CUROPE

RED

eat war will come a
han is being wrought
uns and gases in bat-
America does not be-
tent of this disaster
the next issue of our
Y MAGAZINE.

ACY OF HATE

Roberts
rt.

uthor of this clean-spoken,
article was living in Paris
e war broke and since then has
eyes and ears to advantage in
Germany, Belgium and Eng-
acial hatreds, he deplores as a
e been revived with an intensi-
alleled in civilized times. Rus-
Turkey have no part in it. But
n and Belgians hate the Ger-
forgivably. Austro-Hungarians
the Slavs with a shuddering
Germany does not hate
but is delirious with fury
England, which, in turn, de-
t does not hate the Germans.
lysis the author makes is not
minative but carries intense in-
nd conviction.

THIRTEEN

By Anna Katharine Green.

his concluding installment of
st and best Violet Strange story
nna Katharine Green has writ-
. Van Broecklyn drags his fam-
stons into the light and unfolds
gedy that has secretly plagued
since childhood. His is an amaz-
ry—dating back to the time
e a little lad he witnessed his
and mother engaged in a des-
rapier duel in the dark. This
ment is a complete story in itself
e a most surprising ending.

OF BUSINESS

ers.

business talk to busy men is by
the foremost manufacturers in
a. Needless to say, it is straight-
e-shoulder, common-sense talk
he most risky and yet important
factor that makes the wheels of
an industry go round. Read it
l it what you will—a report or a
cy.

SON-DAUGHTER

a Cooke.
on.

and then a great picture is
or a fine story written to com-
ain the vanishing Red Man—
r writers combine the knowl-
d art in dramatizing Indian life
ce MacGowan Cooke displays
little masterpiece of story writ-
is fiction founded on fact—on
ed truth—the story of a Hopi
boy who rebelled against the
dict condemning him to be a
nan. In it the author expresses
hes of a dying people and
a fine love story in it, to boot.
we is the boy that puts the hope
i.

ures in the next issue of
UNDAY MAGAZINE
m for both sexes, en-
MINATION, by Mar-
and another, of those
EAKS, written and il-
y Euwer.

olors, by Brinkerhoff,
a juvenile Rivers and
n Committee. Investi-
her the water's warm
o go swimming.

THE—
NDAY MAGAZINE
Sunday, June 6, of
NGELES TIMES

Take Your Order Today

The Times
1781 1915
LOS ANGELES

In Three Parts—26 Pages.
PART I—TELEGRAPH SHEET—12 PAGES

THURSDAY MORNING, JUNE 3, 1915

Liberty Under Law—Equal Rights—True Industrial Freedom

PRICE 2½ CENTS | Delivered to Subscribers. | Yearly, $9; Monthly, 75 Cents, postpaid. On Streets, Stands and Trains, 3 Cents.

INTERVENTION IN MEXICO A LAST RESORT ONLY.

The Great War.

PRZEMYSL IN DANGER.

Some Forts Reported Fallen.

Unprecedented Loss of Life and Material on Both Sides Indicated.

Gigantic German Efforts to Break Through the Bzura Line to Warsaw.

Severe Attacks by the Turks on French and English at Gallipoli.

[BY ATLANTIC CABLE AND A. P.]

LONDON, June 2, 10:45 p.m.—The battle for Przemysl, which is proving one of the most stubborn and sanguinary of the war, continues with unabated fury. Both sides have poured reinforcements into the field, and with attacks and counter-attacks the losses in men and material are piling up to an unprecedented extent. The German and Austrian reports claim that some of the forts on the northern front already have fallen and that on the southeastern front their troops are progressing toward the railway that joins the fortress with Lemberg. But the latest Petrograd communication says that the Germans who got into one fort were driven out and makes no mention of the capture of Stry or of other successes claimed by the Teutonic allies.

To the southeast, simultaneously

(Continued on Fifth Page.)

Gen. Mackensen.

Gen. Mackensen is commander of the army now operating to recapture Przemysl from the Russians. All reports from Galicia agree that the battle now being waged around the great fortress is the most violent since Gen. Mackensen began sweeping the Russians out of Galicia.

A MILLION MEN WITH MACKENSEN.

[BY ATLANTIC CABLE AND A. P.]

LONDON, June 3, 2:55 a.m.—The situation of the Germans across the San River is such that the only alternatives are either a brilliant success, or utter disaster, says the Petrograd correspondent of the Morning Post.

The correspondent explains that Gen. Mackensen has at his point a million men dependent upon a narrow neck of territory not seven miles

(Continued on Fifth Page.)

THE WORLD'S NEWS IN TODAY'S TIMES.

THE HEART OF IT

SIFTED, CLASSIFIED AND INDEXED.

The Foremost Events of Yesterday: (1) The Battle of Przemysl. (2) Wilson's Warning to Mexico. (3) Von Bernstorff's Conference With President Wilson. (4) Conference of Women in Portland, Or. (5) Meeting of the Suffragists in Oakland. (6) The Expositions in San Francisco and San Diego. (7) More Americans Killed in Mexico.

INDEX.

PART I. TELEGRAPH NEWS.
1. Army to Mexico as Last Resort.
2. Foreigners Killed at Tampico.
3. All We Need is Steamships.
4. Happenings Along Pacific Slope.
5. Germans Take Sugar Refinery.
6. Measures Heat of Star Beam.
7. Weather Report; City in Brief.
PART II. PICTORIAL CITY SHEET.
1. "Garden of Youth" Pageant.
2. Remarkable Showing by Children.
3. Youth Always Point Scorer.
4. Editorials, Pen Points, Verse.
5. Asked to Be City's Asset.
6. Society Affairs; at the Theaters.
7. News from Southland Counties.
8. Stocks, Bonds, Financial Summary.
9. Grain Markets; Shipping Notes.
10. Public Service: City Hall, Courts.
PART III. IN FIELD OF SPORTS.
1. Poor Support Beats Fromme.
2. Burns and Perritt Hit Hard.
3. Errorless Ball Coast Feature.
4. Gossip of the Playhouses.

SUMMARY.

THE CITY. Sebastian won the Mayoralty fight by more than 4000 votes, piling up his majority ten hours after the polls closed. Ex-Judge Bordwell led in the balloting. Topham and Roberts got in the Council. There were many surprises.

Three thousand school children joined in the prettiest pageant of the year exemplifying their educational training.

Former L.A.I. officers on the defense appear to have scored a point.

A youth's life was saved in a remarkable manner.

An eastern railroad man who died in success was his was buried here.

Contract for fine school building at Monrovia was let.

SOUTHERN CALIFORNIA. A Pasadena woman declared five men kidnaped her and they were held for trial.

The submarine K-8 established a new record in battle practice by making two hits under trying conditions.

Two of five persons bitten by a dog at Long Beach is dying of rabies; rabid animal was shot; owners were warned to muzzle canines.

A gypsy queen, reputed to be worth $100,000, who died at Patton, was buried at Denver with weird rites.

PACIFIC SLOPE. Suffragists of all shades believe votes for women all over the United States will be granted in two years.

Senator Chamberlain in an interview at Portland, Or., expressed the opinion that an extra session of Congress will be called to deal with the question of national defense.

GENERAL EASTERN. Commissioner Weinstock of the Industrial Commission said in Chicago that the nature of the report of the commission has not yet been determined upon.

The Women's Temple, built by the W.C.T.U. in Chicago, was sold yesterday to satisfy a mortgage.

WASHINGTON. President Wilson has received a large number of messages in Washington advising him as to the answer he will send to Germany.

Bryan and Vice-President Marshall will attend a Sunday extension gathering in Oakland on June 25.

MEXICO. Gen. Huerta, in an interview in New York in relation to Wilson's note, said he did not believe the Mexicans would countenance entry of a foreign power into Mexico.

It is believed the status of the Yaquis in Sonora is now the most serious question to be solved in the pacification of Mexico.

THE GREAT WAR. The Situation to Date: The attack on Przemysl. Victories for the Germanic allies reported.

Defeat of the Russians on the San and in South Galicia.

British capture Chateau Hooge at the point of the bayonet.

French repulse German counter attacks southwest of Neuville St. Vaast.

German attacks in Champagne thrown back.

Italian quest of the Austrian fleet.

Vienna's ridicule of the Italian invasion as a waste of powder.

More activity of the submarines.

COMMENT ON THE SITUATION.

In all the mad medley of war the peace note is again dominant. Thus it is one hears that the conference yesterday between President Wilson and Ambassador Bernstorff may pave the way to an understanding which, in turn, may lead to negotiations to end the war. The mighty efforts being put forth by the Germans, especially in Russia, would indicate they are striving for the best possible positions as a preliminary to pourparlers.

Mr. Wilson has spoken the word to Mexico. And some Mexican factional leaders have spoken back at a time when one naturally expected them to maintain the listening attitude. Army orders are to be issued soon for military co-operation with the Red Cross to get food to the starving Mexicans. But American intervention in Mexico will be the very last resort.

Editorial Note: War-news headlines are constructed, as nearly as may be in the space available, to reflect the text of the several news reports, not the editorial views of The Times.

Either Or.

ARMY TO CO-OPERATE TO FEED THE STARVING.

Warring Factions Warned to End their Outrages "in a Very Short Time."

Otherwise, President Wilson Notifies Them, "the United States will be Constrained to Decide what Means Shall be Employed"—Our Support to the Elements that Make a Try for Law and Order.

[BY A. P. NIGHT WIRE.]

WASHINGTON, June 2.—All factions in Mexico were publicly called upon by President Wilson today in the name of the United States government "to accommodate their differences" and set up a government that can be accorded recognition.

Failure to unite in a movement to bring peace to Mexico "within a very short time" it was announced in a statement telegraphed to Gens. Carranza, Villa, and others, would constrain the United States to "decide what means should be employed," in order to save the people of the southern republic from further devastations of internal warfare.

ARMY ORDERS.

Orders for the American troops along the border to co-operate with the Red Cross in getting food supplies to starving Mexicans probably will be issued at the War Department this week as a result of a conference late today between President Wilson and Miss Mabel Boardman.

Miss Boardman asked that the President direct that facilities be afforded at army posts for the storing of food supplies collected throughout the country pending their distribution in Mexico. He indicated his purpose to take the question up with Secretary Garrison immediately.

Brig.-Gen. C. A. Devol of the quartermaster's department of the army, who is acting as general manager of the Red Cross, will proceed south and arrange details with Maj.-Gen. Frederick Funston, commander of the border troops.

Because of interruption of communication between Vera Cruz and Mexico City, it is understood efforts will be made to get food to the old capital from the northern border.

INTERPRETATION.

Everywhere—in official and diplomatic quarters and among Mexicans of varied leaning—the statement was interpreted as meaning that the United States would bring pressure to bear first to unite the factions in the choice of a provisional President, and failing to bring all elements together, would give its active support to those elements which did agree. Intervention was considered as a possible ultimate development, but only if a hopeless condition of anarchy followed with no remedy from within the republic.

A NEW POLICY.

The statement marks a departure in the policy of the Washington government toward Mexico. It was decided upon after several meetings of the President, and his Cabinet, and a study of the reports of Duval West, who made a personal investigation of conditions in Mexico and declared that none of the factions seemed capable of restoring order or bringing into power a stable government.

The effect of the statement here was to start a variety of speculation as to what the American government meant by lending "its active moral support to some man or group of men, if such may be found, in an effort to ignore if they cannot unite, the warring factions of the country."

In high official quarters it was explained that the United States hitherto had maintained neutrality as between the factions, but now was preparing to choose between them or to give its support to those elements in the existing factions which gave most promise of success.

EMBARGO ON ARMS.

An embargo on arms and the cutting off of other means of support in the United States would put into operation to assist the chosen element as against those which ignored the American government's demand for peace.

While details of the government's policy are not yet available, it was said on good authority that it was intended to restore constitutional gov-

(Continued on Second Page.)

Face South.

PACIFIC COAST SOLDIERS RECEIVE ORDERS TO EQUIP.

Artillery Directed to Begin Practice at Once with Their Big Guns, the Colorado Militia is Told to Put Itself in Readiness and Officers are Enjoined not to Speak on the War Conditions.

[BY DIRECT WIRE—EXCLUSIVE DISPATCH.]

PORTLAND (Or.) June 2.—Not only are the Spanish War Veterans of Oregon pledging their support to President Wilson, not only are rumors floating about that orders have been received that the coast artillery forces of the Pacific should be strengthened, but today orders for big gun practice of the coast artillery were issued by Col. C. C. Hammond, commanding the corps.

The encampment is to be held at Fort Stevens, June 16 to 27, during which time practice with the big coast defense guns will be engaged in and the members of the several companies will be given individual instruction in the various details of the use of the guns. Eight companies have been ordered into camp.

GUN RANGE INCREASED.

Much activity is manifested at Fort Stevens, guarding the entrance of the Columbia River, where the Ninety-third Company, commanded by Capt. Waldron, is practicing with 12-inch mortars at rapidly-moving targets towed across the field of fire at a range of from 13,000 to 16,000 yards. It is the first time that the defenses of the Columbia have been able to use such extreme ranges, which exceed the former effective range by more than 4000 yards.

The new 15-inch naval gun in use among the European powers has an effective range of 21,193 yards, and, could it be used at an angle of 45 degrees, it would cover a range of more than 46,000 yards. Its explosive shell weighs 1950 pounds.

MILITIA ORDERED TO EQUIP.

[BY DIRECT WIRE—EXCLUSIVE DISPATCH.]

DENVER, June 2.—Special orders have been given by the War Department at Washington to officers of the Colorado National Guard and Guards of other States that may indicate active preparations for war between this country and Mexico. Officers of the Colorado militia today received orders to equip to the limit. Tablets indicating the strength of the reserve which Colorado would have to call have been forwarded to the Adjutant-General, and special warnings have been received by officers of the regular army here that they will be subject to court-martial if they express opinions on the war situation.

Colorado would be required to put 3100 men into the field in answer to the first call. Immediate steps will be taken to fulfill the orders from Washington, and the necessary equipment will be acquired at once.

Impudent.

VILLA MAY NOTIFY WILSON, DON'T COME INTO MEXICO.

[BY DIRECT WIRE—EXCLUSIVE DISPATCH.]

EL PASO, June 2.—Gen. Villa's answer to President Wilson's note of warning is expected to state that, while he has always felt warm friendship for the United States and for the American people, he would feel forced to resist were any effort made by the United States to compel Mexico to accept a government not of her own free choosing.

Unofficial intimations tonight from Chihuahua City, where Miguel Diaz Lombardo, Villa's Foreign Minister, is taking an active interest in Gen. Villa's reply, states that it will certainly contain a statement that Gen. Villa welcomes the evidences of the friendship of the United States, as shown by a proposal to assist in feeding famine sufferers, and Villa himself is removing the last vestiges of distress from his territory. The message is expected also to state that exercise of a little further patience by the United States will result in seeing the complete overthrow of the Carranza faction within a few months, together with the establishment of a strong government.

Gen. Villa, it is well known here and in Northern Mexico, would, if guided solely by his own preferences, bluntly tell the United States to mind its own business, for some such message as that was sent by him from Aguascalientes a few days ago, only to be stopped before it reached the border. However, it is also known that Villa's closest advisers will urge him to make a temperate reply.

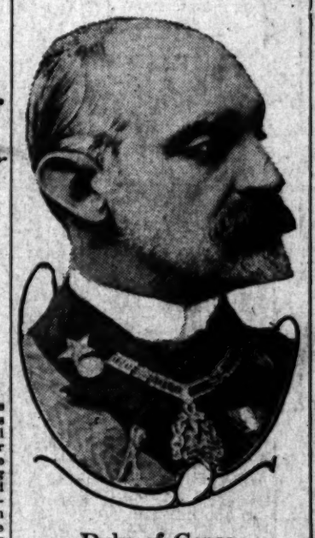

Duke of Genoa.

With King Victor Emmanuel in supreme command of the Italian army and naval forces, the reins of government are now entrusted in the hands of the Duke of Genoa, who enjoys the confidence of the whole kingdom.

Shadowed.

CHICAGO GIRL HELD AS SPY.

ITALIANS ARREST SINGER AS BAVARIAN'S ACCOMPLICE.

Search of Her Apartments in Milan Reveals Military Maps and Correspondence of Great Value Which She Said was Placed with Her for Safe-keeping.

[BY ATLANTIC CABLE AND A. P.]

MILAN (Italy) June 3 (via Paris.)—Isabel Wade, aged 37, of Chicago, was arrested here today on the charge of being an accomplice of a Bavarian officer who is accused of espionage.

A few days ago the police arrested a Bavarian officer named Martin Schehammer on suspicion of espionage. He had made several visits to the provinces of Brescia and Verona in the war zone.

It was learned that Schehammer had lived in several Italian towns, Milan and Rome included, and had many addresses. His close acquaintance with Isabelle Wade of Chicago, a singer, was discovered, and the police found the woman living in an apartment here, under the name of Margherita Martello.

Search of her apartment revealed a large package of correspondence in cipher, military maps of important strategic value in the provinces of Alessandria, Udine, Verona and Bassano. These were contained in a large valise, in which also were field glasses and a revolver. From another package of German correspondence it would appear that Isabelle Wade had had dealings with the police of Berlin.

The woman at first maintained that she was Margherita Martello and had found the valise in the street, but after spending a short time in prison she admitted her real identity and declared that Schehammer had placed the valise in her hands, saying he was shadowed by the police and feared he would be arrested at any moment and that it was necessary to hide the documents.

FLAG DESECRATOR HEAVILY FINED.

SEATTLE WOMAN FOUND GUILTY OF INSULTING STARS AND STRIPES.

[BY DIRECT WIRE—EXCLUSIVE DISPATCH.]

SEATTLE (Wash.) June 2.—Convicted of desecrating the American flag during flag drill on Mercer Island parental school two weeks ago, Mrs. Ellen Raymond of No. 66 Vine street, was fined $200 by Justice Gordon today. Counsel for defense will appeal to the Superior Court. Mrs. Raymond was released on $400 bonds.

Courtroom was crowded with patriotic men and women who carried American flags or wore the stars and stripes on their clothing.

Several witnesses testified Mrs. Raymond had called the American flag a "dirty, rotten rag," and also made defamatory remarks about the country. Mrs. Raymond on the stand denied this. She said she was born in this country and had four children, one in the Mercer Island parental school. She said she held a grievance against the authorities for taking her son to that institution, but stoutly denied the charges against her.

PRIZES FOR SCIENTISTS.

French Professors Receive Hundred Thousand Francs for Discovery of Anti-Typhoid Vaccines.

[BY ATLANTIC CABLE AND A. P.]

PARIS, June 2.—The Osiris and Debrousse prizes, amounting to 100,000 francs ($20,000) were today presented to Prof. M. A. Vincent of the Vall de Grace military hospital, who received 50,000 francs and Profs. Chantemesse and Vidal, who received 25,000 francs each. The prizes were awarded for discoveries in connection with anti-typhoid vaccines.

Solution.

FRIENDLY SETTLEMENT WITH GERMANY IN SIGHT.

Wilson Interview with Bernstorff Paves Way for an Adjustment.

President Finds the Berlin Ambassador Conciliatory and Believes the Kaiser will Respond in a Satisfactory Manner to the Original Demands—May be a Step Toward Negotiations for Ending European War.

BY JOHN CALLAN O'LAUGHLIN.

[BY DIRECT WIRE—EXCLUSIVE DISPATCH.]

WASHINGTON BUREAU OF THE TIMES, June 2.—There is hope in Presidential circles tonight that the dispute between the United States and Germany can be amicably settled.

This hope is based upon a heart-to-heart conversation which President Wilson had today with Count Von Bernstorff, the German Ambassador, lasting half an hour.

Count Von Bernstorff found Mr. Wilson courteous and friendly, disposed in every reasonable way to concede the necessities of the German government. The President found the Ambassador equally courteous and equally friendly, apparently eager to find a solution which would satisfy the United States.

Such an atmosphere necessarily produced an exchange of views which seems well for the attainment of the principal demand made by the United States—security for innocent human life upon the high seas. The President notified the Ambassador that he would expect an assurance to this end from the German government, and promised not to dispatch his reply to the German note until the assurance had been received. Count Von Bernstorff was unable, of course, to commit his government, but he promised to send, and he did send tonight, a resume of the President's requirements and observations to Berlin, accompanying them with a strong recommendation that they be carefully and favorably considered. In order to facilitate the dispatch of the information, the message of the Ambassador was put in the cipher of the State Department and transmitted to Ambassador Gerard for presentation to Herr Von Jagow, German Minister for Foreign Affairs.

ATTITUDE OF BERLIN.

Count Von Bernstorff repeated to the President what he told Secretary Bryan, that there was no question as to the lively wish of the German government to clear up the misunderstandings which have developed with the United States. He declared there could be no longer any question between the two governments regarding the Gulflight and Cushing. Germany having expressed regret and being prepared to make ample reparation. As to the Lusitania, he explained his submission of four affidavits to the State Department, which, signed by neutral passengers, stated positively that there were guns on board which were mounted below decks and masked. He also referred to the character of the Lusitania, which he described as an auxiliary cruiser, and to the rewards paid to masters of British merchantment for ramming submarines. There was a thorough discussion of the vulnerability of submarines, which the Ambassador advanced as ground for their inability to practice visit and search.

This is precisely what the President claimed in his note. The submarine cannot be used as commerce destroyers, since their very character prevents consideration of humane principles. What the President wants is the protection of innocent human life. He believes not only that all passengers and crew should be removed from the captured ship, but that they should be put in a place of safety.

UNITED STATES DEMAND.

The Ambassador pointed out to the President that in the American note of May 13 no specific demands were made regarding submarine warfare. The practice was denounced and Germany was told there must be no recurrence of anything so repugnant to the principles of humanity and international law. What would satisfy the United States, the Ambassador desired to know. Does it wish to prohibit submarine attack on all merchant vessels? But many of these ships carry con-

(Continued on Sixth Page.)

And it's All Over!

SEBASTIAN'S MAJORITY OVER FOUR THOUSAND.

Ten Hours After Closing of Polls His Vote Piles Up. Ex-Judge Bordwell, for Board of Education, Leads All Candidates on Entire Ticket in the Balloting. Topham and Roberts Both in Council.

PRESIDENT Whitten appeared at the City Hall early yesterday morning to resume his duties as presiding officer of the Council to find that his opponent for the Mayoralty, Chief of Police Sebastian, had polled a majority of 4000 votes.

Later in the day the Sebastian majority rose to 4509 at the final count. The Sebastian vote was 46,493 and the Whitten vote 41,989. The official canvass will not vary materially.

Briefly, this is the summary of what happened yesterday, the final day of a weird, uncanny campaign.

Incidentally, Charles Edward Sebastian has established what is thought to be a world's record for cities in Los Angeles's class. He is one of the very few chiefs of police ever elevated to the Mayoralty.

Also, there were 95,034 votes cast at Tuesday's election, or 6597 more than were counted on the Mayoralty. That number of persons either failed to vote for Mayor or wrote in a name. Some wag wrote in the name of Charlie Chaplin. In one precinct "Grape Juice" Bryan was given a written in vote and in two others Jim Jeffries and Jess Willard ran neck and neck.

Light as some regarded the Mayoralty, it was the most serious contest at the finish that Los Angeles has ever seen. So awkward was the early count that it was about daylight—ten hours after the polls closed—before the Sebastian vote began to develop a superior strength and as precinct after precinct was reported, his gains became greater until his majority went far beyond the point where there could be a question.

WHITTEN SMILES.

President Whitten smiled when he was informed by The Times early yesterday morning that he had lost.

"If the people of Los Angeles don't want me for Mayor, it is no fault of mine," he said. "I have done the very best I know how. I have tried to conduct a clean, decent campaign. I have every wish for the success of my opponent and shall do all in my power to make his administration a success."

Mr. Whitten's one great ambition was to become Mayor of Los Angeles, put into further effect the policies that have marked his public service of the past, and then retire.

Chief Sebastian will take a ten-day rest, going to the mountains today with his secretary, Mr. Snively. Upon his return he will prepare for his inaugural on July 1.

MUMA ELIMINATED.

One of the important surprises of the unofficial count was the elimination of I. J. Muma from the Board of Education. C. J. McCormick, of the pro-Francis ticket, defeated him by 338 votes for seventh place on the ticket. Ex-Judge Bordwell ran far ahead of his opponents and landed in the first place with 57,679, the highest vote polled for any candidate at the election.

The next nearest vote was that received by Councilman Fred Wheeler. He was high man for the Council with 57,232 votes, which is the record for that sort of race. His nearest rival was Councilman Betkouski with 50,552 votes and Councilmen Conwell and Langdon third and fourth handily.

WOMAN LANDS SIXTH.

Robert T. Brain's vote landed him in fifth place on the Council. The race of Estelle Lawton Lindsey was the one remarkable feature of the Council fight. She landed in sixth place with 41,437 votes.

Mrs. Lindsey bears the distinction of being the first woman to serve on the Council in Los Angeles and one of the few women in public life ever given so important a commission. She is prominent in club work and social service, is a newspaper woman and is an ex-comrade in the red-card local of Socialists. That she carries considerable weight is evidenced by the fact that her husband, an attorney, is in the superdreadnaught class.

WRIGHT'S ELECTION.

"Toesie" Wright's election to the Council was no surprise, considering the excellent record he has made and the stirring campaign he put up. Although he is an attorney, his prior love was the newspaper profession, which still claims him. His election gives that profession a representation of three in the Council, a batting average of .333 for the fourth Estate, inasmuch as Mr. Wheeler is editor of a Socialist paper or something and Mrs. Lindsey contributes to an obscure publication.

The election of John Topham and W. A. Roberts was uncertain until nearly all the votes were in. Mr. Roberts is now in the Council, having been appointed a year ago, and Mr. Topham was formerly in the Council, as well as having been Police Commissioner for four years.

The defeat of Councilman George Williams was no surprise, though it was a disappointment to his many friends. The fact that he was pock-

(Continued on Third Page.)

Murder and Robbery of Americans Goes On in Mexico Despite Wilson Warning.

Besieguered.

MAN AND WIFE BESIEGED BY BANDITS OF SONORA.

Six Assassinated at Tampico in Move to Drive Foreigners Out.

J. N. Brett Shot in Launch with Carranza Soldiers by Villa Troopers Near Panuco—Bryan Said to be Investigating—Situation in the Oil Fields Said to be Becoming Intolerable and Workers are Leaving.

[BY A. P. NIGHT WIRE.]

NOGALES (Ariz.) June 2—It was reported here today that I. E. Bowers and his wife, Americans, were besieged at their ranch at Noria, Sonora, by bandits who made a raid on the place. Bowers and his wife, who are alone on the ranch, are making a fight on the ten marauders, according to the last report received here early today.

Bandits have been plundering in the territory between Noria and Querovabi in which many Americans reside. In a fight last night at the railroad station at Querovabi five Villa soldiers were killed and one Carranza adherent.

Three railroad bridges have been destroyed in the territory where the bandits are operating.

WASHINGTON, June 2.—J. N. Bett, an American, while in a launch with Carranza soldiers, south of Panuco, was shot and killed by a Villa trooper, according to a dispatch to the State Department from Tampico dated May 27 and made public today. Secretary Bryan announced the government is investigating the case.

HOUSTON (Tex.) June 2.—An American naval officer named Green, from the United States cruiser Sacramento, was fired on by Villa soldiers and narrowly escaped death while investigating the death of two Americans near the Panuco oil fields, according to Capt. Oscar Lane of the tank steamer Winifred, who arrived here today. Lane brought news of the assassination of six Americans in the Panuco oil fields.

Green, who is a lieutenant, was accompanied by the American Consul at Tampico, according to Lane's statement. The launch bearing the officer and the American Consul is said to have carried an American flag at her stern and a white flag at her bow. Lieut. Green's hat was shot away and his scalp grazed, Lane said.

The officer immediately put the launch back to shore, where he was met by a small party of Mexicans, according to the captain of the Winifred. He attempted to obtain an explanation, but instead was threatened with immediate execution and only persistent efforts on the part of the Consul saved the officer's life, Lane said.

This happened about three weeks ago.

Capt. Lane told of at least half a dozen Americans whom he said had been killed by warring factions between Panuco and Tampico. He said two Americans were killed at a pumping station in the oil fields near Tampico and that Chief Engineer John Smith of the Coast Oil Company, and J. N. Bennett, another oil man, were killed within the past few days.

Capt. Lane said he understood that the American Consul at Tampico had all the facts in regard to the various assassinations and that full details had been sent to the State Department at Washington.

The oil fields are located about twenty miles up the river from Tampico and are under control of the Villa forces. Tampico is controlled by Carranza.

Officers of six oil companies, operating in the Panuco fields, which have offices here, were asked today if they had information that any of their men had been killed. All denied such knowledge.

R. E. Brooks, president of one of the companies, said: "Conditions have been bad there for weeks. The Mexicans have taken a number of our boats and have driven most of our men out of the field."

Modern Troops at the Sling Shot Task of the Shepherd David.

British bomb[illegible]euve Chapelle.

From a drawing copyrighted by the New York Herald. In the above picture Mr. Matania shows the men who are detailed for the work of throwing bombs actually at work during the storming of a German trench. Three kinds of bombs are illustrated in the picture. The one being used by the man in the foreground has a metal head shaped as shown above, a handle of about a foot in length, and a streamer behind it for insuring the correct flight for the bomb. The fuse is in no sense a fuse. Another form of bomb which has been thrown resembles a brush when it is flying through the air; and a third, which is known as "the egg," is of an oval shape and can be held in the palm of the hand. The fuse is lit, and in the action of throwing a trigger is released which renders the bomb operative after a few seconds of flight. These men are growing very dexterous with the use of these varied missiles, and are able to affect very considerably the enemy's retention of a position.

WILSON CALLS MEXICANS TO ACCOUNT; "COMPOSE YOUR DIFFERENCES" HE SAYS.

[BY A. P. DAY WIRE.]

WASHINGTON, June 2.—Following is the text of President Wilson's call to the Mexicans to end their strife and compose their differences:

"For more than two years revolutionary conditions have existed in Mexico. The purpose of the revolution was to rid Mexico of men who ignored the Constitution of the republic, and use their power in contempt of the right of its people, and with these purposes, the people of the United States instinctively and generously sympathized. But the leaders of the revolution, in the very hour of their success, have disagreed and turned their arms against one another.

"All professing the same objects, they are, nevertheless, unable or unwilling to co-operate. A central authority at Mexico City is no sooner set up than it is undermined and its authority denied by those who were expected to support it.

"'Mexico is apparently no nearer a solution of her tragical troubles than she was when the revolution was first kindled. And she has been swept by civil war as if by fire. Her crops are destroyed, her fields lie unseeded, her work cattle are confiscated for the use of the armed factions, her people flee to the mountains to escape being drawn into unavailing bloodshed and no means seems to see or lend the way to peace and settled order. There is no proper protection either for her own citizens or for the citizens of other nations resident and at work within her territory. Mexico is starving and without a government.

"In these circumstances the people and government of the United States cannot stand indifferently by and do nothing to serve their neighbors. They want nothing for themselves in Mexico. Least of all do they desire to settle her affairs for her, or claim any right to do so. But neither do they wish to see utter ruin come upon her and they deem it their duty as friends and neighbors to lend any aid they properly can to any instrumentality which promises to be effective in bringing about a settlement which will embody the real objects of the revolution—constitutional government and the rights of the people. Patriotic Mexicans are sick at heart and cry out for peace and for every self-sacrifice that may be necessary to procure it. Their people cry out for food and will presently hate as much as they fear every man in their country or out of it who stands between them and their daily bread.

"It is time, therefore, that the government of the United States should frankly state the policy which in these extraordinary circumstances it becomes its duty to adopt. It must presently do what it has not hitherto done or felt at liberty to do, lend its active moral support to some man or group of men, if such may be found, who can rally the suffering people of Mexico to their support in an effort to ignore, if they cannot unite, the warring factions of the country, return to the Constitution of the republic so long in abeyance, and set up a government at Mexico City which the great powers of the world can recognize and deal with; a government with whom the programme of the revolution will be business and not merely a platform.

"I, therefore, publicly and very solemnly call upon the leaders of the factions in Mexico to act together and to act promptly for the relief and redemption of their prostrate country. I feel it to be my duty to tell them that if they cannot accommodate their differences and unite for this great purpose within a very short time this government will be constrained to decide what means should be employed by the United States in order to help Mexico save herself and serve her people."

"Unfortunate."

MEXICANS ARE REGRETFUL OVER WILSON WARNING.

[BY A. P. NIGHT WIRE.]

NEW ORLEANS (La.) June 2.—Heriberto Barron, founder of the Mexican Democratic party, here on a mission for Gen. Carranza, in a statement on President Wilson's warning, said he considered the issuance of the statement "very unfortunate." Mr. Barron declared it would complicate the Mexican situation by encouraging "reactionaries and conspirators" and that it might delay restoration of peace.

Jesus Acuna, Governor of Coahuila, en route to Vera Cruz, said:

"I regret that President Wilson should have felt it necessary to interfere in the internal affairs of Mexico at a time when the Constitutionalist forces are on the eve of reoccupying Mexico City and establishing there a government which will merit the recognition of the United States and other governments."

Army to Co-operate.

(Continued from First Page.)

ernment in Mexico after the factions had agreed on a man for provisional President by first according recognition to Vasquez Tagle or some of the other members of the Cabinet of the late President Madero, entitled to succession under the Mexican laws. The Minister so recognized would be expected to formally appoint to the Cabinet the man chosen to head the government, in whose favor he then would resign. Ernesto Madero and Manuel Bonilla also were members of the Madero Cabinet, but Vasquez Tagle, Minister of Justice, was the only one who did not present his resignation.

The details of a constitutional succession, however, it is understood, will not be given attention until there is an agreement on the new provisional President and his Cabinet. An effort is to be made to secure men for the portfolios who represent various branches of Mexican politics, the majority being committed to a movement to take under its standard the best elements in the Villa and Carranza ranks was widely discussed.

Foreign nations have been taken into the confidence of the United States and those European diplomats who would express themselves indicated their approval of the change in the Mexican policy of the administration. In South American circles it was declared today's statement was a logical development of last year's mediation conference at Niagara Falls, when the United States, together with Argentine, Brazil and Chile, signed a protocol agreeing to recognize the government set up by agreement of the factions.

VILLISTA NEWS.

The effect of the President's statement in Mexican quarters was varied. Gen. Villa's representative here, Enrique Llorente, promptly issued a statement saying the Convention government had tried to put into effect the very ideas set forth by Mr. Wilson and was ready to co-operate at any time with opposing factions. The Carranza agency was silent, but it was predicted that Gen. Carranza would endeavor to demonstrate by a quick campaign on Mexico City that he could dominate all other factions in a military way and thereby command recognition of foreign governments.

Representatives here of some of the thousands of exiled Mexicans who were driven from their country by the Constitutionalists, expressed their approval of the President's plan, but doubted whether the Villa and Carranza and Zapata elements could reach an agreement. The possibility of another revolutionary

LLORENTE'S STATEMENT.

After reading President Wilson's statement, Enrique Llorente, head of the Villa agency here, issued the following:

"The Convention government, of whose military forces Gen. Villa is commander-in-chief, was created in the very spirit in which President Wilson's declaration was written, but unfortunately, many of those who have undertaken to support and maintain that government failed in adherence to their pledges. Since then Gen. Villa has on numerous occasions signified a desire to reach an accord with those who are opposing him, even expressing a willingness to entirely eliminate himself from the situation should occasion seem to so demand.

"Gen. Villa certainly will give the most serious, attentive and practical consideration to any friendly suggestion reaching him from President Wilson, whose unselfishness of purpose he well understands and fully appreciates."

State Department advices today said there was no communication between Tampico and Panuco, where Villa forces are operating, and that petroleum companies feared if the transportation was not soon restored the petroleum would overflow the storage tanks and run into the river. Two hundred Mexican employees of the Standard Oil Company were reported on a strike at Panuco.

VILLA DECREE.

Another report received today announced the issuance of a Villa decree establishing courts of justice in the Villa territory, effective May 24. Hermosillo was said to be quiet after being placed under martial law by Gov. Maytorena.

A consular dispatch said there was no truth in reports of the capture of John Gross and family by Yaqui Indians.

The Carranza agency gave out a cablegram from Vera Cruz stating that Gen. Carranza today signed an order allowing the introduction of all supplies into Mexico City, and that food was being furnished on request in every locality controlled by Carranza forces. The message also declared that conditions around Vera Cruz and vicinity were better than at any time since the city was occupied; that Tampico had a sufficient supply of food, although many men were out of work because the oil companies had suspended operations. Mexico City, held by the Villa-Zapata government, was said to be normal in so far as health conditions were concerned, though a serious shortage of food existed among the poorer classes.

Captions.

GEN. HUERTA DISAPPROVES.

Former President of Mexico Criticises Wilson Policy.

Villa's Consul in New York is Very Much Gratified.

Sonora not Much Concerned and Maytorena Reticent.

[BY A. P. NIGHT WIRE.]

NEW YORK, June 2.—Gen. Victoriano Huerta, former provisional President of Mexico, after he had been shown President Wilson's note regarding the situation in Mexico, issued today the following signed statement:

"As a foreigner, enjoying the hospitality of a foreign country, I should not criticise nor even discuss statements of the Governor or officers of the foreign country I live in. But I may say this:

"Any foreign country that is sincere and honest in its endeavor to help our nation would commit the biggest blunder by giving its moral support or assistance to any person or factions. Such actions, instead of bringing the results desired, would result in the opposite direction.

"The Mexican nation as a whole will never accept any such party even if it should only be suspected that that party received any help from a foreign country. Our people will never stand for any government inspired by foreigners no matter how humanitarian or noble the motives of such foreign nations appear to be."

CONSUL'S VIEW AT EL PASO.

[BY A. P. NIGHT WIRE.]

EL PASO, June 2.—Francisco McManus, Villa Consul at El Paso, made the following statement relative to President Wilson's note:

"Except to emphatically state that I do not in any way recognize the right of the United States to interfere in the domestic affairs of Mexico I have no statement at this time to make regarding the Wilson note. I can add, however, that foreigners and Mexicans alike, who have gone about their legitimate pursuits in territory controlled by Gen. Villa, have received protection."

MAYTORENA SILENT ON WILSON'S POLICY.

[BY A. P. NIGHT WIRE.]

NOGALES (Sonora, Mex.) June 2.—Jose Maytorena, Governor and Villa chief in Sonora, declined today to make any comment on the warning of President Wilson, until he has received an official copy of the text. Maytorena denied, however, that there was any suffering among the population of the territory controlled by him. The wheat crop of Hermosillo, he said, soon would be harvested and yield about 1000 carloads. Maytorena also stated that he was sending additional troops to La Colorado and the Yaqui Valley to protect Americans and other foreigners in those regions.

STATE OF SONORA IS UNCONCERNED.

[BY A. P. NIGHT WIRE.]

DOUGLAS (Ariz.) June 2.—So far as Sonora, Mex., is concerned, President Wilson's warning to the Mexican chiefs to join in the establishment of peace is not expected to have much effect, for the reason that the Yaqui Indians are beyond all control, and have proclaimed an independent government of their own. What the United States will do in their case is a matter of curiosity to Mexican leaders of all factions, who are wholly unable to cope with them.

For thirty years prior to the outbreak of the Madero revolt in 1911, Sonora was more or less under military law, owing to the turbulence of the Yaquis who had been despoiled of their rich lands in the Yaqui Valley on the west coast of Mexico by Porfirio Diaz.

These lands have passed in large areas into the hands of Americans and other foreigners. Revolutionary leaders of various political affiliations have won tentatively the support of the Yaquis by promises of the restoration of the lands. As fast as they failed to redeem these promises the Yaquis turned against them.

The last man they supported was Jose Maytorena, Governor of Sonora, and Villa leader. Lately the Indians rebelled against him, and set up an independent nation, and declared war on all Mexican factions.

Only two weeks ago the Yaquis attacked an American colony at Esperanza, killing three and wounding several. The Indians boast that each one is capable of handling five Mexican soldiers. And when Maytorena sent a force against them, the soldiers, according to report, declined to abandon the comparative safety of the railroad, leaving the colonists to fight it out.

VILLA CONSUL MUCH GRATIFIED

[BY A. P. DAY WIRE.]

NEW YORK, June 2.—Villa's representative in New York, Francisco Urquidi, said he was much gratified by President Wilson's new policy toward Mexico.

"That is fine," Senor Urquidi said after reading the President's pronouncement to the Mexican leaders. "That is just what we expected from President Wilson. To be perfectly frank, I might say that we—the Villa people—have tried, on more than one occasion, to do just what President Wilson has suggested. Mr. Carranza, however, is a very hard-headed man.

"Everything President Wilson says forth is true. All right-thinking men in Mexico know that."

The military mastery of Mexico, Senor Urquidi said, would depend much upon a great battle which is now being waged around Leon, some 200 west of Mexico City. The battle between the Carranza and Villa troops, he said, had been in progress for eight days. More men than have fought in any other battle in Mexico's recent troubles were taking part, he said, and the victor would probably get control of the situation in the republic.

YAQUI INDIANS ON WAR PATH

COMPEL CARRANZA LEADER TO MOVE HIS ARMY FROM SONORA.

[BY A. P. DAY WIRE.]

ON BOARD U. S. S. COLORADO OFF SAN DIEGO (by wireless to San Diego) June 2.—Yaqui Indians who have been waging independent warfare for several months in Sonora have renewed their activities. Gen. Flores with his Carranza forces has been compelled to retire from Hermosillo, Sonora, to Puerto, Sinaloa, seventy-five miles south. Carranza troops have burned the Southern Pacific Railroad bridge north of Guaymas, Sonora, cutting off railroad communication with Nogales, on the northern border of Sonora.

YAQUIS RAID CAVALRY CORPS.

[BY A. P. DAY WIRE.]

DOUGLAS (Ariz.) June 2.—Yaqui Indians raided the cavalry camp of the Carranza garrison of Agua Prieta, captured three guards and escaped with fifty horses which were delivered today to Chief Ubalojo, a Yaqui leader, who is reported to be at Bacachi Pass, twelve miles west of Agua Prieta. Gen. Calles, commanding the Agua Prieta garrison, is preparing for one of the numerous threatened attacks on the Mexican border. It is not believed, however, that the attack will be made.

CARRANZA STILL HOLDS TAMPICO

[BY A. P. DAY WIRE.]

HOUSTON (Tex.) June 2.—W. F. Kerr, head of the local office of a large oil company, said today that Carranza forces are holding Tampico and its terminals and Villa forces are besieging the city, their lines being about twenty miles out. The company's wells are in territory controlled by Villa and the shipping by Carranza, and the company, he said, has been compelled to pay taxes to both factions on all shipments.

New, Reliable Pianos at $275.00 a Specialty of Ours

For many years we have sold the Wellington Piano. It is the product of the celebrated Cable Company of Chicago.

A description of it sounds just like the description of every other piano, but the work it does, the service it gives, is unique. It is the place of many a $400 instrument in schools, conservatories and studios.

Our experience with it runs over a period of about 15 years.

Today it is our biggest seller (numerically speaking), with the possible exception of the Ludwig.

No factory in the United States has finer facilities for turning out good pianos at reasonable prices than the Cable Company.

Few retailers have the opportunities for output that we have, covering, as we do, the territory from Idaho to the Mexican border.

If you need a piano that will look well in your home, will stand hard practice, that you can get every dollar you put into it out any time within two years in trade on a more expensive one that is sold at the right price, buy

THE WELLINGTON AT $275.00.

You can have Easy Terms, stool, tuning, guarantee, delivery and exchange privilege without extra charge.

Call, write or phone Home 60143, Main 2077.

Out-of-town readers write today for large free illustrated catalog.

416-418 S. Broadway

The Wiley B. Allen Co.

Los Angeles, San Francisco, San Diego, Portland, etc.

Murder and Robbery of Americans Goes On in Mexico Despite Wilson Warning.

Beleaguered.

MAN AND WIFE BESIEGED BY BANDITS OF SONORA.

Six Assassinated at Tampico in Move to Drive Foreigners Out.

J. N. Brett Shot in Launch with Carranza Soldiers by Villa Troopers Near Panuco—Bryan Said to be Investigating—Situation in the Oil Fields Said to be Becoming Intolerable and Workers are Leaving.

[BY A. P. NIGHT WIRE.]

NOGALES (Ariz.) June 2—It was reported here today that I. E. Bowers and his wife, Americans, were besieged at their ranch at Noria, Sonora, by bandits who made a raid on the place. Bowers and his wife, who are alone on the ranch, are making a fight on the ten marauders, according to the last report received here early today.

Bandits have been plundering in the territory between Noria and Querovabi in which many Americans reside. In a fight last night at the railroad station at Querovabi five Villa soldiers were killed and one Carranza adherent.

Three railroad bridges have been destroyed in the territory where the bandits are operating.

WASHINGTON, June 2.—J. N. Bett, an American, while in a launch with Carranza soldiers, south of Panuco, was shot and killed by a Villa trooper, according to a dispatch to the State Department from Tampico dated May 27 and made public today. Secretary Bryan announced the government is investigating the case.

HOUSTON (Tex.) June 2.—An American naval officer named Green, from the United States cruiser Sacramento, was fired on by Villa soldiers and narrowly escaped death while investigating the death of two Americans near the Panuco oil fields, according to Capt. Oscar Lane of the tank steamer Winifred, who arrived here today. Lane brought news of the assassination of six Americans in the Panuco oil fields.

Green, who is a lieutenant, was accompanied by the American Consul at Tampico, according to Lane's statement. The launch bearing the officer and the American Consul is said to have carried an American flag at her stern and a white flag at her bow. Lieut. Green's hat was shot away and his scalp grazed, Lane said.

The officer immediately put the launch back to shore, where he was met by a small party of Mexicans, according to the captain of the Winifred. He attempted to obtain an explanation, but instead was threatened with immediate execution and only persistent efforts on the part of the Consul saved the officer's life, Lane said.

This happened about three weeks ago.

Capt. Lane told of at least half a dozen Americans whom he said had been killed by warring factions between Panuco and Tampico. He said two Americans were killed at a pumping station in the oil fields near Tampico and that Chief Engineer John Smith of the Coast Oil Company, and J. N. Bennett, another oil man, were killed within the past few days.

Capt. Lane said he understood that the American Consul at Tampico had all the facts in regard to the various assassinations and that full details had been sent to the State Department at Washington.

The oil fields are located about twenty miles up the river from Tampico and are under control of the Villa forces. Tampico is controlled by Carranza.

Officers of six oil companies, operating in the Panuco fields, which have offices here, were asked today if they had information that any of their men had been killed. All denied such knowledge.

R. E. Brooks, president of one of the companies, said: "Conditions have been bad there for weeks. The Mexicans have taken a number of our boats and have driven most of our men out of the field."

"Unfortunate."

MEXICANS ARE REGRETFUL OVER WILSON WARNING.

[BY A. P. NIGHT WIRE.]

NEW ORLEANS (La.) June 2.—Heriberto Barron, founder of the Mexican Democratic party, here on a mission for Gen. Carranza, in a statement on President Wilson's warning, said he considered the issuance of the statement "very unfortunate." Mr. Barron declared it would complicate the Mexican situation by encouraging "reactionaries and conspirators" and that it might delay restoration of peace.

Jesus Acuna, Governor of Coahuila, en route to Vera Cruz, said:

"I regret that President Wilson should have felt it necessary to interfere in the internal affairs of Mexico at a time when the Constitutionalist forces are on the eve of reoccupying Mexico City and establishing there a government which will merit the recognition of the United States and other governments."

Army to Co-operate.

(Continued from First Page.)

ernment in Mexico after the factions had agreed on a man for provisional President by first according recognition to Vasquez Tagle or some of the other members of the Cabinet of the late President Madero, entitled to succession under the Mexican laws. The Minister so recognized would be expected to formally appoint to the Cabinet the man chosen to head the government, in whose favor he then would resign. Ernesto Madero and Manuel Bonilla also were members of the Madero Cabinet, but Vasquez Tagle, Minister of Justice, was the only one who did not present his resignation.

The details of a constitutional succession, however, it is understood, will not be given attention until there is an agreement on the new provisional President and his Cabinet. An effort is to be made to secure men for the portfolios who represent various branches of Mexican politics, the majority being committed to a government based on liberal principles and pledged to religious freedom and agrarian and educational reforms.

VILLISTA NEWS.

The effect of the President's statement in Mexican quarters was varied. Gen. Villa's representative here, Enrique Llorente, promptly issued a statement saying the Convention government had tried to put into effect the very ideas set forth by Mr. Wilson and was ready to co-operate at any time with opposing factions. The Carranza agency was silent, but it was predicted that Gen. Carranza would endeavor to demonstrate by a quick campaign on Mexico City that he could dominate all other factions in a military way and thereby command recognition of foreign governments.

Representatives here of some of the thousands of exiled Mexicans who were driven from their country by the Constitutionalists, expressed their approval of the President's plan, but doubted whether the Villa and Carranza and Zapata elements could reach an agreement. The possibility of another revolutionary movement to take under its standard the best elements in the Villa and Carranza ranks was widely discussed.

Foreign nations have been taken into the confidence of the United States and those European diplomats who would express themselves indicated their approval of the change in the Mexican policy of the administration. In South American circles it was declared today's statement was a logical development of last year's mediation conference at Niagara Falls, when the United States, together with Argentine, Brazil and Chile, signed a protocol agreeing to recognize the government set up by agreement of the factions.

LLORENTE'S STATEMENT.

After reading President Wilson's statement, Enrique Llorente, head of the Villa agency here, issued the following:

"The Convention government, of whose military forces Gen. Villa is commander-in-chief, was created in the very spirit in which President Wilson's declaration was written, but unfortunately, many of those who have undertaken to support and maintain that government failed in adherence to their pledges. Since then Gen. Villa has on numerous occasions signified a desire to reach an accord with those who are opposing him, even expressing a willingness to entirely eliminate himself from the situation should occasion seem to so demand.

"Gen. Villa certainly will give the most serious, attentive and practical consideration to any friendly suggestion reaching him from President Wilson, whose unselfishness of purpose he well understands and fully appreciates."

State Department advices today said there was no communication between Tampico and Panuco, where Villa forces are operating, and that petroleum companies feared if the transportation was not soon restored the petroleum would overflow the storage tanks and run into the river. Two hundred Mexican employees of the Standard Oil Company were reported on a strike at Panuco.

VILLA DECREE.

Another report received today announced the issuance of a Villa decree establishing courts of justice in the Villa territory, effective May 24. Hermosillo was said to be quiet after being placed under martial law by Gov. Maytorena.

A consular dispatch said there was no truth in reports of the capture of John Gross and family by Yaqui Indians.

The Carranza agency gave out a cablegram from Vera Cruz stating that Gen. Carranza today signed an order allowing the introduction of all supplies into Mexico City, and that food was being furnished on request in every locality controlled by Carranza forces. The message also declared that conditions around Vera Cruz and vicinity were better than at any time since the city was occupied; that Tampico had a sufficient supply of food, although many men were out of work because the oil companies had suspended operations. Mexico City, held by the Villa-Zapata government, was said to be normal in so far as health conditions were concerned, though a serious shortage of food existed among the poorer classes.

Modern Troops at the Sling Shot Task of the Shepherd David.

British bomb throwers at Neuve Chapelle.

From a drawing copyrighted by the New York Herald. In the above picture Mr. Matania shows the men who are detailed for the work of throwing bombs actually at work during the storming of a German trench. Three kinds of bombs are illustrated in the picture. The one being used by the man in the foreground has a metal head shaped as shown above, a handle of about a foot in length, and a streamer behind it for insuring the correct flight for the bomb. The tail is in no sense a fuse. Another form of bomb which has been thrown resembles a brush when it is flying through the air; and a third, which is known as "the egg," is of an oval shape and can be held in the palm of the hand. The fuse is lit, and in the action of throwing a trigger is released which renders the bomb operative after a few seconds of flight. These men are growing very dexterous with the use of these varied missiles, and are able to affect very considerably the enemy's retention of a position.

WILSON CALLS MEXICANS TO ACCOUNT; "COMPOSE YOUR DIFFERENCES" HE SAYS.

[BY A. P. DAY WIRE.]

WASHINGTON, June 2.—Following is the text of President Wilson's call to the Mexicans to end their strife and compose their differences:

"For more than two years revolutionary conditions have existed in Mexico. The purpose of the revolution was to rid Mexico of men who ignored the Constitution of the republic, and use their power in contempt of the right of its people, and with these purposes, the people of the United States instinctively and generously sympathized. But the leaders of the revolution, in the very hour of their success, have disagreed and turned their arms against one another.

"All professing the same objects, they are, nevertheless, unable or unwilling to co-operate. A central authority at Mexico City is no sooner set up than it is undermined and its authority denied by those who were expected to support it.

"Mexico is apparently no nearer a solution of her tragical troubles than she was when the revolution was first kindled. And she has been swept by civil war as if by fire. Her crops are destroyed, her fields lie unseeded, her work cattle are confiscated for the use of the armed factions, her people flee to the mountains to escape being drawn into unavailing bloodshed and no means seems to see or lend the way to peace and settled order. There is no proper protection either for her own citizens or for the citizens of other nations resident and at work within her territory. Mexico is starving and without a government.

"In these circumstances the people and government of the United States cannot stand indifferently by and do nothing to serve their neighbors. They want nothing for themselves in Mexico. Least of all do they desire to settle her affairs for her, or claim any right to do so. But neither do they wish to see utter ruin come upon her and they deem it their duty as friends and neighbors to lend any aid they properly can to any instrumentality which promises to be effective in bringing about a settlement which will embody the real objects of the revolution—constitutional government and the rights of the people. Patriotic Mexicans are sick at heart and cry out for peace and for every self-sacrifice that may be necessary to procure it. Their people cry out for food and will presently hate as much as they fear every man in their country or out of it who stands between them and their daily bread.

"It is time, therefore, that the government of the United States should frankly state the policy which in these extraordinary circumstances it becomes its duty to adopt. It must presently do what it has not hitherto done or felt at liberty to do, lend its active moral support to some man or group of men, if such may be found, who can rally the suffering people of Mexico to their support in an effort to ignore, if they cannot unite, the warring factions of the country, return to the Constitution of the republic so long in abeyance, and set up a government at Mexico City which the great powers of the world can recognise and deal with; a government with whom the programme of the revolution will be business and not merely a platform.

"I, therefore, publicly and very solemnly call upon the leaders of the factions in Mexico to act together and to act promptly for the relief and redemption of their prostrate country. I feel it to be my duty to tell them that if they cannot accommodate their differences and unite for this great purpose within a very short time this government will be constrained to decide what means should be employed by the United States in order to help Mexico save herself and serve her people."

Captions.

GEN. HUERTA DISAPPROVES.

Former President of Mexico Criticises Wilson Policy.

Villa's Consul in New York is Very Much Gratified.

Sonora not Much Concerned and Maytorena Reticent.

[BY A. P. NIGHT WIRE.]

NEW YORK, June 2.—Gen. Victoriano Huerta, former provisional President of Mexico, after he had been shown President Wilson's note regarding the situation in Mexico, issued today the following signed statement:

"As a foreigner, enjoying the hospitality of a foreign country, I should not criticise nor even discuss statements of the Governor or officers of the foreign country I live in. But I may say this:

"Any foreign country that is sincere and honest in its endeavor to help our nation would commit the biggest blunder by giving its moral support or assistance to any person or factions. Such actions, instead of bringing the results desired, would result in the opposite direction.

"The Mexican nation as a whole will never accept any such party even if it should only be suspected that that party received any help from a foreign country. Our people will never stand for any government inspired by foreigners no matter how humanitarian or noble the motives of such foreign nations appear to be."

CONSUL'S VIEW AT EL PASO.

[BY A. P. NIGHT WIRE.]

EL PASO, June 2.—Francisco McManus, Villa Consul at El Paso, made the following statement relative to President Wilson's note:

"Except to emphatically state that I do not in any way recognize the right of the United States to interfere in the domestic affairs of Mexico I have no statement at this time to make regarding the Wilson note. I can add, however, that foreigners and Mexicans alike, who have gone about their legitimate pursuits in territory controlled by Gen. Villa, have received protection."

MAYTORENA SILENT ON WILSON'S POLICY.

[BY A. P. NIGHT WIRE.]

NOGALES (Sonora, Mex.) June 2.—Jose Maytorena, Governor and Villa chief in Sonora, declined today to make any comment on the warning of President Wilson, until he has received an official copy of the text. Maytorena denied, however, that there was any suffering among the population of the territory controlled by him. The wheat crop of Hermosillo, he said, soon would be harvested and yield about 1000 carloads. Maytorena also stated that he was sending additional troops to La Colorado and the Yaqui Valley to protect Americans and other foreigners in those regions.

STATE OF SONORA IS UNCONCERNED.

[BY A. P. NIGHT WIRE.]

DOUGLAS (Ariz.) June 2.—So far as Sonora, Mex., is concerned, President Wilson's warning to the Mexican chiefs to join in the establishment of peace is not expected to have much effect, for the reason that the Yaqui Indians are beyond all control, and have proclaimed an independent government of their own. What the United States will do in their case is a matter of curiosity to Mexican leaders of all factions, who are wholly unable to cope with them.

For thirty years prior to the outbreak of the Madero revolt in 1911, Sonora was more or less under military law, owing to the turbulence of the Yaquis who had been despoiled of their rich lands in the Yaqui Valley on the west coast of Mexico by Porfirio Diaz.

These lands have passed in large areas into the hands of Americans and other foreigners. Revolutionary leaders of various political affiliations have won tentatively the support of the Yaquis by promises of the restoration of the lands. As fast as they failed to redeem these promises the Yaquis turned against them.

The last man they supported was Jose Maytorena, Governor of Sonora, and Villa leader. Lately the Indians rebelled against him, and set up an independent nation, and declared war on all Mexican factions.

Only two weeks ago the Yaquis attacked an American colony at Esperanza, killing three and wounding several. The Indians boast that each one is capable of handling five Mexican soldiers. And when Maytorena sent a force against them, the soldiers, according to report, declined to abandon the comparative safety of the railroad, leaving the colonists to fight it out.

VILLA CONSUL MUCH GRATIFIED.

[BY A. P. DAY WIRE.]

NEW YORK, June 2.—Villa's representative in New York, Francisco Urquidi, said he was much gratified by President Wilson's new policy toward Mexico.

"That is fine," Senor Urquidi said after reading the President's pronouncement to the Mexican leaders. "That is just what we expected from President Wilson. To be perfectly frank, I might say that we—the Villa people—have tried, on more than one occasion, to do just what President Wilson has suggested. But Carranza, however, is a very hard headed man.

"Everything President Wilson says forth is true. All right-thinking men in Mexco know that."

The military mastery of Mexico, Senor Urquidi said, would depend much upon a great battle which is now being waged around Leon, northwest of Mexico City. The battle between the Carranza and Villa troops, he said, had been in progress for eight days. More men than have fought in any other battle in Mexico's recent troubles were taking part, he said, and the victor would probably get control of the situation in the republic.

YAQUI INDIANS ON WAR PATH

COMPELS CARRANZA LEADER TO MOVE HIS ARMY FROM SONORA.

[BY A. P. DAY WIRE.]

ON BOARD U. S. S. COLORADO OFF SAN DIEGO (by wireless to San Diego) June 2.—Yaqui Indians who have been waging independent warfare for several months in Sonora have renewed their activities. General Flores with his Carranza forces has been compelled to retire from Guaymas, Sonora, to Fuerte, Sinaloa, a distance of seventy-five miles south. Carranza troops have burned the Southern Pacific Railroad bridge north of Guaymas, Sonora, cutting off railroad communication with Nogales, on the northern border of Sonora.

YAQUIS RAID CAVALRY CORPS.

[BY A. P. DAY WIRE.]

DOUGLAS (Ariz.) June 2.—Yaqui Indians raided the cavalry corps of the Carranza garrison of Agua Prieta, captured three guards and escaped with fifty horses which were reported today to Chief Ubalojo, a Yaqui leader, who is reported to be at Aconchi Pass, twelve miles west of Agua Prieta. Gen. Calles, commander of the Agua Prieta garrison, is preparing for one of the numerous threatened attacks on the Mexican border. It is not believed, however, that the attack will be made.

CARRANZA STILL HOLDS TAMPICO.

[BY A. P. DAY WIRE.]

HOUSTON (Tex.) June 2.—W. T. Kerr, head of the local office of a large oil company, said today that Carranza forces are holding Tampico and its terminals and Villa troops are besieging the city, their lines being about twenty miles out. The company's wells are in territory controlled by Villa and the shipping by Carranza, and the company, it is said, has been compelled to pay taxes to both factions on all shipments.

New, Reliable Pianos at $275.00 a Specialty of Ours

For many years we have sold the Wellington Piano. It is the product of the celebrated Cable Company of Chicago.

A description of it sounds just like the description of any other piano, but the work it does, the service it gives, is taking the place of many a $400 instrument in schools, conservatories and studios.

Our experience with it runs over a period of about 15 years. Today it is our biggest seller (numerically speaking), with the possible exception of the Ludwig.

No factory in the United States has finer facilities for turning out good pianos at reasonable prices than the Cable Company.

Few retailers have the opportunities for output that we have, covering, as we do, the territory from Idaho to the Mexican border.

If you need a piano that will look well in your home, do will stand hard practice, that you can get every dollar you put into it out any time within two years in trade on a more expensive one that is sold at the right price, buy

THE WELLINGTON AT $275.00.

You can have Easy Terms, stool, tuning, guarantee, delivery and exchange privilege without extra charge.

Call, write or phone Home 60143, Main 2077.

Out-of-town readers write today for large free illustrated catalog.

416-418 S. Broadway

The Wiley B. Allen Co.

Los Angeles, San Francisco, San Diego, Portland, etc.

on Warning.

tary law, owing to the turbulence of the Yaquis who had been despoiled of their rich lands in the Yaqui Valley on the west coast of Mexico by Porfirio Diaz.

These lands have passed in large areas into the hands of Americans and other foreigners. Revolutionary leaders of various political affiliations have won tentatively the support of the Yaquis by promises of the restoration of the lands. As fast as they failed to redeem these promises the Yaquis turned against them.

The last man they supported was Jose Maytorena, Governor of Sonora, and Villa leader. Lately the Indians rebelled against him, and set up an independent nation, and declared war on all Mexican factions.

Only two weeks ago the Yaquis attacked an American colony at Esperanza, killing three and wounding several. The Indians boast that each one is capable of handling five Mexican soldiers. And when Maytorena sent a force against them, the soldiers, according to report, declined to abandon the comparative safety of the railroad, leaving the colonists to fight it out.

VILLA CONSUL MUCH GRATIFIED.

[BY A. P. DAY WIRE.]

NEW YORK, June 2.—Villa's representative in New York, Francisco Urquidi, said he was much gratified by President Wilson's new policy toward Mexico.

"That is fine," Senor Urquidi said after reading the President's pronouncement to the Mexican leaders. "That is just what we expected from President Wilson. To be perfectly frank, I might say that we—the Villa people—have tried, on more than one occasion, to do just what President Wilson has suggested. Mr. Carranza, however, is a very hard-headed man.

"Everything President Wilson says forth is true. All right-thinking men in Mexico know that."

The military mastery of Mexico, Senor Urquidi said, would depend much upon a great battle which is now being waged around Leon, northwest of Mexico City. The battle between the Carranza and Villa troops, he said, had been in progress for eight days. More men than had fought in any other battle in Mexico's recent troubles were taking part, he said, and the victor would probably get control of the situation in the republic.

YAQUI INDIANS ON WAR PATH

COMPEL CARRANZA LEADER TO MOVE HIS ARMY FROM SONORA.

[BY A. P. DAY WIRE.]

ON BOARD U. S. S. COLORADO OFF SAN DIEGO (by wireless to San Diego) June 2.—Yaqui Indians who have been waging independent warfare for several months in Sonora have renewed their activities. Gen. Flores with his Carranza forces has been compelled to retire from Navojoa, Sonora, to Fuerte, Sinaloa, seventy-five miles south. Carranza forces have burned the Southern Pacific Railroad bridge north of Guaymas, Sonora, cutting off railroad communication with Nogales, on the northern border of Sonora.

YAQUIS RAID CAVALRY CORRAL.

[BY A. P. DAY WIRE.]

DOUGLAS (Ariz.) June 2.—Yaqui Indians raided the cavalry corral of the Carranza garrison of Agua Prieta, captured three guards and escaped with fifty horses which were sold today to Chief Ubalojo, a Yaqui leader, who is reported to be at Anecachi Pass, twelve miles west of Agua Prieta. Gen. Calles, commander of the Agua Prieta garrison, is preparing for one of the numerous threatened attacks on the Mexican town. It is not believed, however, that an attack will be made.

CARRANZA STILL HOLDS TAMPICO

[BY A. P. DAY WIRE.]

HOUSTON (Tex.) June 2.—C. J. Kerr, head of the local offices of a large oil company, said today the Carranza forces are holding Tampico and its terminals and Villa forces are besieging the city, their lines being about twenty miles out. The company's wells are in territory controlled by Villa and the shipping point by Carranza, and the company, he said, has been compelled to pay taxes to both factions on all shipments.

able Pianos at
a Specialty
f Ours
have sold the Wellington Piano, the celebrated Cable Company of
nds just like the description of any it does, the service it gives, is taking instrument in schools, conservatories
uns over a period of about 15 years seller (numerically speaking), with the Ludwig.
d States has finer facilities for turn- reasonable prices than the Cable
opportunities for output that we the territory from Idaho to the Mexi
at will look well in your home, that that you can get every dollar you within two years in trade on a piano at the right price, buy
NGTON AT $275.00.
ench, stool, tuning, guarantee, deliv e without extra charge.
Home 60143, Main 2077, today
ders write today for large illustrated catalog.
roadway
Allen Co
ancisco, San Diego, Portland, etc.

Washington.

ALL WE NEED IS STEAMSHIPS.

McAdoo Says South American Trade is Easily Ours.

Arrangements for Financial Credits Already Made.

Pan-American Conference is to be Perpetuated.

[BY A. P. NIGHT WIRE.]

WASHINGTON, June 2.—Plans to continue the work begun by the recent Pan-American financial conference, through permanent, although unofficial committees, were announced today in a statement by Secretary McAdoo of the Treasury. The Secretary expressed confidence that "practical results of the most advantageous sort to the United States and all the countries of South and Central America" would follow this conference.

"Some of the governments in South America, I am told," he said, "already have made financial arrangements with some of our bankers, and negotiations are pending between other South American countries and our bankers, with every prospect that they will be consummated.

"If through private enterprise or the action of our government adequate steamship facilities could be promptly supplied, there is no doubt that we could secure and retain the largest part of the valuable trade with South and Central America."

FOR ANNUAL MEETINGS.

The Secretary announced his intention of recommending to the President that Congress provide for holding such a conference annually. In addition to the business results of the meetings, he spoke optimistically of the prospects for moral benefits.

"I hope," he said, "that we have strengthened the foundations for enduring peace in the northern and southern continents of this hemisphere, at least, and that having accomplished that, we may set an example to the world of high political, material and industrial morality, through which there may be brought, in time, to our unfortunate neighbors of the eastern nemisphere, the beatitude of restored and perpetual peace and prosperity."

The Secretary announced his intention of appointing nine Americans to an unofficial high joint commission to take up with similar appointees from the other American countries, the question of uniform laws. He also will name eighteen group committees of American business men to act with groups in each of the South and Central American countries along general lines.

RECOGNIZE THE MARINES.

Member of the Corps, for the First Time, is Appointed to the Navy's General Board.

[BY A. P. NIGHT WIRE.]

WASHINGTON, June 2.—Representation on the General Board of the Navy was given marines today for the first time. Secretary Daniels, after a conference with Admiral Dewey, president of the board, announced the appointment of Maj.-Gen. George Barnett, commandant of the marine corps, as an ex-officio member.

Admiral Dewey, three rear-admirals and nine captains compose the board.

"The marine corps," said Secretary Daniels, in making the announcement, "with an enlisted personnel of 10,000 men, or one-fifth as many as the naval enlisted strength, is clearly entitled to representation on the General Board."

SUPPRESS SERVIAN TYPHUS.

Encouraging Reports of Campaign Against Disease are Now Being Received at Washington.

[BY A. P. NIGHT WIRE.]

WASHINGTON, June 2.—Encouraging reports from the campaign against typhus in Servia came to the State Department today in dispatches from Nish. Suppression of the plague was said to be going steadily forward in the districts where American Red Cross officers are at work.

A request for supplies of cholera vaccine was transmitted to the Red Cross headquarters, and the vaccine will be forwarded immediately.

Reports from Montenegro said conditions in some sections were alarming, but that with the adoption of proper sanitary measures there was hope of preventing a general epidemic of typhus there.

TROOPS TO PHILIPPINES.

War Department Announces Dates When Regiments Will Leave the United States.

[BY A. P. NIGHT WIRE.]

WASHINGTON, June 2.—Troops recently ordered to relieve organizations in the Philippines, the War Department announced today, will leave on or about the following dates:

Fifteenth Cavalry, Fort Bliss, Texas, July 2, to relieve the Eighth Cavalry; Ninth Cavalry, Douglas, Ariz., August 2, to relieve the Seventh Cavalry; Twenty-seventh Infantry, Texas City, September 1, to relieve the Twenty-fourth Infantry.

SAFETY FOR DERNBERG.

British, French and Russians Promise Safe Conduct to the Former Colonial Secretary.

[BY A. P. NIGHT WIRE.]

WASHINGTON, June 2.—The British, French and Russian embassies here have assured the State Department that they will give safe conduct to Dr. Bernhard Dernberg, former colonial secretary of Germany, when he leaves the United States. It has been known that Dr. Dernberg is about to leave the country and it is reported he will go to Norway some time this month. A few weeks ago, when Dr. Dernberg, as a climax to a series of speeches, which aroused the resentment of the Washington government justified the sinking of the Lusitania in a public address, there were broad intimations that through the German Embassy he might be invited to leave the country.

SUBMARINE SINKS BELGIAN TRAWLER.

[BY ATLANTIC CABLE AND A. P.]

LONDON, June 2.—The Belgian trawler Delta B. has been sunk by a German submarine off the Scilly Islands. The members of the crew have landed at St. Mary's.

Election.

(Continued from First Page.)

eted between the jitbus Williams and the Socialist Williams lost him many votes. He was defeated for ninth place by Mr. Topham.

"Jitney" Williams, who ran twelfth, received hundreds of votes that were intended for Councilman George Williams. The former's name was at the head of the Williams contingent and unfortunately drew from the incumbent.

MRS. FOLTZ LOSES.

The race made by Clara Shortridge Foltz was very gratifying to her friends, for she received a splendid vote of 29,964. Overconfidence on the part of many of her loyal supporters is probably what cost her a place on the ticket, for she had been regarded as one of the contenders from the start.

The re-election of five of the old Councilmen and the coming reorganization of that body have started a contest over the presidency between Councilmen Betkouski and Conwell. Many friends of Councilman Conwell assert that he is the logical man for the place, inasmuch as he is now on the Finance Committee.

That there will be a complete reorganization of the Council after July 1 is certain. Mrs. Lindsey may take Mr. Wheeler's place at the head of the Public Welfare Committee.

THE PROPOSITIONS.

The vote on the propositions was no surprise. While on the majority of the questions submitted the vote was light, the total polled on the jitbus initiative, the vehicle tax and the two-platoon ordinance was practically as much as the Mayoralty vote.

Of the seven propositions, the proposed jitbus ordinance was the only one defeated. This ordinance had been submitted by initiative by the association of jitney drivers. It provided no regulation, but on the other hand contained too many provisions that were drafted in the interest of the irresponsible bus and not enough in the interest of the general public.

The people turned this initiative down by a majority of 11,403.

The voters went on record as decisively in favor of the two-platoon system for the fire department. This will cost about $350,000, in addition to the present cost of maintaining the department. A majority of 43,562 was recorded for the firemen's new law.

The detailed vote for all candidates and propositions was as follows:

MAYOR.

C. E. Sebastian	46,498
F. J. Whitten	41,989
Sebastian's majority	4,509

BOARD OF EDUCATION.
(First seven elected.)

Walter Bordwell	57,679
J. H. Bean	46,414
Waldo M. York	44,444
W. J. Washburn	41,573
Maude Crew Waters	41,508
A. J. Copp, Jr.	40,630
C. J. McCormick	38,532
Irwin J. Muma	35,194
W. A. Spalding	37,972
N. E. Crandall	37,681
C. H. V. Lewis	36,742
Shelley H. Tolhurst	34,604
Arthur S. Bent	15,274

CITY COUNCIL.
(First nine elected.)

Fred C. Wheeler	57,232
M. F. Betkouski	50,552
J. S. Conwell	49,067
F. C. Langdon	45,915
Robert T. Brain	44,399
Estelle L. Lindsey	41,437
Foster C. Wright	37,029
W. A. Roberts	36,536
John Topham	34,339
George Williams	33,736
E. C. Hampton	32,486
E. L. Williams	31,541
A. D. Houghton	31,276
Clara S. Foltz	29,964
D. F. McLaughlin	29,041
R. W. Dromgold	28,244
Henry A. Hart	24,555
T. W. Williams	20,345

BOARD OF FREEHOLDERS.
(First fifteen elected.)

Charles Edwin Locke	34,014
Thomas E. Gibbon	31,615
William C. Mushet	31,359
John R. Haynes	31,355
Harry Andrews	30,361
John S. Mitchell	30,146
Haines W. Reed	29,858
Milbank Johnson	29,847
George W. Downing	28,245
D. Joseph Coyne	26,826
William R. Harrison	26,429
William M. Humphreys	26,123
George H. Dunlop	25,614
S. C. Graham	24,202
R. W. Heffelfinger	23,620
Philip L. Wilson	22,635
William H. Fuller	22,333
Willoughby Rodman	22,015
L. H. Valentine	21,375
Charles D. Shields	20,595
Merwin J. Monette	19,189
Elbert Wing	19,105
Dana R. Weller	18,883
M. E. Johnson	18,721
John L. Richardson	18,353
D. A. Schweitzer	18,160
A. H. Koebig	17,019
W. Ons Morton	16,416
Harry Lyons	15,388
William R. Williams	14,327

PROPOSITIONS.

Bairdstown annexation—	
Yes	56,351
No	16,823
Majority for	39,428
Telephone interchange—	
Yes	63,194
No	14,921
Majority for	48,273
Griffith gift—	
Yes	58,759
No	12,834
Majority for	45,925
Vehicle tax—	
Yes	41,364
No	34,204
Majority for	7,160
Tuberculosis nurses—	
Yes	47,359
No	25,681
Majority for	21,678
Jitbus ordinance—	
Yes	34,599
No	46,002
Majority against	11,403
Two-platoon—	
Yes	64,918
No	21,356
Majority for	43,562

RESULTS OF WAR GAME.

Secretary and Four Admirals Discuss Recent Maneuvers and Plans for Coming Summer.

[BY A. P. NIGHT WIRE.]

WASHINGTON, June 2.—Results of the recent war game off the Atlantic coast, the winter fleet maneuvers in Cuban waters and target practice at Tangier Sound, were discussed at a conference between Secretary Daniels and Admiral Fletcher, commanding the Atlantic fleet, and three division commanders, Rear-Admirals Mayo, Boush and Coffman.

Saturday the Secretary will talk over with Admiral Fletcher and Rear-Admiral Benson, chief of operations, plans for the activities of the fleet during the summer.

Most of the ships are now at their home yards undergoing overhauling.

Merchant Marine.

CHINA ANXIOUS FOR OUR GOODS.

But We Must Have More Ships to do Business.

Banquet is Tendered Oriental Commission in Gotham.

Great Wave of Prosperity is Predicted by Mr. Schwab.

[BY A. P. NIGHT WIRE.]

NEW YORK, June 2.—Additional steamship lines between the United States and China and an extension of banking facilities between the two countries were urged here today by Chenh Hsun Chang, chairman of the honorary commercial committee of the Republic of China, at a luncheon given in honor of the commissioners by the members council of the Merchants' Association of New York. More ships and wider banking facilities, the chairman said, were essential to the development of trade between this country and the Far East.

Other speakers at the luncheon were Charles M. Schwab, president of the Bethlehem Steel Company; Willard Straight of J. P. Morgan & Co. and president of the American Asiatic Association, Kai Fu Shah, Minister from China; William Fellows Morgan, a New York merchant and David Z. T. Yui, secretary of the commission.

Mr. Morgan, in his address recalled the address of welcome President Wilson delivered to the commissioners at Washington. At the mention of the President's name the crowd at the luncheon burst into applause. It was some moments before it was quiet enough for Mr. Morgan to proceed.

MUST HAVE SHIPS.

Mr. Schwab sounded an optimistic note regarding the future trade relations between the United States and China. He also said:

"I want to say just a word or two regarding the necessity of better transportation facilities. No nation in the world manufactures as well as the United States. No nation in the world sells any better or as well; but of what importance is it to manufacture or sell if we can't deliver the goods?

"In the manufacture of steel one-third of the cost is in transportation. What is true of steel is true of other manufactured products. The ability of other nations to take advantage of that one-third of the cost gives them precedence in the commerce of great nations like China.

"In conclusion, I want to say that while I feel the business in the United States has gone through a depressing period for the past two or three years, it is but a cycle and that we will progress onward and upward, not only in this generation, but in the generations to come; that we will experience greater prosperity and greater happiness than has ever been dreamed of before."

Mr. Shah, Mr. Straight, Mr. Morgan and Mr. Yui spoke upon the general subject of the relations between the United States and China.

Paris.

ENGINEER CORPS PRIME FACTOR.

USE OF MINES AT CARENCY TERROR TO GERMANS.

Galleries and Subterranean Trenches More than Mile and a Half in Length Enable Troops to Push Ahead with Great Courage. Especially Valuable at Lorette.

[BY ATLANTIC CABLE AND A. P.]

PARIS, June 2.—The part played by engineering corps in the fighting in the region of Arras is described in a narrative from an official observer attached to the French army given out here tonight. "In the vicinity of Carency the battle has been conducted by use of mines since January," the observer writes. "The calm courage shown by our men in the face of great dangers is especially worthy of mention. In this region the galleries and subterranean connecting trenches are more than a mile and a half in length, and the quantity of explosives used from March 6 until May 1 is more than twenty-eight tons.

"On May 9 an attack was begun on Carency. Early in the morning the attack was prepared by artillery and simultaneously by the explosion of seventeen mine fields, which destroyed completely a majority of the enemy's barbed-wire fortifications and breastworks and demolished the enemy's subterranean passages. German sappers were killed outright, only seventy being captured.

"This gave great courage to our infantry in charging, owing to the knowledge that the ground beneath was not mined and that they need not fear that at any minute they might be blown up. Many other places were captured owing to the splendid work and long preparation of the engineers. Their work was particularly valuable at Lorette and Decauville. The work of the sappers, in the construction of trenches, bomb proofs, platforms for guns and super-imposed galleries, also has been excellent. As soon as ground has been gained engineers are brought up to organize it against counter-attack.

"A letter taken from the body of a German says:

"'The French engineers cause us to lead a life of infernal damnation.'"

STEAMER SAIDIEH SUNK BY GERMANS.

[BY ATLANTIC CABLE AND A. P.]

LONDON, June 2.—The British steamer Saidieh, from Alexandria, Egypt, for Liverpool, was torpedoed yesterday in the North Sea. Seven members of the crew, including a stewardess, were drowned. Forty-one survivors were landed today at Chatham.

The Saidieh had a crew of forty-eight Greeks, a British commander and eight passengers of different nationalities. The loss of life was the result of the jamming of davits while one of the boats was being lowered. The occupants of this boat were thrown into the water. Those in the other boats were picked up by a trawler. They assert that no warning was given before the vessel was torpedoed. It sank fifteen minutes after the explosion.

AMERICA FIRST, GERMANY NEXT.

LUTHERAN SYNOD ADOPTS THE PATRIOTIC ADDRESS OF ITS PRESIDENT.

[BY A. P. DAY WIRE.]

NEW YORK, June 2.—Members of the Evangelical Lutheran Synod of New York and New England, though heart and soul with Germany in the European war, are, in the language of the synod's president, the Rev. William M. Horn, "Americans before we are German sympathizers; and if unhappily this nation should be drawn into the cataclysm we would stand for our country even against the land of which we so affectionately think as the Fatherland."

Mr. Horn, in delivering his annual address, of which the foregoing is part, to the annual meeting of the synod, urged the attending delegates to abstain from anything which might embarrass President Wilson.

TO BUILD AEROPLANES.

Glenn Curtiss Controls Big Concern in Toronto to Build Thousand for the British.

[BY A. P. NIGHT WIRE.]

DULUTH (Minn.) June 2.—Anthony Jannus and Fritz G. Erickson of Duluth, aviators, have been placed in charge of a new aeroplane factory at Toronto, Ont., which has contracted with the British government to build 1000 aeroplanes at a cost of $25,000 each, according to an announcement here today by Mr. Erickson. The company at Toronto is controlled by Glenn Curtiss, Ericson said. The first delivery of the British contract is to be made July 1.

FINANCING ITALY TO BE DISCUSSED.

[BY ATLANTIC CABLE AND A. P.]

LONDON, June 2.—The Chancellor of the Exchequer, accompanied by the governor of the Bank of England and the Financial Secretary of the Treasury, will meet the Italian Financial Minister at Nice this week to discuss financial questions arising from Italy's entry into war," says an official statement made public tonight.

RED CROSS TO AID ITALY.

[BY A. P. NIGHT WIRE.]

WASHINGTON, June 2.—The Italian Red Cross notified the American Red Cross today that while the question of asking for American surgeons and nurses would be taken up later, there was immediate need of surgical supplies. These will be forwarded immediately to Italy, as well as to any other belligerent nation that asks for them.

DR. BATTISTI IS CONDEMNED.

[BY ATLANTIC CABLE AND A. P.]

BRESCIA (Italy) June 2 (via Paris.)—Dr. Cesare Battisti of Trent, a member of the Austrian Chamber of Deputies, has been condemned to death by the Austrian authorities although absent. Dr. Battisti enlisted in the Italian army and asked permission to serve as a scout with the Alpine troops on account of his intimate knowledge of the topography of the province of Trent.

Congress.

EXTRA SESSION A PROBABILITY.

Senator Chamberlain Predicts One Late this Summer.

Expects Steps to Strengthen the National Defense.

President has Authority to Mobilize in Mexico.

[BY A. P. NIGHT WIRE.]

PORTLAND (Or.) June 2.—That an extra session of Congress is highly probable late in the summer and that one of its tasks will be to strengthen the national defense was the opinion expressed today by Senator George E. Chamberlain, chairman of the Military Affairs Committee of the Senate.

"When the special session is called, and I feel sure it will be during the summer, I will offer the new military legislation which is intended to give us a standing army of 125,000 men, which I consider is sufficient," said Senator Chamberlain. "There may be other legislation recommended by the War College and the General Staff. If the Mexican situation is acute, I do not expect opposition to any of the proposed measures.

"President Wilson has authority to mobilize troops and make armed intervention in Mexico without waiting for Congress to assemble. He can call 100,000 regular troops without further legislation.

"The strength of the standing army is now at a maximum of 85,000 and is not recruited to this number. I do not believe there are more than 25,000 regular troops in the United States today, for we have soldiers in the Philippines, in the Hawaiian Islands, in Porto Rico and in Panama."

Chronic Indigestion
Dyspepsia, Intestinal Catarrh, and all Stomach Ailments, successfully treated with the celebrated European Stomach Remedy
STOMALIX
It is a natural and rational stomach curative, restoring the digestive functions to their normal power and health.
For Adults and Child.
All Druggists.
E. FOUGERA & CO., Inc., 90 Beekman Street, N.Y.

9 Gifts FREE 9 Gifts
Complete Outfit with Every TAILOR-MADE SUIT—INVESTIGATE
Stewart
3rd—EXCHANGE BLDG. $14
Take Elevator—321 West Third St.

Owning
VS.
Renting

Eight years ago two friends arrived in Los Angeles. One bought a home on terms. The other was too "wise" to fall for the real estate man's game and pay interest and taxes.

The first man paid $20 per month on his home including interest and about $2.50 per month insurance and taxes.

The second man paid from $20 to $25 per month rent and averaged at least $1.00 per month for moving.

The first man had his own garden, flowers and fruit.

The second had the inconvenience of moving about once a year, living in old houses, never knowing who his predecessors may have been or what diseases were lurking in the corners.

The first took a great interest in his home.

The second cared little about his temporary stopping place, and so spent little time with his family.

RESULT—After 8 years the first man has a deed to his home conservatively worth $2000.

The second man has about $2400 worth of worthless rent receipts.

Which is the happiest? Who was the wise man?

Which example are you following?

We have a dandy 4-Room Modern Bungalow with lawn and flowers at $1850—$75 cash and $18.50 per month, including interest. It is on a good street about 20 minutes out on the East 1st street car line. We have others in this neighborhood up to $2650 with more rooms. We have a few very cheap places on the West Side close in.

We have helped others TO OWN THEIR OWN HOMES and can help you. Our customers are our best advertisers.

Come in and we will show you the property.

Braly-Janss Co.
320 Pacific Electric Bldg.
Home 10026 Main 1371

$10 Watches
Montgomery Bros., Jewelers. 4th and Broadway.

ANNOUNCEMENT of the
NEW LOCOMOBILE

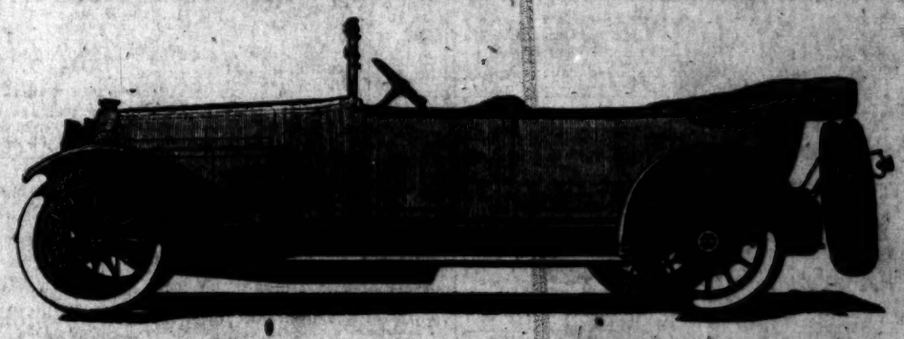

THE New "1916" Locomobile is now on exhibition, thus opening the 1916 season. You are invited to inspect the new model at the Locomobile Building. You will find it the most wonderful car in Style and Comfort that you have ever seen. It has all of the superiorities for which you have been looking.

When you have tried this remarkable model you will proclaim it superior in riding qualities to any car you ever owned or rode in. The Locomobile has Low Lines and is very smart in appearance. It has a Low Step and Very Wide Doors. It is Quieter. It is Lighter. The New Locomobile is the "Best Built Car In America" in its most advanced state of refinement.

Greatest Number Attractive Features

The only high grade car that combines Low Sweeping Lines with all the marks of the thoroughbred motor car.

The New Locomobile has Four Speeds; Multiple Dry Disc Clutch. Left Drive with Center Control, Left Drive being the "accepted" drive, and used on 95% of all cars today; Closed Motor Bonnet; Clear Running Boards; Spare Tires at the Rear; One Piece Fenders; Full Floating Rear Axle; Distance Rods; Rear Springs shackled at both ends; Brakes that stop the car instead of simply slowing it down.

It is the only car that is Mechanically and Electrically Locked. Your Locomobile cannot be stolen.

Over One Hundred Refinements

New Multiple Dry Disc Clutch, the most satisfactory clutch ever produced. Enclosed Motor Valves. Increased Wheel Base and Decreased Weight. The most complete and most costly Electric Equipment of any car in the world. Drop Forged Distance Rods. The body is lower. Running boards are lower. The low step and wide doors facilitate entrance and exit. New Cowl. Increased slope of Motor Bonnet. Windshield with curved base and curved movable lower glass. New Cushion Upholstery Springs, yielding greater comfort.

The finest combination of luxury, style, ease of maintenance, safety, reliability and accessibility ever offered to the connoisseur of motoring here or abroad.

Our Custom Body Department provides Special Bodies for individual needs, built to order. Mr. J. F. de Causse, for ten years manager of Kellners in Paris, brings to this department exceptional authority.

There is no change in the Locomobile policy of limited production and utmost carefulness. Not more than four cars a day are manufactured.

THE LOCOMOBILE COMPANY OF AMERICA
MAKERS OF FINE MOTOR CARS.
Los Angeles Branch, Pico at Figueroa.
J. MURRAY PAGE, Resident Manager.

The Times Free Information Bureau
619 South Spring Street

THE TIMES FREE INFORMATION AND RESORT BUREAU is for the accommodation and benefit of persons seeking interesting routes of travel, desirable hotels and rest, recreation and recuperation at the seashore or in the mountains.

Particulars are furnished by competent attendants and by correspondence to the general public regarding rates and attractions of railroad and steamship lines, hotels and pleasure and health resorts. Photographs, descriptive circulars and transportation literature are kept on hand for inspection and distribution. Times readers can obtain here in a few minutes without the delay incident to writing for it, all the information necessary for a safe and enjoyable journey or vacation. This service is absolutely free. Literature also may be obtained at the New Times Building, Broadway at First street.

PERSONS CONTEMPLATING VISITING LOS ANGELES ARE PRIVILEGED TO HAVE THEIR MAIL ADDRESSED TO THE BUREAU.

Resorts

New Arlington Hotel

SANTA BARBARA, CALIFORNIA.
3 KINDS OF GOLF
NINE-HOLE LINKS ON HOPE RANCH.
TWELVE-HOLE LINKS ON HOTEL GROUNDS.
INDOOR GOLF INSIDE OF HOTEL.
An absolutely fireproof hotel—all outside rooms, affording plenty of light and air—headquarters for tourists from all parts of the world. Private lavatories in connection with all rooms. Ideal climate the year round. F. P. Dunn, Lessee. Full particulars from D. F. Robertson, Steamship Agency, California Savings Bank, Spring and 4th Sts., Los Angeles, Cal.

PASO ROBLES HOT SPRINGS
CALIFORNIA'S
FAMOUS INLAND WATERING RESORT.
En route from Southern California to San Francisco Exposition, stop over at world-famous Paso Robles. 4 hours' ride from Los Angeles. The half way stop for all automobile parties touring the Coast line. Today stop-over privilege allowed on railroad and Pullman tickets. Natural Hot Sulphur and Lithia Waters; mammoth swimming plunge; famous Mud Baths; countless diversions; golf; beautiful drives, 5 acres beautiful grounds. Splendid hotel. American plan. Popular rates, $3.50 per day and up, including room and meals. Special rates to large parties and families.

Now Ready—"VACATION 1915"
The Guide to Summer Outing Places Tributary to
The Northwestern Pacific Railroad
Make your vacation plans beforehand by consulting its pages. Profuse illustration and reliable descriptive text afford an instructive and reliable guide to this inviting VACATIONLAND, lying in Marin, Sonoma, Mendocino, Lake and Humboldt counties. It contains a complete list of Hotels, Town and Rural Homes and Camp Resorts.
Copies of "VACATION" may be had free at Southern Pacific Ticket Office, Santa Fe Ticket Office, Times Office, 619 South Spring St., or on application to J. J. GEARY, G. P. & P. A., 893 Phelan Building, San Francisco, Cal.

Hotel Green OPEN ALL YEAR 1915
PASADENA
EUROPEAN PLAN Splendid Cuisine
Special Summer Rates

RADIUM SULPHUR SPRINGS
Natural Radio-Active Mineral Water
IT SPARKLES AND FOAMS LIKE CHAMPAGNE.
Hot Baths and Treatments cure Rheumatism, Sciatica, Neuritis, Paralysis, Locomotor Ataxia, Poor Circulation, Stomach, Liver, Kidney, Diabetes, Bright's, Blood, Heart and Nervous Diseases, Female Troubles. Doctor's advice free. Water delivered. Send for Booklet.
Mattoon Arsenic Cure Direct to Springs, Los Angeles.

MERRITT JONES HOTEL, Ocean Park

Absolutely Fireproof. Rates $1.00 and Up per Day.
Special Weekly and Monthly Rates.
Both European and American Plan
MAKE SUMMER RESERVATIONS NOW
Cafe in Connection.
Popular Prices. Excellent Cuisine, Splendid service. Under Management of
J. E. Davidson, Mgr.

FILL YOUR ANTICIPATIONS OF A LIFETIME!
CAMP CURRY EXCURSIONS
CAMP CURRY, in the shadow of YOSEMITE natural wonders, has every modern luxury and most ideal climate. Low summer rates now in effect.
Join special parties now being organized. Call or address Camp Curry Agent, 613 South Spring Street, Los Angeles.

Hotel Virginia LONG BEACH
CLOSE TO THE BATHING SURF
Center of all winter social events. Absolutely fireproof. American Plan. Golf, Tennis, Surf Bathing, and many other diversions. No raise in tariff during 1915.

PALISADES TAVERN AND BUNGALOWS, BALBOA, CAL.
"A home of comfort and pleasurable surroundings," overlooking beautiful Newport Bay and the Pacific, is now open. American plan. Golf, tennis, best boating on Coast. Still water and surf bathing. Fresh dairy products; first-class cuisine; good roads all way to Tavern. Launch meets all P. E. and Newport line cars arriving at Balboa, conveying guests across Bay.

CAMP BALDY 3½ Hours from Los Angeles by Auto. Auto Stage Meets Electric R. R. at San Antonio Park
Finest Mountain Resort in Southern California—6700 ft. elevation. Running snow water through camp. Best hotel service or furnished housekeeping tents. Trout fishing; tennis court; croquet ground; dancing, etc. Camp Baldy Co., Camp Baldy, Cal. Sunset 1-P-4.

OCEAN PARK HOTEL 40 MINUTES FROM LOS ANGELES.
A new five-story building. Ocean Front and Pier Ave., Ocean Park, Cal. Will make winter rates, $5 per week and up. The Famous CABINO CAFE in same building.
GILMAN & LICK, Proprietors and Managers.

Hoegee's Camp Now open in the beautiful Santa Anita Canyon, six miles from Sierra Madre, via Government or Sturtevant Trail. Furnished tents, Bus dining-room and every facility for rest, recreation and pleasure. Literature 324 E. Third or Times Information Bureau, 619 So. Spring St.

Hotel Leighton American Plan Family and Tourist Hotel. Announcement of change of rates. One in room without bath, $17.50 per week and up. One in room with bath, $22.50 per week and up. Two in one room with bath, $37.50 per week and up. Suite of two rooms with bath for two persons, from $42.50 per week up. A. R. Jaquith, Manager, 2127 West Sixth Street.

SANTA CATALINA ISLAND
Wilmington Transportation Company's steamer "CABRILLO" makes daily trips. Passenger License 755.
For folders and all reliable information apply BANNING COMPANY, Agents, 104 (main entrance) Pacific Electric Bldg. Phones: Main 34—10554.

SPEND YOUR VACATION AT SKYLAND HEIGHTS
8100 feet elevation in San Bernardino Mountains. Easily reached by auto stage from San Bernardino. For further information address A. ROXBOROUGH, Skyland Heights, Cal. Phone Pacific 2-F-2.

Mt. LOWE Scenic Wonderland Trip of America $2
DAILY EXCURSION FARE. FIVE TRAINS DAILY.
TICKETS FROM AGENTS, LOS ANGELES, MAIN ST. STATION.

Forest Home A "REAL" Mountain Resort
PERFECT ROADS—MODERN ACCOMMODATIONS—A GOOD TIME.
TIMES—SECURITY BANK—PECK-JUDAH INFORMATION BUREAUS.

$21.00 Beverly Hills Hotel and Bungalows
MIDWAY BETWEEN LOS ANGELES and SANTA MONICA BEACH
Per week Room and Board. Home 54943; Sunset Holly 4.

City Restaurants
EVENING DINNER AT CHRISTOPHER'S
5:30 TO 8 P. M.—FIFTY CENTS
851 SOUTH BROADWAY, NEAR SIXTH

MEET THE TWO FRANKS
Portola Cafe The Real Bohemian Place
FIRST ST. AT SPRING.
Business Men's Lunch 11 a.m. to 2:30 p.m. Daily.
Every Wednesday Night is NOVELTY NIGHT.

Superb Routes of Travel
Less Than **3 Days** to Chicago, St. Paul, Minneapolis
Lowest rates.
For information call or write
S. A. THURSTON, G. A., C. & N. W. Ry., 600 South Spring St.

Superb Routes of Travel
The Road That Made Traveling a Pleasure
UNION DOUBLE TRACK PACIFIC
Main 8622—Office 120 West Sixth St.—Home 60334.
Los Angeles Limited—1:25 p.m.
Pacific Limited—9:00 a.m.
FOR CHICAGO AND EASTERN POINTS.
Direct Line to Yellowstone Park
TRAINS LEAVE FROM SALT LAKE DEPOT DAILY.
W. J. DORAN, General Agent. A. T. JACKSON, District Passenger Agent.

IT COSTS NO MORE To Go East
The American First
GREAT NORTHERN RAILWAY
Via San Francisco—Portland—Tacoma—Spokane—Seattle—Through the Scenic Northwest.
Ten Days' Stop-over in San Francisco
Steamships GREAT NORTHERN and NORTHERN PACIFIC, or Shasta Route to Portland.
Tour GLACIER NATIONAL PARK This Summer
Get illustrated booklets and full information from J. W. PEALON, T. P. & P. Agt.,
606 S. SPRING ST.
Telephones Broadway 1256; Home F1264.

Steamships
$16 San Francisco and Return
First Class—Berth And Meals Included
S. S. CONGRESS (License 676) S. S. GOVERNOR (License 543)
S. S. PRESIDENT (License 521) S. S. QUEEN (License 397)
Sails Every Monday and Thursday, 10:30 a. m.
All Our Ships Run Through to Seattle
Through Tickets, Water and Rail, to All Points in U. S. and Canada.
$4 SAN DIEGO & RETURN
Daylight Trips Sunday and Wednesday.
PACIFIC COAST STEAMSHIP CO.
624 South Spring Street
Home A3333 Main 47

THE EXPOSITION FLYERS
YALE and HARVARD
AMERICA'S FASTEST AND MOST PALATIAL STEAMSHIPS
—Passenger License—
$8.35 SAN FRANCISCO $15.70
(In 19 Hours)
One Way Every Sunday, Tuesday, Thursday and Friday. Round Trip
Increased Service to
$2.35 SAN DIEGO $4.00
ONE WAY For Visitors to the PANAMA-CALIFORNIA EXPOSITION. ROUND TRIP
Sailings Every SUNDAY, TUESDAY, THURSDAY and SATURDAY
Daylight Excursions Both Ways
THROUGH TICKETS TO PORTLAND, SEATTLE, TACOMA, ALL PUGET SOUND, ALASKAN AND EASTERN POINTS
PACIFIC NAVIGATION CO.
611 SOUTH SPRING ST. Broadway 3528.

S. S. BEAR
SAILS MONDAY, JUNE 7
Passenger License 547
THE SAN FRANCISCO AND PORTLAND BIG 3 BEAR BEAVER ROSE CITY STEAMSHIP CO.
Low One-Way and Round Trip Fares.
All Fares Include Berth and Meals.
San Francisco, Astoria, Portland
AND ALL POINTS EAST.
Sailings June 7, 12, 17, 22, 27.
C. G. KRUEGER, Dist. Pass. Agt., 517 S. SPRING ST.
Phones: Home A3781; Main 1904.

NEW ROUTE EAST
THROUGH THE
PANAMA CANAL
San Francisco—N. Y.
Via LOS ANGELES or SAN DIEGO
17 Delightful Days.
LARGE AMERICAN TRANS-ATLANTIC STEAMERS
"FINLAND" "KROONLAND"
22,000 tons displacement
From San Fran. JUNE 16 From New York JUNE 17
July 10 July 11
First Cabin, $125 up. Intermediate $60 up.
Combination Tickets issued.
One Way Water—Rail Returns.
PANAMA PACIFIC LINE
J. N. Koeppel, Gen. Agt., 440 Merchants Nat. Bank Bldg., Los Angeles
Phone: Main 7945; F7078.
T. H. Larke, Gen. Pass. Agt., 819 Geary St., San Francisco, Cal.
Swayne & Hoyt, Gen. Freight Agents, 439 Sansome St., San Francisco, Cal.

American-Hawaiian S. S. Company
Regular Freight Service New York—Los Angeles
WESTBOUND: From New York, 19 days to Los Angeles Harbor:
S.S. "ARIZONAN" sails June 7th.
S.S. "HAWAIIAN" sails June 11th.
EASTBOUND: From Pier A, Los Angeles Harbor:
S.S. "NEVADAN" sails June 22nd.
S.S. "MONTANAN" sails July 2nd.
501 California Bldg., Los Angeles, Cal. Broadway and Second St.
Main 8441 Home 60679

Australia
NEW ZEALAND AND SOUTH SEAS
Sydney via Tahiti, Rarotonga & Wellington
The 10,000-ton dis.)
R. M. S. "MOANA"
Sails from San Francisco June 22, 11 a.m.
Further sailings July 21, Aug. 18, etc.
UNION S.S. CO., of NEW ZEALAND
HIND, ROLPH & CO., General Agents, 679 Market St., San Francisco, or Local S. S. & R. R. Agents.

STEAMERS DAILY
San Diego, San Francisco, Portland, Seattle, New York, Alaska, Honolulu, Japan, Australia.
D. F. ROBERTSON HUGH R. RICE CO.
CALIFORNIA SAVINGS BANK,
Spring and Fourth Streets, Los Angeles.

San Francisco & Portland
Via Santa Barbara.
Strs. Roanoke & Geo. W. Elder, Lic. 240, Alternate Sailing Every Tues.; for San Diego, Mondays.
NORTH PACIFIC STEAMSHIP CO.
Main 8115. 624 S. Spring St. A3761

San Francisco Hotels
Cartwright Hotel
Sutter St. West of Powell
The Newest, Most Refined and Centermost of San Francisco Hotels. Two Hundred Rooms, every one with Bath and Large Dressing Closet, $1.50 and Upward.
DINING ROOM SEATING 400 PEOPLE
Management of J. H. PLUNKETT.
Take street cars, Nos. 1, 2 or 3 at Ferry direct, or take Universal Bus Line to Hotel.
Booklets and information can be had of Helen Popp, Van Nuys Hotel, or D. F. Robertson Steamship Agency, California Savings Bank, Spring and Fourth Streets; also Times Information Bureau, 619 South Spring St.

HOTEL PLAZA
San Francisco's NEWEST HOTEL
STEEL FRAME BUILDING
400 Rooms, Connecting Baths
OPENED MARCH 1ST, 1915
On direct car line to Exposition, 8 minutes' ride. Car direct to Auditorium, 10 minutes' ride.
European and American Plan. Rates Reasonable.
JOHN G. BARKER, Managing Proprietor.
Booklets and information can be had of Lillian Snyder, Hotel Hayward, Sixth and Spring sts., Los Angeles; also Times Information Bureau, 619 South Spring St.

WESTERN HOTEL BUREAU
80 Hotels—6000 Rooms
San Francisco, Los Angeles, San Diego
Before visiting these cities secure reservations for hotel rooms with FREE Auto bus tickets. Best accommodations at lowest cost assured.
Office 621 So. Hill St. Phone A4988, or Times Free Information, 619 So. Spring St. Ask for booklet.
"THE ROAD TO COMFORT."

Zenobia Hotel Apartments
SAN FRANCISCO — Concrete Fireproof Building, 175 Rooms. 1, 2, 3-room suites with bath and kitchen. Maid service. Near retail center, restaurants, theaters. Direct car lines to Exposition. Illustrated Booklet at Times Information Bureau, 619 S. Spring St. P. J. McVAY, 947 Bush St. (Member Official Exposition Hotel Bureau.)

Public Service: City Hall, Courts.

Cosmopolitan.

TO ENFRANCHISE EVERY WOMAN.

World-wide Suffrage Near at Hand, Convention Hears.

Favored Nations Represented All Upon One Platform.

Speakers in Native Costumes at San Francisco Meeting.

[BY A. P. NIGHT WIRE.]

SAN FRANCISCO, June 2.—World-wide woman suffrage was declared to be an imminent reality by women voters of eight foreign countries, seven States, and the Territory of Alaska, whose speeches closed the programme today of the first convention of the California branch of the Congressional Union for Woman Suffrage. Speakers, garbed in native costumes, represented several foreign countries which have equal suffrage. Norway, Sweden, Iceland, Finland, Australia, New Zealand and the Isle of Man, were represented on the programme.

The prophecy of national suffrage for American women by 1917 was reiterated by the representatives of the States already boasting feminine suffrage.

Alaska was represented by Mrs. Mary E. Hart with her two suffrage adherents, Aruksok, a 19-year-old Esquimo girl, and Kar-Kar-Utch, a South Alaskan Indian. It was the first time that representatives of all woman suffrage nations met on the one platform.

An international rally was held at night at the exposition.

CALIFORNIA WINS AGAIN.

Our Wine is Awarded the Gold Diploma at the Exposition in Genoa, Italy.

[BY A. P. DAY WIRE.]

SAN FRANCISCO, June 2.—California wines have been awarded the diploma of gold at the exposition in Genoa, Italy, according to word received here today from the exposition officials. This is said to be the third grand prize California wines and champagnes have won in European expositions. The exhibit was sent by the Italian Swiss colony.

"Nearest to Everything"
Hotel Manx
Powell St. at O'Farrell
SAN FRANCISCO
The Ideal Tourist Hotel
(Member of Official Exposition Hotel Bureau.)
Management Chester W. Kelley.
Los Angeles Agent, A. M. Culver, 334 So. Spring St.
Take Universal Bus.

Nearest First Class Hotel to Fair Grounds
MONROE
SACRAMENTO ST. NEAR VAN NESS AVE.
In one of San Francisco's fashionable home districts
5 MINUTES to Fair Grounds
15 Minutes to Shopping Center
by street car. Perfect hotel with every appointment for home comforts. 135 outside sunny rooms. Play lawn for children adjoining.
European Plan $1.50 and up.
American Plan $3.50 and up.
Write for descriptive pamphlet. Upon arriving in San Francisco take a California Taxicab Co's BROWN TAXI and we will pay the fare.

SAN FRANCISCO
HOTEL COURT
Bush St., at Stockton
Fireproof building. Direct car line to Exposition.
European, $1.50 day up.
American, $2.50 day up.
Take Universal bus. Illustrated booklets at Times Information Bureau, 619 So. Spring st.

HOTEL TURPIN
27 Powell St., at Market
SAN FRANCISCO
European Plan, $1.50 per day and up.
Local agent—D. F. Robertson Steamship Agency, California Savings Bank, Spring and Fourth Sts.
Free Autobus meets trains and steamers.

St. James Hotel
VAN NESS AVE.
SAN FRANCISCO.
$3.00 a Week
200 Rooms—Family Hotel.
Take No. 5 McAllister St. car to Van Ness.

Hotel Stewart
San Francisco
Geary St., above Union Square.
European and American Plan.
Thos. Cook & Son, 518 S. Spring.
L. A. Rose.

BELLEVUE HOTEL
SAN FRANCISCO.
250 rooms, all with individual bath. Strictly first class, built of concrete and steel. 10 minutes from Exposition without transfer. European and American plan.
H. W. WILLS, Manager.
Member of Official Exposition Hotel Bureau. Illustrated Booklets at Times Information Bureau, 619 S. Spring St.

SAN DIEGO
Stop at the
Hotel St. James
EUROPEAN PLAN
24 Stories, Steel and Concrete. Center of Business District. Sixth St. Between E and F.
Free Auto Bus meets Trains and Steamers. RATES: 1 person, $1.50 up; 2 persons, $1.50 up; with bath, 1 person, $2.50 up; 2 persons, $2.50 up; fine cafe. Make reservations at Ames Travel Bureau, 643 S. Spring St.

Cosmopolitan.

NO SMOKES IN JITNEYS.

Tacoma Council Banishes the Stogie from Street Cars and Busses.

[BY A. P. NIGHT WIRE.]

TACOMA (Wash.) June 2.—By unanimous vote the City Commission passed an ordinance prohibiting smoking on street cars and motor busses at any and all times, effective in ten days. It provides violators may be fined a sum not exceeding $100. A committee of twenty-five women representing various clubs showered the Councilmen with roses.

New Lease.

SAVES THREE FROM DEATH.

BUNDY, HARRIS AND WESTON REPRIEVED BY GOVERNOR.

Executive States He Desires Further Time to Investigate the Circumstances Concerning the Crimes Committed by the Condemned Men.

[BY A. P. DAY WIRE.]

SACRAMENTO, June 2.—Gov. Johnson today issued reprieves for three condemned men who were to have been executed in the penitentiaries of this State during this month. In each case the reason given for extending executive clemency was that the Governor desired further time in which to make investigations concerning the cases. The reprieved men are:

Nat Weston, a negro, sentenced to be hanged for a murder committed in Alameda county. His execution was to have taken place June 18, but under the reprieve is postponed until August 20.

Burr Harris, a negro, sentenced to be hanged for murdering a woman Christian Science practitioner in Los Angeles. His execution was fixed for June 11 and now is postponed until August 6.

Louis Bundy, who murdered a messenger boy in Los Angeles to get money with which to buy a present for his sweetheart. His execution, set for June 18, is postponed until August 13.

Bundy and Weston are inmates of San Quentin, while Harris is held at Folsom.

FRIVOLOUS APPEAL AMAZING TO COURT.

LOS ANGELES CONTRACTOR IS FINED FOR TAKING CASE HIGHER.

[BY A. P. NIGHT WIRE.]

SAN FRANCISCO, June 2.—A "frivolous appeal" to the State Supreme Court cost W. M. Goodwin, a Los Angeles contractor, a fine of $50 by the court today, and the loss of his case. The court in its opinion said it wondered at such an appeal, but was amazed that a complaint was ever filed at all.

Goodwin sued the Whittier Coburn Company of Los Angeles for $10,000 damages because, he said, his wife was made ill and later estranged when the defendant company sent a due bill, said to be false, to Goodwin's creditors, and his wife learned about it.

He lost his case in the Superior Court and appealed to the Supreme Court. The court added $50 to the costs as a fine.

Statuary as Presents.

[BY A. P. DAY WIRE.]

SAN FRANCISCO, June 2.—The statuary at the Panama-Pacific Exposition will probably be preserved at the close of the exposition when the buildings are torn down and will be distributed among the cities of the country, according to announcement today.

FAVORS THE WORKMAN.

Supreme Court Allows Him Redress by Accident Commission After Legal Action Fails.

[BY A. P. NIGHT WIRE.]

SAN FRANCISCO, June 2.—An injured workman's right to carry a claim to the State Industrial Accident Commission after failing in an action in court was upheld today by the California Supreme Court. The decision was made in sustaining the commission's award to Jeremiah Broderick, injured while in the employ of the San Francisco Stevedoring Company.

Broderick brought suit for damages in the Superior Court, but it was dismissed for lack of jurisdiction, the law giving a workman the right to seek redress either in court or before the commission only in cases where the employer had been guilty of gross negligence.

TO REDUCE SUNDAY LABOR.

Vice-President Marshall, Secretary of State Bryan, Judge Parker and Others to Attend Oakland Congress.

[BY A. P. NIGHT WIRE.]

OAKLAND, June 2.—Vice-President Marshall, Secretary of State Bryan, Secretary of Labor Wilson, Judge Alton B. Parker, educators, religious leaders and scientists of America and twenty-one foreign countries will attend the International Lord's Day Congress in Oakland July 27 to August 1, it was announced today. President Wilson is honorary president of the organization.

Papers by Secretary of the Navy Daniels on "The Sunday Schedule in the Navy" and by Judge Elbert H. Gary of the United States Steel Corporation on "Minimum Sunday Work in the Steel Industry" will be read. The aim of the organization is to reduce Sunday labor in continuous industries.

Riverside Man Sentenced.

[BY DIRECT WIRE—EXCLUSIVE DISPATCH.]

EL PASO, June 2.—Convicted of a burglary, C. E. Willis of Riverside, Cal., was given a sentence of two years in the State penitentiary at Rusk, Tex., today in the Thirty-fourth District Court. Willis was arrested by the police following a store robbery. He stated that his mother and father lives in Riverside, but refused to give their names.

National.

COUNCIL PASSES THOUSAND MARK

Women's General Federation Honors Mrs. Sherman.

Comfortable Homes for Rural Teachers Advocated.

Moving from House to House is Called a Hardship.

[BY A. P. NIGHT WIRE.]

PORTLAND (Or.), June 2.—Registration of women at General Federation headquarters passed the 1000 mark today, and interest in the proceedings of the National Council was marked. The day was a busy one for officers and delegates, including in its programme two sessions, a luncheon to Mrs. John D. Sherman, council representative from Illinois; automobile tours for all visiting delegates, and a large theater party tonight to witness an amateur production of "Every Woman's Road" by Reed College seniors.

A feature of the afternoon session was an address by Dr. C. H. Chapman of Portland on "Spiritual Forces Behind Modern Literature." The keynote of the address was that while the literature of ancient and modern history is a thing of vast accomplishment, the greatness thereof and its promise for the future are based not solely upon revelations of the world's injustice manifested, but more largely upon the manifestations of conscience and spirituality in literary work.

"Literature and Life" was the theme of a paper by Mrs. Thomas G. Winters, chairman of the federation department of literature of Minnesota. It was followed by general discussion.

RURAL TEACHERS' HOMES.

"Homes for Rural School Teachers" was a subject which developed animated discussion. From the expressions of opinion it was expected the establishment of such homes in every State in the Union would be advocated by the Union.

Mrs. Josephine Corliss Preston, Washington State superintendent of public instruction, who is credited with originating the teachers' cottage movement in this country, led the discussion with a paper telling what had been accomplished in her State.

MRS. PRESTON'S VIEW.

"The time is at hand," she said, "when we are going to learn to look upon our schoolhouses as 'places' rather than 'places,' and upon our rural teachers as a permanent part of our rural life. Then many young men and women will find it possible for them to have real homes and to teach school. When we work some of these enduring features into our school system we will be able to keep a better class of men and women teachers."

Mrs. Preston recited the hardships where a teacher had to live a few weeks at one farmer's house and then move on to another, and she told of the cottages that had been built for teachers in Washington and of the rapid increase throughout the rural districts of the State.

Panama-Pacific.

"TIMES" PARTY AT EXPOSITION.

EXCURSIONISTS DELIGHTED AT SERVICE EN ROUTE.

Weather Proves Ideal for the Visit and Appropriate Ceremonies are Planned for Tomorrow, Dedicated by the Management to Newspaper of the South.

BY OLIVE GRAY.

[BY DIRECT WIRE—EXCLUSIVE DISPATCH.]

EXPOSITION GROUNDS, SAN FRANCISCO, June 2.—The Times excursion to the San Francisco exposition arrived this morning after a most enjoyable trip and the party is comfortably housed at the Inside Inn.

The service en route was everything that could be desired and the Harvey dining car meals were the talk of all, young and old.

Weather which San Francisceans declare to have been especially reported from Los Angeles makes us one feel at home and the wonderful harmonies of the world's best gardens are being glimpsed today, while plans for more minute examination of the treasures within are being made.

Unlike other fairs which seem to have been made in a minute, this one has the effect of having been the heritage of the ages, embodying the beauty of all times and climes. The softness of coloring, the appearance of the vegetation and shrubbery, which seems to have been the product of nature rather than of horticulture, and the restful completeness of the buildings and exhibits gives one the feeling of visiting a permanent world divulged for the first time but long always existed.

Friday, June 4, has been designated by the exposition management as Los Angeles Times Day, when in addition to the Times excursion there will be special exercises and the presentation of a commemorative bronze medal of an official of the exposition.

The programme on that day will be as follows:

Assemble at Inside Inn.

Music by official band.

Chairman of the day, Miss Olive Gray.

Presentation of commemorative bronze medal by official of the exposition.

Acceptance and response by Dr. Irving R. Smith.

Music by official band.

The Times party comprises many prominent and well-known people and numbers several world travelers who express themselves as well pleased with the trip and with the arrangements.

Big Fire at Vancouver.

[BY A. P. DAY WIRE.]

VANCOUVER, B.C., June 2.—Loss estimated at $200,000 was caused last night by a fire in the heart of the block in the heart of the business district. A collision between two wagons on the way to the fire resulted in the death of Driver [illegible] Milne and injury of five others.

all, Courts.

National.

COUNCIL PASSES THOUSAND MARK

Women's General Federation Honors Mrs. Sherman.

Comfortable Homes for Rural Teachers Advocated.

Moving from House to House is Called a Hardship.

[BY A. P. NIGHT WIRE.]

PORTLAND (Or.), June 2.—Registration of women at General Federation headquarters passed the 1000 mark today, and interest in the proceedings of the National Council was marked. The day was a busy one for officers and delegates, including in its programme two sessions, a luncheon to Mrs. John D. Sherman, council representative from Illinois; automobile tours for all visiting delegates, and a large theater party tonight to witness an amateur production of "Every Woman's Road" by Reed College seniors.

A feature of the afternoon session was an address by Dr. C. H. Chapman of Portland on "Spiritual Forces Behind Modern Literature." The keynote of the address was that while the literature of ancient and modern history is a thing of vast accomplishment, the greatness thereof and its promise for the future are based not solely upon revelations of the world's injustice manifested, but more largely upon the manifestations of conscience and spirituality in literary work.

"Literature and Life" was the theme of a paper by Mrs. Thomas G. Winters, chairman of the federation department of literature of Minnesota. It was followed by general discussion.

RURAL TEACHERS' HOMES.

"Homes for Rural School Teachers" was a subject which developed animated discussion. From the expressions of opinion it was expected the establishment of such homes in every State in the Union would be advocated by the Union.

Mrs. Josephine Corliss Preston, Washington State superintendent of public instruction, who is credited with originating the teachers' cottage movement in this country, led the discussion with a paper telling what had been accomplished in her State.

MRS. PRESTON'S VIEW.

"The time is at hand," she said, "when we are going to learn to look upon our schoolhouses as 'plants' rather than 'places,' and upon our rural teachers as a permanent part of our rural life. Then many good men and women will find it possible for them to have real homes and yet teach school. When we work some of these enduring features into our school system we will be able to get a better class of men and women as teachers."

Mrs. Preston recited the hardships where a teacher had to live a few weeks at one farmer's house and then move on to another, and she told of the cottages that had been built for teachers in Washington and of their rapid increase throughout the rural districts of the State.

Panama-Pacific.

"TIMES" PARTY AT EXPOSITION.

EXCURSIONISTS DELIGHTED AT SERVICE EN ROUTE.

Weather Proves Ideal for the Visit and Appropriate Ceremonies are Planned for Tomorrow, Dedicated by the Management to Newspaper of the South.

BY OLIVE GRAY.

[BY DIRECT WIRE—EXCLUSIVE DISPATCH.]

EXPOSITION GROUNDS, SAN FRANCISCO, June 3.—The Times excursion to the San Francisco exposition arrived this morning after a most enjoyable trip and the party is comfortably housed at the Inside Inn.

The service en route was everything that could be desired and the Harvey dining car meals were the talk of all, young and old.

Weather which San Franciscans declare to have been especially imported from Los Angeles makes every one feel at home and the wondrous harmonies of the world's beauty gardens are being glimpsed today, while plans for more minute examination of the treasures within are being made.

Unlike other fairs which seem to have been made in a minute, this one has the effect of having been the heritage of the ages, embodying the beauty of all times and climes. The softness of coloring, the appearance of the vegetation and shrubbery, which seems to have been the product of nature rather than of horticultural art, and the restful completeness of all buildings and exhibits gives one the feeling of visiting a permanent world divulged for the first time but having always existed.

Friday, June 4, has been designated by the exposition management as Los Angeles Times Day, when in greeting to the Times excursion there will be special exercises and the presentation of a commemorative bronze medal by an official of the exposition.

The programme on that day will be as follows:

Assemble at Inside Inn.
Music by official band.
Chairman of the day, Miss Olive Gray.
Presentation of commemorative bronze medal by official of the exposition.
Acceptance and response by Mr. Irving R. Smith.
Music by official band.

The Times party comprises many prominent and well-known persons and numbers several world travelers who express themselves as well pleased with the trip and with the arrangements.

Big Fire at Vancouver.

[BY A. P. DAY WIRE.]

VANCOUVER, B.C., June 2.—Damage estimated at $200,000 was done last night by a fire in the Percival block in the heart of the wholesale district. A collision between auto fire wagons on the way to the blaze resulted in the death of Driver Charles Milne and injury of five others.

Berlin.

GERMANS TAKE SUGAR REFINERY

Big Plant East of Soucher Recaptured from French.

British Flying Machine Shot Down at Bixschoote.

Fighting at Close Quarters in Le Pretre Forest.

Moving from House to House is Called a Hardship.

[BY ATLANTIC CABLE AND A. P.]

BERLIN (via London) June 2.—The War Office today gave out the following statement: "We shot down a British flying machine at Bixschoote. The occupants, one Belgian and one British officer, were taken prisoner.

"The sugar refinery east of Souchez, into which the French penetrated yesterday afternoon, has been recaptured by us. An attack begun by the French against our positions to and south of Neuville during the evening was repulsed. Only a small section of a trench on the other side of the high road from Neuville to Ecurie was occupied by the enemy.

"Fighting at close quarters in the forest of Le Pretre for the possession of certain portions of the trenches continues.

"Eastern theater of the war: Successful engagements occurred against minor Russian divisions at Neuhausen, fifty kilometers (about thirty miles) northeast of Libau, and at Shidiki, sixty-nine kilometers (about forty miles) southeast of Libau. The same thing happened further south in the district of Shavli and on the Dubysa, southeast of Kisimy, and between Ugiamy and Klegola. At Shavli we took 500 prisoners.

"Southeastern theater of war: Further Russian entrenchments situated around Dunkowicki (near Przemysl) were taken by storm yesterday. After the victory at Stry the allied troops advanced yesterday in the direction of Medenice.

"In the month of May 863 officers and 248,569 men were taken prisoner in the southeastern theater of war, while 351 cannon and 576 machine guns were captured. Of these numbers the capturing of 400 officers, including two generals; 153,254 men, 208 cannon, including twenty-eight heavy ones and 403 machine guns, is to the credit of the troops under Gen. Mackensen. Including prisoners taken in the eastern theater of the war, as well as those announced yesterday, the total number of Russians who have fallen into the hands of the Germanic allied troops during the month of May amounts to about 1000 officers and more than 300,000 men."

Ablain.

GERMANS NEED HAND GRENADES.

CAPTAIN OF COMPANY KILLED FOR LACK OF THEM.

Diary of Dead Officer Tells of Desperate Straits to Which He was Reduced in Holding Plateau Where He was Left to Perish Without Reinforcements.

[BY A. P. DAY WIRE.]

PARIS, June 2.—An account of the fighting in the vicinity of Notre Dame de Lorette, as written down by a German officer named Capt. Sievert in his notebook, is given out today in the recital of the "eyewitness at the front."

The purpose is to serve as a companion with the French official statements concerning combats in this vicinity.

Capt. Sievert, the author, was killed. His body was one of 4000 found on the slopes of Rette, and his notebook covers the fighting from June 10, the day after the French attack, up to May 20, the day the captain was killed.

An order issued on the evening of May 9 provided for the holding of the positions on the plateau of Lorette and along the Ablain-Carency line. To carry out these instructions, Capt. Sievert was able to dispose of one battalion of only 272 men, or one-third of its normal fighting strength, after going into battle.

The notebook contains repeated demands for help.

FROM THE DIARY.

"We absolutely need a supply of hand grenades." is an entry in the diary under date of May 11. The number which Capt. Sievert had was insufficient and he could not carry out his attack. Furthermore, the lack of projectiles prevented all chance of success.

Later there was more trouble for the captain. Orders were badly given and confusion of sectors made necessary marches and counter-marches under French artillery fire. "The way from Souchez to Albain is impracticable," the captain wrote, "exposing us to incessant artillery fire. Ablain, like Souchez, is nothing but a heap of ruins. Our guide is unable to lead us further, and, wet with sweat, we keep along. The situation is desperate. Our men decamp at each shell which falls, and it is necessary to threaten them with court-martial." Reinforcements failed to arrive, further difficulties arose, and Capt. Sievert wrote that the situation was hopeless.

THE LAST ENTRY.

The last page of his diary was written at 10 p.m. of May 20. In it the captain said:

"The bombardment today completely destroyed what remained of our trenches. The men have been without support for three days. It is impossible to hold this position with such a feeble force. I ask that an officer be sent here to report on the situation. I ask again that the fourth Company of the One Hundred and Eleventh Regiment be placed at my disposition. The artillery fire of the enemy is frightful, especially that of the heavy guns. We can hear the shells of this artillery coming whistling through the air. Every man is watchful and tense. He wonders which this particular shell is going to kill. The parapet trembles and a shower of earth and pieces of shell rain down on us. How long must we remain in this rat trap? I believe now that my nerves are gone. The fire of the enemy has attained its greatest violence. Indescribable——"

Here the tragic note of Capt. Sievert came to an end.

This diary, says the eyewitness, indicates the "great success of the French artillery and infantry."

"At the same time it shows the superhuman efforts Germany is obliged to demand of its army, and this even before the participation of Italy, which, on a new front, will hereafter take part in the siege of German and Austrian fortresses."

SEVEN SISTERS DEADLY.

Another Large Corporation is Driven from New Jersey by Provisions of the Law.

[BY A. P. NIGHT WIRE.]

NEW YORK, June 2.—The American Brake Shoe Foundry Co., a New Jersey corporation, has decided to dissolve, largely on account of the so-called Seven Sisters law of New Jersey, whose provisions the company considers irksome. It is understood the corporation will reorganize under the laws of Delaware. The first intimation of the company's action came in the announcement that the common and preferred shares of its stock had been stricken from the list on the New York Stock Exchange. The Amalgamated Copper Co. announced its dissolution a few days ago, giving as a reason the Seven Sisters Law.

Rewarded.

KING LAVISH WITH HONORS.

GEORGE V GIVES DECORATIONS ON OCCASION OF BIRTHDAY.

Gen. Kitchener Leads the List with the Knighthood of the Garter While Ambassador to France Bertie and Clerk of the Crown McKenzie Follow with Baronies.

[BY ATLANTIC CABLE AND A. P.]

LONDON, June 2.—The list of the King's birthday honors, issued tonight, shows that baronies have been conferred on Sir Francis Bertie, Ambassador to France, and Sir Kenneth Muir McKenzie, clerk of the crown. Sir Gilbert Parker, the novelist, and Sir Henry Norman, Liberal member of the House of Commons, are made boronets.

Field Marshal Earl Kitchener, the British Secretary of State for War, is made a knight of the Order of the Garter.

The list of honors was, as expected, in view of the war, an unusually long one.

KITCHENER LEADS.

The list is headed by Earl Kitchener, Secretary of State for War, who received the Knighthood of the Garter and Sir Francis Bertie, Ambassador to France, and Sir Kenneth Muir MacKenzie, clerk of the crown. The two latter are the only servants of the crown who were raised to the peerage, each having been made a baron.

Following these names is a long list of officers of the army and navy who receive promotion in or appointment to the Order of the Bath, chiefly for services in connection with the organization of various departments such as recruiting and training of the territorials, and the new armies, naval construction, equipment and transport, which have demanded special attention since the outbreak of the war.

It is mentioned in the communication making the list public that a further list of honors conferred in recognition of meritorious services during the war would be announced later, which probably means that the men in the field who are not included in the present list will then come in for their share of honors.

POLITICIANS SLIGHTED.

The list contains very few political honors. Half a dozen members of the House of Commons, both Liberal and Unionist, are appointed privy councillors and an equal number receive baronetcies. Among the latter are Sir Gilbert Parker, the novelist, and Sir Henry Norman, Liberal member of Parliament.

Twenty persons are given knighthoods, among them E. L. Fletcher, one of the managers of the White Star line, for services in connection with the transport of troops; Charles Edward Foyer, the fisheries expert; Leo G. C. Mooney, Liberal member of Parliament, and a number of officials in the civil service.

Sir John Newell Jordan, Minister to China, is appointed a privy councillor; Right Hon. Sir James Rennell Rodd, Ambassador to Italy, is given the grand cross of St. Michael and St. George; Charles Louis Des Graz, Minister to Servia, and Francis William Stronge, Minister to Chile, are made knight commanders of St. Michael and St. George, and Lieut.-Col. the Hon. John Strathearn Hendrie, Lieutenant-Governor of Ontario; Dr. William Peterson, principal of McGill University, Montreal; the Very Rev. Daniel Miner Gordon, principal of Queen's University, Kingston, Ont., are made knights of the Order of St. Michael and St. George.

GERMANS ADMIT THEIR MISTAKE.

[BY ATLANTIC CABLE AND A. P.]

BERLIN, June 2 (via London.)—The German government has transmitted a communication to James W. Gerard, the American Ambassador at Berlin, explaining that the torpedoing of the American tanker Gulflight off the Scilly Island on May 1 was a mistake.

Germany disavows any intention of attacking harmless neutral ships, and in cases where she is at fault she offers to compensate.

Ambassador Gerard was informed two days ago by the German Admiralty staff that the Gulflight had been torpedoed in error, the commander of the submarine not noticing the American flag on the steamer until after he had given the order to fire.

AUSTRIAN ARMY CONCENTRATING.

[BY ATLANTIC CABLE AND A. P.]

UDINE (Italy) June 2 (via Paris.)—To check the Italian forces which are attempting to invade Austria in the Carnia region on the border northeast of Trent, the Austrians are concentrating troops behind Montecroce Pass. This pass lies like an open door between the Zellonkofel and Coglian Mountains, 8500 feet high, on the west and the Palpiccolo Mountains, about 6000 feet high, on the east. From the pass issues a road leading to the valley of the River Drave.

Italy.

ITALIANS IN AMERICA CALLED BY THOUSANDS.

Sweeping Mobilization Order from Rome will Take Practically All Those of Military Age Out of this Country—Great Eagerness to Enlist is Shown by All Classes of Recruits.

[BY A. P. NIGHT WIRE.]

DULUTH (Minn.) June 2.—Thousands of Italians in Minnesota and Northern Michigan will be required to return to Italy at once under the provisions of a sweeping mobilization order received by the Italian Consular Agent here today. This edict calls for all men ranked under twelve military classes and includes virtually all of the able-bodied men between the ages of 20 and 40 years.

RESERVISTS SAIL.

[BY A. P. NIGHT WIRE.]

NEW YORK, June 2.—Between 600 and 700 reservists, the first extensive shipment since Italy's declaration of war, sailed for Naples today on the steamer Principe di Udine to enlist for service. More than 1000 reservists in all, it was stated at the Italian Consulate today, had applied during the morning for registration papers and consular passage to the other side.

ENTHUSIASM TO ENLIST.

[BY ATLANTIC CABLE AND A. P.]

ROME (via Paris) June 2.—Enthusiasm to enlist and get to the front runs high among the men of Rome. Those who were born in 1882, 1883 and 1884 are eager to be called out. Applications from several hundred thousand volunteers have been received but none have as yet been accepted.

ORDER AT CLINTON, IND.

[BY A. P. NIGHT WIRE.]

CLINTON (Ind.) June 2.—Between 3000 and 4000 Italians in this vicinity were ordered to report for war duty by Dr. A. Salaroglio, Vice-Consul for Indiana.

CALL IN ST. LOUIS.

[BY A. P. NIGHT WIRE.]

ST. LOUIS, June 2.—All Italians between 19 and 39 years of age in Missouri and Southern Illinois were summoned to the colors today by the Italian Consul here. He said the call would affect about 2000 men. It is supposed to apply only to Italian citizens, and not to Italians who have taken out American naturalization papers.

Przemysl in Danger.

(Continued from First Page.)

with this battle, the Germans are making another effort to break through the Bzura lines toward Warsaw, but whether this is a serious attempt to capture the Polish capital, or only a diversion to prevent the Russians from sending more reinforcements to Galicia, is not disclosed.

The Germans claim to have captured upward of 300,000 Russians and an immense amount of material during the month of May. Despite this, the Russians do not appear to have slackened their resistance.

On the Gallipoli Peninsula the British and French lines have been subjected to severe attacks by the Turks, all of which, according to the British report issued this evening, have been repulsed. There, as in France, trench warfare is being followed, but in this case the allies have the support of their fleet, which in daytime is able to search the Turkish trenches and prevent the Turks from coming out into the open, and also support the allies' attacks.

So far as France is concerned, the most important fighting in progress is to the north of Arras, where the Germans and French are contending for the possession of the sugar refinery at Souchez, which both claim to hold, and on the outskirts of the Le Pretre forest, where the battle for the trenches has been continuous for weeks.

THE VIENNA REPORT.

[BY ATLANTIC CABLE AND A. P.]

VIENNA, June 2 (via London, 10 p.m.)—The official statement issued by the Austrian War Office tonight reads as follows:

"The Russians have renewed their strong attacks against the allied troops on the eastern bank of the San. Desperate attacks everywhere have been repulsed with heavy Russian losses.

"On the northern front of Przemysl two additional fortifications have been stormed and we have maintained the conquered ground.

"South of the Dniester our attacks are successfully progressing. Hostile positions between Stry and Dorhobycz were stormed yesterday.

"Strong Russian forces which yesterday attacked our position near Solotwina in South Galicia, suffered severe losses. They retreated and at some points took to flight.

"Besides the booty mentioned in the German communication as having been captured during the month of May from the Russians, we took 189 ammunition wagons and a quantity of other war material, such as 8500 rounds of artillery ammunition, 5,500,000 cartridges and 32,000 rifles.

"In the Italian war theater all the undertakings of the enemy have been unsuccessful. The bombardment of the plateau of Lavaronne, Folgaria and the Carinthian barriers, with a great expenditure of ammunition, has caused no material damage to our fortifications. No important fighting has taken place on the frontiers of Tyrol or Carinthia. On the coastal frontier an enemy attack on the ridge was repulsed with heavy Italian losses."

An official announcement made public here today, says:

"The result of the bombardment of Pola by Italian airships is incorrectly stated in the communication issued by the Italian Admiralty. Four bombs were exploded, but the damage done was very slight. No fire broke out.

"In the bombardment of Monfalcone, one civilian was slightly wounded by splinters of stone."

THE PARIS REPORT.

[BY ATLANTIC CABLE AND A. P.]

PARIS, June 2, 1:45 p.m.—The following official communication was issued by the War Office tonight:

"In Belgium the British troops have carried at the point of the bayonet the Chateau Hooge, near Zonnebeke.

"To the southeast of Neuville St. Vaast, the Germans have delivered a counter-attack in the 'Labyrinth.' We have repulsed them and have made new progress, taking some prisoners.

"It is interesting to note that between May 9 and June 1 the French division which took Carency, Ablain-St. Nazaire, the Malon mill and the sugar refinery at Souchez, have made 3100 prisoners, of whom sixty-four are officers, and have buried the bodies of 2600 Germans, and have themselves lost in killed, wounded or missing 3200 men, of which total two-thirds are slightly wounded.

"In Champagne the Germans attempted a night attack near Beausejour, but were immediately thrown back in their trenches.

"In the outskirts of Le Pretre Forest we repulsed two violent attacks."

IN THE DARDANELLES.

[BY ATLANTIC CABLE AND A. P.]

CAIRO (via London) June 2, 10:35 p.m.—The following official communication concerning the allies' operation against the Dardanelles was made public today:

"During the first of June close hand-to-hand fighting occurred on our northern front. At the northern section of our position two saps of the enemy were rushed by our men with the intention of filling them in, but a heavy bombing checked the work and one party had to fall back. The other party still holds onto its position between our firing line and that of the enemy.

"This action made necessary a heavy artillery support, to which the enemy replied vigorously, regardless of expense. Throughout this fighting the enemy again lost heavily.

"On the southern sector the Turks made repeated attacks during the night of June 1-2 against the French right, and twice reoccupied a fort captured on May 29. On both occasions the enemy was driven out, and the new French front remains intact.

"On the British front all was quiet."

THE ITALIAN REPORT.

[BY ATLANTIC CABLE AND A. P.]

ROME (via London) June 2, 11:25 p.m.—The following official communication has been issued by the Italian War Office:

"On the Tyrol-Trentino frontier no fighting of any importance has been reported. Our troops advanced in the valley of the Guidicaria and occupied Storo and pushed on until they were near Condino, linking up with the strong Alpine detachments which had made descent upon the Chiese River from the rugged valley of Caffaro to Val Camonica.

"On the Carnia frontier from the head of the Raccolana Valley we harassed, by an efficacious long-distance fire, attempts of the enemy to build a bridge over an Alpine torrent beyond the frontier on the northern slopes of the Predil. The enemy's artillery replied without result. As an outcome of offensive reconnaissances, extending beyond the head of the Valdogna, we captured some enemy stores. The bad weather, which prevailed throughout the whole of the day, prevented more extensive operations.

"On the Friuli frontier we have solidly occupied the ridge of Montenero, on the left bank of the Isonzo and about ten kilometers (about six miles) to the northwest of Tolmino. On the afternoon of the 31st the enemy tried to dislodge us from the occupied localities by means of violent counter-attacks, but was everywhere repulsed."

BELGIAN OPERATIONS.

[BY ATLANTIC CABLE AND A. P.]

HAVRE (France) June 2, 5:10 a.m.—The following official statement was issued last night regarding the operations of the Belgian army:

"A fierce artillery duel marked the day of May 31 along the Belgian front. Belgian guns of all calibers massed their fire, blowing up the enemy's trenches and accessory defenses at a number of points. All the roads beyond the German front are commanded by the Belgians' fire, making it very difficult for the enemy to bring up fresh supplies. The first line of Belgian troops by a continuous fire prevented German troops from advancing."

GREAT REJOICING OVER LONDON RAID.

[BY ATLANTIC CABLE AND A. P.]

GENEVA, June 2 (via Paris.)—There was great rejoicing yesterday at Friedrichshafen, the headquarters of the Zeppelin balloon works on Lake Constance, the town being gaily decorated with flags in honor of the first aerial attack on London proper. Many congratulatory telegrams were received by Count Zeppelin.

Commands Million Men.

(Continued from First Page.)

wide on the San for their only communication with their base. Their front is within eight miles of Mosciska, which is their immediate objective, a station on the main line of the railway to Lemberg.

Both flanks, the correspondent continues, are being attacked by the Russians, who are gradually closing in on the narrow neck of land running from Jaroslau to the river Lubaczowka, which alone is available for communication with the German rear.

"Gen. Mackensen," the correspondent concludes, "has dashed in to gain at any cost a point on the railway behind Przemysl and join hands with the Germans operating on the front from Przemysl to the great Dniester marshes, and either a remarkable temporary success of the extremely daring maneuver, or a crushing disaster must follow within a brief period. The Germans are fighting on three fronts, north, east and south, with their communications to the west seriously threatened. We do not yet know whether the German attempt to save the situation by a frontal attack on Przemysl to relieve the pressure on the main German forces across the San will be successful."

In another dispatch the correspondent says:

"The Russians are well prepared for the employment by the Germans of poisonous gas, which is now being used on all the fronts, in bombs at artillery range, and against trenches at close quarters. But the attacking Germans to their cost find their enemies quite alive and active. The Russian method is to lie low until the enemy is almost on the trenches, when a withering blast of fire annihilates the attackers utterly."

GERMAN AIRCRAFT FOUND OFF ITALY.

[BY ATLANTIC CABLE AND A. P.]

BRINDISI (Italy) June 2 (via Paris.)—An Austrian hydro-aeroplane has been floating in the sea near here. It is evident that the aviators who manned it have been drowned. The machine is supposed to be the same one which flew over Brindisi yesterday morning, throwing down bombs.

An examination of the aircraft indicated that it had been built in Germany. There were found on it certain writings and drawings which showed that the aviators on board had been inspecting the Italian coast and taking notes, evidently with the idea of a possible landing of troops.

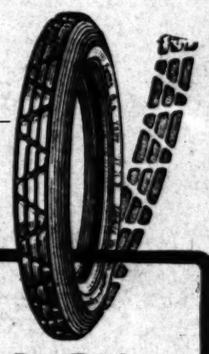

Extra Tread, Extra Wear, Extra Safety

The extra mileage in the Empire tread is so much velvet to you. Look how thick it is—and it's as tough as it is thick.

Empire Tires RED WEAR LONGEST

The tread is entirely safe, too—slip-proof and rut-proof and next to wear-proof. You can't get less mileage than you expect; if you do, we make it square. *You must be satisfied.*

"If it's RED, it's an EMPIRE"

EMPIRE RUBBER & TIRE CO.

Los Angeles Agency:
Empire Tire & Rubber Co., 1100 S. Main St.

Factory and Home Office: TRENTON, N. J.
Makers of "Peerless" Red Rubber Inner Tubes

OUR TREASURE CAVE

The Security Trust & Savings Bank cordially invites you to inspect its Treasure Cave.

This is our Safe Deposit Department.

It contains the largest number of safe deposit boxes to be found in any similar department in the United States.

Also storage space for trunks, etc.

Don't run the risk of losing valuables through fire or burglary while you are away on your vacation.

The service of this department costs little and may save you much.

Your visit will be appreciated.

SECURITY TRUST & SAVINGS BANK
SAVINGS—COMMERCIAL—TRUST

The Oldest and Largest Savings Bank in the Southwest
Resources Over $42,000,000.00

SECURITY BUILDING, Fifth and Spring — EQUITABLE BRANCH, First and Spring

SECURITY NATIONAL BANK
Fourth and Broadway
(Owned by the stockholders of Security Trust & Savings Bank)
A BANK FOR EVERY COMMERCIAL FINANCIAL NEED

Hotel St. Francis

San Francisco

IN THE CENTER OF THE CITY'S LIFE AND COLOR

Management——James Woods.

One Thousand Rooms, Largest Hotel in Western America

Most Beautifully Decorated Public Rooms in the World.

RATES TWO DOLLARS PER DAY, AND UP

Steady Growth Indicates Sound Management

This Bank's deposits were on

Jan. 1, 1900	$ 1,234,241.39
Jan. 1, 1905	4,321,610.93
Jan. 1, 1910	12,550,273.59
Jan. 1, 1915	18,463,899.80
June 2, 1915	19,004,886.39

Certainly an amazing record of growth.

During the fifteen years that Los Angeles' population has increased from 102,000 to 600,000, deposits in this Bank have risen from one million to eighteen million dollars,—growth three times as rapid as that of the city itself.

The sound management indicated by this rapid yet steady increase, commands the confidence of all who prefer that their bank should strictly adhere to conservative banking principles and practice.

As evidence of this, 109 new accounts were opened Tuesday, June 1, at the

German American Trust and Savings Bank
Savings—Commercial—Trust — Seventh and Spring Sts.

Established 15 years

From Caveman to Superman

Clothes are for necessity; warm clothes for health; lasting for thrift; and rich for magnificence.

The Young Man who demands vim and dash will find the very spirit of youth visualized, and the Older Man will find dignity that is impressive but not prosaic, in

Benjamin Correct Clothes

Made by Alfred Benjamin-Washington Co., New York.

And the prices are much less than the man who knows would expect to pay for clothes of such aristocratic appearance.

$17.50, $20.00, $22.50, $25.00 and up.

James Smith & Company
Clothiers exclusively.
On Broadway at 550.
(Bet. Mercantile Place and Sixth.)

The Food-Drink for All Ages
Nourishing Delicious Digestible
All Hotels and Cafes

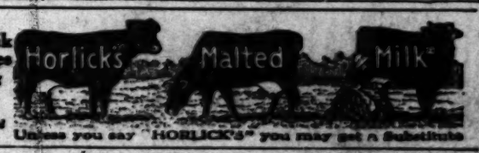

Unless you say "HORLICK'S" you may get a Substitute

SPECIAL PRICES
Made-to-Measure Suits
A. GREENE & SON, Inc.
Exclusive Ladies' Tailors
745 South Broadway
Fifth Floor

LOOK!!
Here's what you've been looking for.
3rd Annual Clearance Sale
Lighting Fixtures
Begins June 1st.
Every Fixture in the house ..... 1/3 off
WAGNER-WOODRUFF COMPANY,
830 S. Olive St.

You Are Disgusted

with the locality you are living in but still you stick there, when, as a matter of fact, you could dispose of the old place at a fair price. Your old place will be a new place to the purchaser, and you both will be happy.

But before you dispose of the old place take a look at

Brentwood Park

Many have disposed of their old places and are preparing to build in Brentwood Park.

WE SHOW THEM THE REASON WHY SO MANY ARE GOING TO BUILD HERE.

Braly-Janss Co.
Main 1371; Home 10026
320 Pacific Electric Bldg.
Branch at
Brentwood Park.

WE ARE MAKING

a special offer on a $6.00 set of teeth that we know cannot be equaled elsewhere under $12.00. We know it so well that we are willing to make you this proposition—bring us a sample of ANY dentist's $12 set of teeth and we will duplicate it for $6.00 or make you a $12.00 set free.

YALE DENTISTS, 444 South Broadway Third Floor, Parmelee-Dohrmann Building.

W. S. Kirk.
U. S. ARMY SALE
125 South Spring St.

Use Johnson's Wax
For Floors, Woodwork, Furniture and Automobiles

At San Francisco.

MEASURES HEAT OF STAR BEAM.

Bureau of Standards the Wonderland of the Fair.

Marvels of Science Shown at Panama Exposition.

Pressure of Finger Bends Heavy Steel Rails.

BY JEANNE REDMAN.

[SPECIAL CORRESPONDENCE.]

EXPOSITION GROUNDS, SAN FRANCISCO, June 2.—For you and me Uncle Sam has created a wonderland where you may observe a grain of sand assume the proportions of a mountain; an inch expand into a mile; an unappreciable zephyr attain the velocity of a howling gale; the foot-fall of a fly crunch like the tread of a draft horse; the heat of a candle expand into that of a roaring furnace, the cheer and comfort of a cozy home fire emanate from the unperceived warmth of a distant star, and the gentle pressure of a finger develop into the force of giants. Magnifique!

To the average sightseer, I know a visit to a laboratory is anything but interesting. The apparatus of the scientist fails to appeal because there is apparently but little romance attached to his curious contrivances, and you pass on and decide that the laboratory is not intended for the reception of the ordinary citizen.

THE BUREAU OF STANDARDS.

Uncle Sam, however, does not share this opinion. On the contrary, he is anxious to take all of his nephews and nieces into his confidence and extends a cordial welcome to all to hasten into the vast Palace of Liberal Arts, and for an hour or two—or for an entire day if possible—become his guest within the booth containing the exhibit representing the Bureau of Standards, which not only stands between the American people and the short weight and measure, but also is working day in and day out to promote all branches of science.

All of the instruments utilized by the bureau have not been brought across the continent from Washington to demonstrate the usefulness of this new branch of the government's activities. In fact, it would require a huge building to house the duplications of the instruments and machines of the bureau; but as it is there are so many exhibits in this wonderland that even a slight summing up conveys to the mind of the visitor staggering totals achieved by these modern scientists.

For instance, it was not practicable to bring to San Francisco and the exposition the huge testing machines used to tear apart the strongest steel girders used in building bridges and skyscrapers, or if necessary utilize the same machine to crush an egg, and in each instance record accurately the foot pounds or fractions of ounces of resistance. Several of the beams and girders are at hand, however, and photographs of the machines indicate how the work is accomplished.

THE HEAT OF STAR LIGHT.

Remarkable are the heat measuring instruments which register infinitesimal fluctuations of temperature. A ray of light may have started ten years ago from some distant star, and may have spent all of those ten years to reach the earth; and yet when the ray of light falls upon the sensitive bolometers operated by the Bureau of Standards, they will tell the observer the amount of heat that jolly ray brought with it to the earth. A small electrical furnace capable of generating a heat intense enough to melt the most refractory metal is seen, as is also an apparatus which will measure cold great enough to liquify the air we breathe, and heat of the greatest temperature.

The expert will show you a bit of "chemically pure" sugar—not the commercial kind you purchase for 6 cents per pound—but so pure that it is used to determine all standards. It costs you $15 per pound. The price seems high, but it is not, for it cost the government more than this. It is found that the most perfect test of sugar is an optical one and the amount of impurity is found by watching a twist of light pass through it. Samples of sugar are sent daily by the customs officers at the various ports of entry for check analysis and in this way uniformity of analysis at the custom-houses all over the country is secured.

FINGER BENDS STEEL ROD.

The visitor enters a darkened section of the exhibit and there sees a remarkable device with which one can perceive the slight bending of a massive steel bar, three feet long and three and one-half inches in diameter. This bar is supported at each end and a small mirror is fixed at the center; above is a frame bearing another partially silvered mirror. Both mirrors reflect the light of a sodium burner, the lower glass showing a series of black and yellow concentric rings. The slightest pressure on the bar—even the weight of a silver coin or a visiting card—causes these circles to expand outward, forming as it were a series of ripples like those made by a stone dropped into a pond. The pressure of one finger on the bar causes the formation of five or six new rings. This indicates that the bar has been bent about 1-20,000th of an inch, as each new circle means a movement of 1-100,000th of an inch.

Perhaps the department of weights and measures has the greater interest for the layman. Here one may see the fundamental standards on which all measures of weight and length depend. Copies may be seen of the originals kept at Washington, under double glass cases in fireproof safety vaults, and these originals are never disturbed unless it is to check the copies that have been adopted as working standards.

The weights tested by the bureau range from those used by the city and State scalers in testing weights and measures of commerce down to those used by scientists in most precise and exacting work. To do such testing as this the very finest instruments are needed and weights which vary from great masses as big as steamer trunks down to those smaller than the head of a pen.

SMALLEST WEIGHTS TESTED.

On one of the balances the weighing is made in a vacuum so that the weight and buoyancy of the air will not interfere with the result. Another balance is so sensitive that it can detect the difference due to the diminution of the earth's attraction. The following experiment was made: Two kilograms were weighed side by side, then one kilogram was placed on top of the other and was thus elevated about two inches. It was found that the weight was 0.016 milligrams less than when they were placed side by side. The precision of this instrument can be appreciated by this experiment for it shows that it can weigh down to 1-100,000,000th of the whole.

The expert in charge of the booth will tell you that some of these balances are so delicate that the heat of the operator's body near them would cause a disturbance, and the adjustment is affected by rods and other ingenious mechanisms which change the weights from pan to pan or add the finer V-shaped weights to the cross beam to affect a perfect balance. The operator stands at a distance of ten feet and reads the results through a telescope.

A balance used in the volta meter work is so delicately adjusted and sensitive to changes of temperature that the operator cannot even remain in the same room with it. It is kept in a room which is also at an even temperature and guarded by double doors. The attention of the visitor is called to an exhibit of portions of sections of steel rails the faulty construction of which has been responsible for railroad wrecks. These sections have been sent to the bureau by the railroad companies and the bureau is seeking to discover a new method of testing railroad equipment.

PROTECTS WOMEN'S INTERESTS.

The woman visitor will find an interesting exhibit in the textile division, where samples of silks and cloth are displayed. Through a process of its own the bureau can now detect the presence of adulterants in cloth. For instance, tin and tungsten salts are used to give brilliancy and body to silk, and in some black silk as much as 40 per cent. is used. It has been ascertained that in some instances "woolen cloth" supposed to be 100 per cent. pure contains more than 50 per cent. cotton.

When it is considered that the Bureau of Standards did not come into existence until 1901, the amount of work performed is remarkable. During the peroid of 1909 and 1913 the bureau undertook to test some of the commercial weights and measures of the country, and the revelations made thereby were startling. It was found that forty-four out of every 100 scales tested were incorrect—nearly one-half of the dry measures and nearly one-fourth of the liquid measures. It has been estimated by the department that the total loss to the people of the United States as a result of this inaccuracy of weights and measures would suffice to build not less than ten of the biggest battleships afloat each year. When the investigation started there were only four States in the Union which had efficient systems of inspecting weights and measures. Such were the revelations that today twenty-four States and most of the important cities have adopted efficient inspection systems, and other States are expected soon to fall into line.

THE TRAVELING MILK JARS.

In one section of the booth are many milk jars, and other measures condemned because the capacity of each did not comply with the standard. Not long ago 100,000 milk jars were condemned for short measure by the sealers of a certain State. Legislation was enacted and the milk jars were condemned. It seems that false measures have a habit of running away from honest laws. These jars were hastily collected and sent to another State where the laws were more lax. Here they were overtaken by a similar fate and were hurried off to a new locality, and at last accounts the jars were still traveling.

The bureau has become a necessary institution. It provides exact data that may be used as a basis of comparison and has provided a method of measurement more exact than was believed possible only a few years ago. Its work has made possible the most impossible of feats. The accomplishments of the bureau are intensely interesting and may be thoroughly understood by the visitor who knows little or nothing of science provided he is willing to learn. The experts detailed from Washington are anxious to impart all the information in their possession and are never so happy as when the visitor plies them with questions. Come on!

Butterick in Paris

The French edition of THE DELINEATOR (Le Miroir des Modes), at $2 a year, surpasses in circulation any similar publication at a comparable price in France.

The Butterick business in France is greater than that of all other fashion companies. More Butterick Patterns are sold at the Butterick shop at 27 Avenue de l'Opéra, Paris, than all other patterns in France put together.

The world's chief source of fashion is Paris. The world's chief exponent of fashion is Butterick. And the success of Butterick Patterns and Publications in Paris, the world's style-center, is entirely logical.

BUTTERICK

from Hamilton's

Catch 'em!

We're going to throw 'em all out —every pair of women's shoes in our store

HERE-AFTER, our's is a MAN'S STORE

Grasp This Opportunity

Here are high-class, stylish shoes and slippers, many in exclusive designs, made by the best makers in America, the kind we have heretofore sold from $4 to $10, going at cost and less.

You'll be sorry when this great sale is over that you did not buy a dozen pairs.

If a saving of half or more on the price of shoes means anything to you, if you want only the best in footwear, you'll call this week.

Our women's shoes are from such noted makers as J. Albert & Son; Griffin & White; Edw. C. Burt; Chas. K. Fox; D. Armstrong & Co.; Selby Shoe Co.; and others.

Exclusive Agents for Stacy Adams Co. Men's Shoes

A. J. Hamilton.

Hamilton's
502 SOUTH BROADWAY

Settlement in Sight.

(Continued from First Page.)

traband, and Germany has an undoubted right to seize it and if necessary sink the vessel carrying it. Does the United States wish to limit the freedom of the seas to passenger vessels? In this event, should not passenger vessels be forbidden to carry contraband? The President made it clear that the sentiment of the United States was unanimous in opposition to the destruction of merchant ships without warning. He insisted that at least there should be visit and search and passengers and crew should be removed. He believed that the United States had the undoubted right to demand that American lives and American property should not be placed in peril.

The Ambassador pointed out one feature of the German note which he regards as important, in view of the contentions of the United States. The note declares "in view of these facts"—those presented regarding the Lusitania—the imperial government is unable to consider "English" merchant vessels any longer as "undefended territory." What are the facts regarding the Lusitania? Another ship might not present the same state of facts. Again, the limitation to "English" ships is important and shows clearly he holds that the German government all along has limited its operations to vessels flying the British flag.

The Ambassador's message will be in Berlin tomorrow morning, and will be considered immediately by his government. It is hoped in official and German diplomatic circles that the message will clarify the atmosphere and that it will be responded to in a manner which will meet to a large extent the wishes of the United States.

THE BLOCKADE QUESTION.

The Ambassador found the President unwilling to take up at this time the blockade question with Great Britain, as suggested in the German note. He holds the question growing out of the Lusitania is one primarily between the United States and Germany. At the same time there is reason to believe that Count von Bernstorff pointed out to the President the great value of an adjustment of all maritime matters, suggesting that if this could be accomplished the first great step toward peace could be taken. The Ambassador has not concealed from the President the earnest desire of Germany for peace, and while he made no overtures to this end, so far as can be learned, the thought undoubtedly is in Mr. Wilson's mind and eventually may develop into something concrete.

VON BERNSTORFF GRATIFIED.

Altogether, the interview may be regarded as a step in the direction of a satisfactory adjustment. Count von Bernstorff expressed this afternoon his gratification at the cordial and friendly reception extended to him by the President. Beyond this he would say nothing.

The interview, which will be historic, took place in the blue room of the White House. Count von Bernstorff appeared promptly at noon and was with the President until 12:30.

Following the call of the German Ambassador Count Mucchi di Cellere, the Italian Ambassador, was received by the President. In order to be on time the latter came to the White House at 12:20, ten minutes before the hour appointed for his reception. He saw the automobile of the German Ambassador and knew of his presence in the executive mansion. The White House usher, accustomed to handling difficult situations, piloted the Italian diplomat to a waiting-room. Consequently, the two Ambassadors did not meet.

The Italian Ambassador called upon the President to express the gratitude of his government for the action of the United States in taking over the protection of Italian interests in Austria-Hungary.

CONVICT CROSSMAN OF BEING A SPY.

[BY ATLANTIC CABLE AND A. P.]

LONDON, June 2.—According to a dispatch to the Central News Agency from Leipzig, Saxony, George Crossman, an Englishman, has been sentenced to three years' imprisonment by a Saxon court on the charge of attempting to furnish the British government with the German plans to invade England.

The Call of Ambition

HAS it ever appealed to you? Have you ever had the wish — the desire — the hope — to be a SOMEBODY in a someplace?

—Have you watched men of ability climb higher and higher the rounds of success —have you ever in your day-dreams wanted to be that man—pictured yourself in his position—have you said "It is 'Just Luck'?" IT ISN'T, THOUGH.

If you but knew—Success is based on Saving—Save for your employer and he will save better jobs for you.

If you cannot save for yourself, you cannot save for him.

This bank is open all night. 4% paid on Savings.

And SAFE.

Those Who Hear It Are Those Who Save

Hellman Commercial Trust and Savings Bank

Sixth and Main

Encumbered.

W. C.T.U. LOSES ITS TEMPLE.

SOLD AT AUCTION TO SATISFY BIG MORTGAGE.

Mammoth Chicago Structure Built from Contributions of Dimes and Nickels as Monument to Prohibition Movement Fails to Pay Expenses—May be Redeemed.

[BY A. P. NIGHT WIRE.]

CHICAGO, June 2.—The Woman's Temple, a sixteen-story office building, long the encumbered property of the Women's Christian Temperance Union, was sold at auction today for $631,000 to satisfy a mortgage held by the Field Columbian Museum. The women have a year in which to redeem the building.

Unique among office buildings, the Woman's Temple arose in the heart of Chicago's financial district just before the Columbian Exposition in 1893, a monument to the gifts and prayers of hundreds of thousands of American women. Throughout the country the members of the Women's Christian Temperance Union and their friends collected nickels and dimes into sums aggregating hundreds of thousands of dollars to the end that a rallying place for prohibition activity might stand in the midst of a great city. For more than twenty years a prayer service for the success of the prohibition movement has been held daily on the ground floor of the building at noon time.

LOS ANGELES MAN IN CHICAGO JAIL.

A. M. SALCIDO ARRESTED ON A CHARGE PREFERRED BY A WOMAN.

[BY DIRECT WIRE—EXCLUSIVE DISPATCH.]

CHICAGO BUREAU OF THE TIMES, June 2.—A. M. Salcido, 44 years old, held at the Town Hall Police Station on a charge of disorderly conduct on complaint of the mother of an eleven-year-old girl, says he is assistant teacher of Spanish in the Los Angeles Bible Institute, No. 535 South Hope street, Los Angeles, and that he has been a guest at the Paris Hotel, No. 538 South State street.

Salcido says he came here a few weeks ago and was preparing to enter some university or school to take a course in languages and theology. He admits he met several little girls in Lincoln Park and bought them popcorn, but asserts he had no wrong intentions.

Salcido was arrested yesterday on complaint of the mother of Frances Smith, 11 years old, No. 3500 Rokeby street. He is said to have loitered near the Smith home and to have asked for Frances.

Suspense.

GERMAN PUBLIC AT SEA, AWAIT WILSON'S REPLY.

[BY ATLANTIC CABLE AND A. P.]

BERLIN, June 2 (via London, June 3.)—The officials of the government and the general public are waiting expectantly upon the American developments in the exchange of notes between Germany and the United States respecting the Lusitania—expectancy which is deepened by the fact that no trustworthy indications regarding the American attitude on the German answer are yet available here.

The German Foreign Office is unable to communicate with Count von Bernstorff, the Ambassador at Washington, except by wireless in plain language, and even this mode of communication is uncertain during periods when the static conditions of the atmosphere are unfavorable.

Reports which reach the newspapers are regarded with suspicion, not only because they come through exclusively British channels but on account of their contradictory character.

AS TO BRYAN'S PLAN.

One set of reports intimates that the German counter-proposals have been found to harmonize with Mr. Bryan's plan providing for a period of investigation in cases of international conflict, while other advices reproduce various American editorials declaring that the German note is utterly unacceptable and demanding that steps of varying degrees of aggressiveness be taken.

While waiting, the time is being utilized by some of the more aggressive German newspapers, and writers of the type of Reventlow, to launch abusive articles against the United States and President Wilson's policy but the press and public generally seem desirous of avoiding anything which might increase the tension between the two governments while the German note is under consideration. In this they are acting in complete accord with the Foreign Office, which apparently is sincerely anxious to preserve friendly relations with the United States and deprecates any publication which would tend to inflame the feelings either in Germany or America.

There seems to be no doubt that the Foreign Office would rejoice at a solution consistent with German interests, and it is considered here that one of the unfortunate features of the situation is the inability of the Foreign Office to cope with the chronic firebrands of the press.

Count von Reventlow's contribution to the Tages Zeitung today is a violent commentary on stories of the existence of a working agreement between the United States and Great Britain, supported by alleged citations from a book on pan-Germanism by Prof. Boland G. Usher of St. Louis. He quotes Prof. Usher as announcing the existence in 1897 of a secret agreement on the part of the United States with Great Britain, France and Russia for joint action against Germany, which agreement, he says, still exists. He urges, therefore, against the slightest concession on the part of Germany as harmful.

FROM LOKAL ANZEIGLER.

The Lokal Anzeiger, commenting on London dispatches, regarding the forthcoming note from President Wilson, says:

"We can calmly wait and see whether President Wilson follows Reuter's friendly advice. If he is really of the opinion that consideration for humanity in this case was disregarded by Germany, and not by the Cunard line which embarked many passengers on a steamer loaded with war munitions, then all further discussion is superfluous. So, too, if he should characterize the thousands of cases of shells and shrapnel as a small quantity of ammunition—a characterization which would apply only if compared with the total consumption of the allies, or their enormous orders in the United States.

"The head of the American nation, however, will probably not act according to Reuter's dictation. Reuter, in any case will wait vainly for an acknowledgment by the German government that a wrong was committed in sinking the Lusitania and we shall continue our submarine warfare as Germany's vital interests may require."

KILLS WIFE AND SELF.

[BY A. P. DAY WIRE.]

CHICAGO, June 2.—John G. Peterson, 50 years old, a carpenter contractor, killed himself and his wife by shooting here today. A daughter said they quarreled over money and that Peterson also was jealous.

Railroad Record.

AN INSURANCE ON BAGGAGE.

Railroad Liability Limit is now Removed by Law.

People Pay Extra for Values Over Hundred Dollars.

Vouchers Signed at Stations by All Travelers.

[BY DIRECT WIRE—EXCLUSIVE DISPATCH.]

CHICAGO BUREAU OF THE TIMES, June 2.—Beginning today all railroads operating east of Chicago will charge for the transportation of baggage whose value is in excess of $100. Travelers are obliged to state the value of their baggage in valuation vouchers, and amounts above $100 will be charged for at the rate of 10 cents for each $100. Notices of the change have been posted in Chicago railroad stations.

In the departure the railroads are complying with the provisions of the Cummins act. The vouchers which will be required will apply to all freight, live stock and baggage. The old limitation of $100 value to each piece of baggage checked is removed and the "insurance" feature substituted.

IN EFFECT TODAY.

The act goes into effect tomorrow throughout the United States, in interstate commerce. Despite the efforts of the carriers to secure an advance rate to offset the liability, the freight rates will remain the same, and the provisions on bills of lading restricting liability are canceled.

The Cummins act was passed in the last hours of the sixty-third Congress and was signed by President Wilson on March 4.

The shippers who opposed the raising of freight rates to care for the added liability, claimed there was no prospect of any great increase in the burden of the carriers.

Honolulu.

TO RAISE F-4 BY CYLINDERS

DANGER OF BREAKING IN TWO STOPS SALVAGING.

After Being Brought Within Twenty-four Feet of Surface Constructors Believe Submarine will not Stand Further Strain and Work is Abandoned Temporarily.

[BY PACIFIC CABLE.]

HONOLULU (T. H.) June 3.—After being raised from a depth of more than 300 feet to within twenty-four feet of the surface, further salvaging of the wrecked submarine F-4 had to be temporarily abandoned today on account of the danger of the submarine breaking up.

Until last week the work had proceeded so satisfactorily that it was believed the final rescue of the crew was only a matter of hours. The divers had established a new world record for depth, five descents to a depth of 306 feet were made, divers had entered the interior of the craft but just as it was expected that the tragic story of the F-4 was to be unveiled and the bodies of the crew taken from their under-sea coffin the workers were compelled to suspend operations.

Naval Constructor Julius A. Furer will sail on the Sierra for San Francisco Saturday to supervise the construction of six huge cylinders at Mare Island, which will be submerged alongside the F-4, lashed to its sides and then pumped out. It is hoped that the F-4 can then be brought safely to the surface.

No official estimates on how long it will require to lift the submarine by the new system have been made, but will take at least a month, probably longer.

Recent dives showed that there was a large hole forward in the submarine, and that the craft might break in two if the further strain of lifting were continued.

AMERICAN CATTLE FOR THE ALLI

LIVE STEERS ARE BEING SHIPPED DIRECT TO THE BATTLE TRENCHES.

[BY A. P. NIGHT WIRE.]

CHICAGO, June 2.—Live cattle are being shipped from this city to France to furnish the allies' armies with beef during the summer campaign. Agents of one of the large packing companies have been busy for a month buying live stock physically fit to stand the ocean voyage and as a result the price of this class of cattle has risen $1 per hundred pounds. Sixteen hundred head of live cattle were shipped to Portland last week and a consignment of 1000 was dispatched today.

The cattle will be shipped to some French port, driven directly to the battle front and slaughtered in the trenches as needed.

CATTLE BOUND FOR FRANCE

[BY A. P. NIGHT WIRE.]

PITTSBURGH, June 2.—The first shipment of live cattle for export in almost a year passed through this city today bound for the Atlantic seaboard. There were about 1400 head, purchased from Middle West points. It is not known to whom it is consigned beyond that it is destined for France.

ITALIAN FLEET HUNTS AUSTRIAN

[BY ATLANTIC CABLE AND A. P.]

ROME, June 3 (via Paris).—The announcement was made at the office of the Minister of Marine today that the Italian fleet spent all of yesterday in search off the Austrian coast without meeting the Austrian fleet. The statement adds:

"While waiting, our ships destroyed a newly-installed German wireless station on the Island of Pelagosa which had been re-established after the bombardment by the French last November.

"Our ships also destroyed the observation station north of the town of Cursola."

Railroad Record.

AN INSURANCE ON BAGGAGE.

Railroad Liability Limit is now Removed by Law.

People Pay Extra for Values Over Hundred Dollars.

Vouchers Signed at Stations by All Travelers.

[BY DIRECT WIRE—EXCLUSIVE DISPATCH.]

CHICAGO BUREAU OF THE TIMES, June 2.—Beginning today all railroads operating east of Chicago will charge for the transportation of baggage whose value is in excess of $100. Travelers are obliged to state the value of their baggage in valuation vouchers, and amounts above $100 will be charged for at the rate of 10 cents for each $100. Notices of the change have been posted in Chicago railroad stations.

In the departure the railroads are complying with the provisions of the Cummins act. The vouchers which will be required will apply to all freight, live stock and baggage. The old limitation of $100 value to each piece of baggage checked is removed and the "insurance" feature substituted.

IN EFFECT TODAY.

The act goes into effect tomorrow throughout the United States, in interstate commerce. Despite the efforts of the carriers to secure an added rate to offset the liability, the freight rates will remain the same, and all provisions on bills of lading restricting liability are canceled.

The Cummins act was passed in the last hours of the sixty-third Congress and was signed by President Wilson on March 4.

The shippers who opposed the raising of freight rates to care for the added liability, claimed there was no prospect of any great increase in the burden of the carriers.

Honolulu.

TO RAISE F-4 BY CYLINDERS.

DANGER OF BREAKING IN TWO STOPS SALVAGING.

After Being Brought Within Twenty-four Feet of Surface Constructors Believe Submarine will not Stand Further Strain and Work is Abandoned Temporarily.

[BY PACIFIC CABLE.]

HONOLULU (T. H.) June 2.—After being raised from a depth of more than 300 feet to within twenty-four feet of the surface, further salvaging of the wrecked submarine F-4 had to be temporarily abandoned today on account of the danger of the submarine breaking up.

Until last week the work had proceeded so satisfactorily that it was believed the final rescue of the craft was only a matter of hours. The divers had established a new world's record for depth, five descents to a depth of 306 feet were made, divers had entered the interior of the craft, but just as it was expected that the tragic story of the F-4 was to be revealed and the bodies of the crew taken from their under-sea casket, the workers were compelled to suspend operations.

Naval Constructor Julius A. Furer will sail on the Sierra for San Francisco Saturday to supervise the construction of six huge cylinders at Mare Island, which will be submerged alongside the F-4, lashed to its sides and then pumped out. It is hoped that the F-4 can thus be brought safely to the surface.

No official estimates on how long it will require to lift the submarine by the new system have been made. It will take at least a month, probably longer.

Recent dives showed that there is a large hole forward in the submarine, and that the craft might break in two if the further strain of lifting were continued.

AMERICAN CATTLE FOR THE ALLIES

LIVE STEERS ARE BEING SENT DIRECT TO THE BATTLE TRENCHES.

[BY A. P. NIGHT WIRE.]

CHICAGO, June 2.—Live cattle are being shipped from this city to France to furnish the allies' armies with beef during the summer campaign. Agents of one of the large packing companies have been busy for a month buying live stock physically fit to stand an ocean voyage and as a result the price of this class of cattle has risen $1 a hundred pounds. Sixteen hundred live cattle were shipped to Paris a week ago and a consignment of 1600 was dispatched today.

The cattle will be shipped to a French port, driven directly to the battle front and slaughtered in the trenches as needed.

CATTLE BOUND FOR FRANCE.

[BY A. P. NIGHT WIRE.]

PITTSBURGH, June 2.—The first shipment of live cattle for export in almost a year passed through this city today bound for the Atlantic seaboard. There were about 1600 head, gathered from Middle West points. It is not known to whom it is consigned beyond that it is destined for France.

ITALIAN FLEET HUNTS AUSTRIANS

[BY ATLANTIC CABLE AND A. P.]

ROME, June 2 (via Paris.)—An announcement was made at the Ministry of Marine today that the Italian fleet spent all of yesterday in cruising off the Austrian coast without sighting the Austrian fleet. The statement adds:

"While waiting, our ships destroyed a newly-installed semaphore and wireless station on the Island of Lissa which had been re-established after the bombardment by the French fleet last November.

"Our ships also destroyed the observation station north of the Island of Curzola."

Classified Liners.

AGATE TYPE ONLY.

Accepted subject to the following rates and rules: Rates: The rate for inserting Want Ads in the Daily Times is 1c per word each insertion; in the Sunday issue 1½c per word each insertion; minimum charge applicable to a single insertion and to each non-consecutive insertion, 25c; except under the following classifications, the rate for which is 2c per word daily, 2½c per word Sunday, minimum charge, applicable to a single insertion and to each non-consecutive insertion, 30c daily; 35c Sunday: "Society Meetings," "Personals," "Special Notices," "Church Notices," "Miscellaneous," "Stocks and Bonds," "Money to Loan, Salary and Chattels," "Physicians," "Medical," "Detectives," "Sanatoriums and "Baths and Massage."

An extra charge of 25 per cent. is made for the use of capital letters.

Minimum space for classified advertisements ordered for more than one insertion, 14 words.

White space and dashes are charged for on the basis of seven words to a line.

Ads set solid are counted strictly by the word. For paragraphed or lined-up matter set in caps, estimate five (5) average words to a line. Not set in caps, estimate five (5) average words to the first line and eight (8) average words to each line following. In this kind of advertising the actual number of words set solid is counted, and eight (8) words added for each unfilled line.

The Times reserves the right to classify all advertisements under appropriate headings.

The Times cannot guarantee accuracy or assume responsibility for errors of any kind occurring in telephoned advertisements.

The Times will not be responsible for more than one incorrect insertion of any advertisement ordered for more than one time.

Errors not the fault of the advertiser which clearly lessen the value of an advertisement will be rectified only by republication, without extra charge, on presentation of receipt within five days after insertion. No allowance will be made where the error does not materially affect the value of the advertisement.

Advertisers should retain receipts given by The Times for payment for "liners," as no mistake can be rectified without them.

The Times will not accept phone or verbal orders to discontinue or change "till forbid" advertisements.

Telephoned orders to discontinue advertising in The Times are numbered in the order of their receipt, and in each instance the number of the order is given to the advertiser, who should make a record thereof. In case of dispute no charge for advertising will be rebated unless the "stop order" number is presented to The Times by the advertiser.

Sunday real estate advertisements, to be classified properly, must be in The Times office before 5 o'clock Saturday night. Other classified "Wants," "To Lets," etc., received over counter or by telephone until 11 p.m. Saturday. Ads. received after closing hours for each division will be inserted under heading "Too Late to Classify." Rate 1½ cents per word.

The Sunday circulation of The Times exceeds 80,000 copies, and more "liners" are regularly printed in its columns than in the five other Los Angeles newspapers combined.

Telephone your want advertisements. Ring up "The Times," Main 8200; Home 10391, any time of day or night, and secure prompt and careful attention.

"BE QUICK TO KICK IF THINGS SEEM WRONG, BUT KICK TO US AND MAKE IT STRONG."

INSTANT SERVICE FOR TIMES PATRONS.

For the convenience of persons who may desire to reply to classified advertisements printed in The Times, send communications to this newspaper and have "liner" and other advertisements inserted, locked letter boxes have been placed in various downtown buildings for the purpose indicated. Collections will be made from these boxes every hour.

Each piece of advertising copy must contain the name and address of the advertiser, number of insertions and heading under which it is desired that the announcement be printed.

The boxes are located as follows:
BRYSON BLDG., 145 S. SPRING ST. (Lobby near elevator.)
BROADWAY CENTRAL BLDG., 424 S. Broadway. (Lobby near elevator.)
HAMBURGER BLDG., 430 S. BROADWAY. (Lobby near elevator.)
COLUMBIA TRUST BLDG., 313 W. THIRD ST. (Lobby near elevator.)
DELTA BLDG., 426 S. SPRING ST. (Lobby near elevator.)
GARLAND BLDG., 740 S. BROADWAY. (Lobby near elevator.)
GERMAIN BLDG., 224 S. SPRING ST. (Lobby near elevator.)
GROSSE BLDG., SIXTH AND SPRING STS. (Lobby near elevator.)
HOMINE BLDG., SECOND AND MAIN STS. (Lobby near elevator.)
I. W. HELLMAN BLDG., FOURTH AND SPRING. (Near elevator, Fourth st. lobby.)
I. W. HELLMAN BLDG., 411 S. MAIN ST. (Next to U. S. Mail Box.)
HIBERNIAN BLDG., FOURTH AND SPRING STS. (Lobby near elevator.)
L. A. INVESTMENT BLDG., 758 S. BROADWAY. (Lobby rear of Elevator.)
LANKERSHIM BLDG., 126 W. THIRD ST. (Lobby opposite elevator.)
LAUGHLIN BLDG., 315 S. BROADWAY. (Next to U. S. Mail Box.)
MARSH-STRONG BLDG., 9TH, SPRING AND MAIN. (Cr. elevator shaft No. 4.)
MASON BLDG., FOURTH AND BROADWAY. (In lobby.)
MERCHANTS TRUST BLDG., 207 S. BROADWAY. (Beneath U. S. Mail Box.)
O. T. JOHNSON BLDG., FOURTH AND BROADWAY. (Lobby near elevator.)
PACIFIC ELECTRIC BLDG., 606-610 S. MAIN ST. (Lobby near elevator.)
H. WESLEY ROBERTS BLDG., THIRD AND MAIN. (Lobby near elevator.)
SAN FERNANDO BLDG., 406 S. MAIN ST. (Lobby opposite elevator.)

The locations of additional boxes will be published as they are installed.

SPECIAL NOTICES—

REDIPHONES—WE HAVE ON HAND A FEW OF these handy telephone attachments, which are being distributed in connection with coupon books, valued at 75 cents each, the coupons being redeemable in classified advertising in THE TIMES. Phone Main 8200 or Home 10391, and our representative will call and attach the "REDIPHONE," collecting at the same time for the coupons delivered. One "REDIPHONE" only will be delivered to each purchaser.

CLASSIFIED ADVERTISEMENTS—For the real estate section of Sunday's Times will be printed under the heading of "Too Late to Classify," if not received before 8 p.m. Saturday.

SUPERFLUOUS HAIR, MOLES, WARTS, PERMAnently removed. WILBUR PRATHER BEAUTY PARLORS, 621 Broadway. Satisfaction guaranteed. San Francisco office, 133 Geary st., suite 722-723. MME. STIVER ELECTROLYSIS CO.

WILL A PAMPHLET ON THE SUCCESSFUL HOME treatment of epilepsy and fits interest you in any way? If so write at once to F. M. COX, 1011 S. Harvard blvd., Los Angeles, for free book.

DRESSES MADE FOR $5; BEST FRENCH DESIGNS and best fit. WILSHIRE 5691.

FOR QUICK ACTION DROP ANSWERS TO Times "Liners" in Times' letter boxes in downtown office buildings. The locations of the boxes are printed in the first column of the Times "Liner" section.

PERSONAL—
Business.

PERSONAL—
MRS. MASSON
The noted palmist of London, Eng., may be consulted at 322 S. SPRING ST., by those desiring careful, conscientious and reliable hand readings from one of the foremost palmists of the day. HIGH-CLASS PATRONAGE SOLICITED.

PERSONAL—
HENLEY,
LEADING SUCCESSFUL PSYCHIC,
READINGS DAILY,
317 W. THIRD ST., NEAR HILL.

PERSONAL—LADIES, ASK YOUR DRUGGIST FOR Chichesters Pills, the Diamond Brand. For 25 years known as best, safest, always reliable. Take no other. Chichesters Diamond Brand Pills are sold everywhere.

PERSONAL—CLASSIFIED ADVERTISING PATRONS of The Times are requested to submit copy for advertisements in the Sunday issue as early as possible.

PERSONAL—WANTED—THE ADDRESS OF M. T. Bailey; formerly lived on Las Palmas ave., this city. Has a very important message for him. Address L, box 210, TIMES OFFICE.

PERSONAL—PROF. ALTHOUSE, NOTED ASTROLOger and palmist; thirty years in Los Angeles. Honest practice; highest grade of work. High-class patronage solicited. 621 S. BROADWAY.

PERSONAL—MME. JOSEPH OF CHICAGO, PALMist and psychic readings 50c. 822 E. 15TH ST. Take Griffith ave. car.

PERSONAL — ELECTRIC VACUUM CLEANER for rent, $1 daily. Free delivery. SOUTH 5856, 21191.

PERSONAL—MME. ORA, PALMIST, PSYCHIC; BEST life readings in city. 245½ S. SPRING.

PERSONAL—
For quick action, drop answers to Times "Liners" in Times' letter boxes in downtown office buildings. The locations of the boxes are printed in the first column of The Times "Liner" section.

BUSINESS ANNOUNCEMENTS—

CESSPOOLS CLEANED IN ONE OR TWO LOADS by the LOS ANGELES SANITARY CO. Phones: 593 or Wilshire 593.

BUSINESS LETTERS TYPEWRITTEN 10 CENTS per page. Public Stenographer, 705 FERGUSON BUILDING, Third and Hill.

RUG AND CARPET WEAVING, OLD RUGS REWOVEN into new. Called for and delivered. 1147 SAN... 64621.

UPHOLSTERING, FURNITURE REPAIR SHOP; MATtress work. 1236 S. Figueroa. 53537. Bdwy. 3775.

BUSINESS ANNOUNCEMENTS—

CALIFORNIA CESSPOOL CLEANING CO. LET US take care of your cesspool. We pump them or drain them, if pool is old and seepage poor. Our tanks are largest, prices always lowest. Call us up. 599107. WILSHIRE 1512.

FLORISTS AND NURSERIES—

FOR SALE—HALF INTEREST IN NURSERY AND florist business, well established and located. Address KG, box 110, TIMES OFFICE.

WANTED—
Help, Male.

NOTE.—Applicants for positions are advised not to send original recommendations in answer to ads. Send duplicates only.

Space is not given under this heading to advertisements soliciting business patronage.

WANTED—FIRST-CLASS STEAM ENGINEER AND fireman; must have city license and be capable of taking full charge of 450-h.p. plant; preference given to one who is also machinist and can make himself generally useful about the factory when closed down; good wages and steady position to right man. In replying give age, experience, reference and phone number. Address L, box 224, TIMES OFFICE.

WANTED—INTELLIGENT YOUNG MAN BETWEEN 17 and 20. Must know something about automobile accessories and must be living at home with parents. Excellent chance for advancement. Answer in own handwriting, stating salary expected. Application by mail only will be considered. SPLITDORF ELECTRICAL COMPANY, 1215 S. Hope st., Los Angeles, Cal.

WANTED—WE WANT SEVERAL BOYS OF GOOD families for our factory, office and sales departments; must live at home; prefer those who have never been engaged before; parents look into this, as it is the one opportunity of years to put your boy on the way to success with a live manufacturing corporation. Address L, box 196, TIMES OFFICE. Give phone number.

WANTED—FEW BRIGHT YOUNG MEN TO COACH FOR RAILWAY MAIL CLERKS, THIS STATE. BEGINNING SALARY ABOUT $75 PER MONTH. FINE PROMOTION. FOR FULL INFORMATION AND SUCCESSFUL COACHING SEE IMMEDIATELY. MR. HOFF, 629 SECURITY BLDG. (SEE INST. ADV.)

WANTED—LIVE MAN TO SHOW PROPERTY; PREvious experience unnecessary; can make $100 to $300 per month; good chance for a sober, steady man to become permanently identified with a large company. Call at once. 200-207 H. W. HELLMAN BLDG., corner Spring and Fourth.

WANTED—WHOLESALE LIQUOR FIRM HAS OPENing for a young hustler as stenographer and general office assistant; must understand Underwood machine and be over 21; give references, address, own handwriting. Address L, box 108, TIMES OFFICE.

WANTED—SALES MANAGER.
High-class salesmanager to take entire charge of million dollar corporation and organize selling force to dispose of $500,000 worth of their stocks and bonds. Permanent position for experienced person. Address FK, box 164, TIMES OFFICE.

WANTED—WE WANT TEN YOUNG MEN TO PREpare for service with the Southern Pacific Railroad Company as telegraph operators and stenographers. Positions guaranteed. MACKAY BUSINESS COLLEGE. See Instruction Course.

WANTED—IMMEDIATELY, A FEW YOUNG MEN TO PREPARE FOR RAILWAY MAIL CLERKS, THIS STATE. $75 MONTHLY. EXCELLENT PROMOTION. SEE MISS WILSON, 601 WESLEY ROBERTS BLDG., THIRD AND MAIN. (SEE INS. ADV.)

WANTED—FIRST CLASS ELECTRICIAN WHO understands magneto, coil work, self starters and automobile works. Must understand some drawing. No others need apply. Light work. Short hours. CALL 53401.

WANTED — EXPERIENCED LONGHAND BILL clerk; prefer packing-house or railroad; must write good hand; salary $60. Apply PACIFIC AUDIT & SYSTEM CO., 418 Fay Bldg. Third and Hill sts.

WANTED—WILL PAY YOU LIBERALLY FOR name of family who will buy my bungalow, which I am compelled to sacrifice immediately. Address G, box 569, TIMES BRANCH OFFICE.

WANTED — OFFICE BUILDING SOLICITOR, EXperience necessary; drawing account and commission. See MR. GROSSE, 503 Wesley Roberts Bldg., 9 to 10 mornings.

WANTED—MAN TO SELL COMBINATION TOOL. Man that will work can make $4 a day. Tool sells easily. Apply to DEMONSTRATOR, 132 S. Spring.

WANTED—EXPERIENCED BATH HOUSE MAN with beach experience to manage bath house at summer resort, $75 per month. Apply HUMMEL BROS. & CO., 118 E. Second st.

WANTED—A GOOD DRIVER FOR LIQUOR HOUSE, willing to work and able to drive truck. Wages $50 monthly, advance depends on route. Address L, box 219, TIMES OFFICE.

WANTED—10 WAGON TEAMSTERS, COUNTRY, 8 hours, $2.25 day. Call early. CAL. EMPLOYMENT AGENCY, 113 E. Second st. Phone A1882, Main 8467.

WANTED—FIRST-CLASS WINDOW TRIMMER AND card writer, good salary. Apply at once. CALIFORNIA ADVERTISING COMPANY, 204 Union Oil Bldg.

WANTED—TEACHER FOR COMMERCIAL DEPARTment in business college located in small city in Southern California. EDUCATIONAL BUSINESS COMPANY, 461 Pacific Electric Bldg.

WANTED—EXPERIENCED AUTO SALESMAN. A man who has been accustomed to handling medium priced cars preferred. Address L, box 277, TIMES OFFICE.

WANTED—TWO YOUNG MEN, NOT AFRAID OF work, to wait on table and counter and be useful. $8 per week; regulation coat. Apply 10 to 11, 122 W. SECOND ST.

WANTED — GOOD HOUSE-TO-HOUSE CANVASSERS on premium books; experienced men preferred; steady work; salary and commission. COAST PREMIUM PUBLISHING CO., 2202 S. San Pedro st.

WANTED—FIRST-CLASS AUTO ACCESSORY SALESman. Apply 211 N. LOS ANGELES ST., after 8:30 a.m.

WANTED—CHAUFFEUR, AFTERNOONS, BY HOUR, when needed. Address A, box 407, TIMES BRANCH OFFICE.

WANTED — A YOUNG MAN EXPERIENCED IN meat cutting and salesmanship. Call 1102 W. SEVENTH ST.

WANTED—MAN, 35 YEARS, TO PEDDLE PIES and doughnuts. Room and commission. SOUTH 7061J.

WANTED—FIRST-CLASS AUTOMOBILE BODY builder. Apply Superintendent, BENTEL & MACKEY, 1035 S. Grand ave.

WANTED — TO LEARN TRADE. THE NATIONAL Barber School guarantees success. Wages paid while learning. 129 E. SECOND ST.

WANTED—A SALESMAN MUST BE WELL ACquainted with the grocery and market trade. Call at 954 SOUTH SAN PEDRO.

WANTED—STEADY YOUNG MAN TO WORK IN bowling alley. Call VENICE BOWLING ALLEYS, Venice, Cal.

WANTED—EXPERIENCED MAN TO HANDLE FISH fertilizing plant. Address J, box 148, TIMES OFFICE.

WANTED—GOOD, STRONG OFFICE BOY. APPLY J. B. CARBURETOR CORPORATION, N.E. corner Main and Washington sts., at once.

WANTED—5 SOLICITORS, A-1 PROPOSITION TO solicit laundry work; hustlers can make from $3 to $5 per day. Call 209 W. FOURTH ST.

WANTED — DRUG CLERK, REGISTERED; STATE age, references and salary. WOLFE DRUG CO., Phoenix, Ariz.

WANTED—FIRST-CLASS SALESMAN FOR CLOTHing and furnishing goods. CAMPEN CLOTHING CO., 229 Pine st., Long Beach, Cal.

WANTED—EXPERIENCED PIPE FITTER. APPLY third floor, 826-828 S. BROADWAY, at 9 a.m.

WANTED—A MAN'S TAILOR, 1141 GEORGIA ST. Call at once. Phone BROADWAY 3082.

WANTED — JEWELRY ENGRAVER. APPLY 515 TITLE GUARANTEE BLDG.

WANTED—BLACKSMITH SHOP WORK, $3 DAY TO start. MURRAY & READY, 110 E. Second st.

WANTED—FIRST CLASS SOLICITOR FOR DYE works. 214 EAST FIRST ST., Long Beach.

WANTED—ENERGETIC BUSINESS MANAGER. Sunset Phone HOLLYWOOD 2664.

WANTED—
Help, Male and Female.
(Investment Required.)

WANTED—WE HAVE SEVERAL OPENINGS FOR establishment of independent mail order business. Energy, good habits and sound judgment more important than capital. Spare time at first. Particulars free. OPPORTUNITIES EXCHANGE, Buffalo, N. Y.

WANTED—YOUNG MAN, CAN LEAVE CITY 30 days, intervals; experience not necessary; must co-operate with me, go 50-50; good for $500 per month; have auto, everything lined up. If interested and have $400, call between 9-10 a.m. A2301, GILLIAM.

WANTED—STEADY MAN WHO CAN INVEST $250 with his services to work in and help manage well-established manufacturing business. Will pay $125 per month. No previous experience necessary. Money well secured. Particulars, call 206 SO. SPRING ST., room 222.

WANTED — ENERGETIC BUSINESS MAN WITH $2000 to accept responsible position; salary $1800 annually; investment guaranteed; a legitimate manufacturing business with concrete results already attained, and a wonderful future. Address L, box 75, TIMES OFFICE.

WANTED—YOUNG MAN WHO CAN INVEST $200 in contracting business, plenty of work. Carpenter preferred. Call 105 WEST SIXTH ST. Room 314.

WANTED—MANAGER TO HANDLE CONCESSIONS at San Diego exposition; must invest several hundred dollars. Phone or call ALMON E. SMITH, Hotel Hayward.

WANTED — SUPERINTENDENT OF MECHANICAL department, printer preferred; investment required. Address L, box 185, TIMES OFFICE.

WANTED — OFFICE MANAGER WITH $350; NO fakers. Address "Manufacturer," L, box 135, TIMES OFFICE.

WANTED—
Help, Female.

Space is not given under this heading to advertisements soliciting business patronage.

WANTED—A NEAT GIRL FOR HOUSEWORK. 599618.

WANTED—DRESSMAKER WANTS HELPER. 219 W. 45TH ST.

WANTED—EXPERIENCED SALESLADIES. APPLY SCHAPER DRY GOODS CO., Seventh and Hill.

WANTED—GIRL FOR GENERAL HOUSEWORK, EXperienced. 409 N. BREED ST. 41612.

WANTED—FIRST-CLASS SKIRT FINISHERS AND waist finishers. VAN HORN, 958 Sunbury.

WANTED—ERRAND GIRL FOR ALTERATION room. SWELLDOM, 535 S. Broadway.

WANTED—
Help, Female.

NOTE.—Applicants for positions are advised not to send original recommendations in answer to ads. Send duplicates only.

Space is not given under this heading to advertisements soliciting business patronage.

WANTED—
HAWLEY EMPLOYMENT COMPANY,
Elizabeth Keither, Manager,
254 S. Broadway.
Man and wife, ranch work and cook, $65 and house; cashier, cafe, $8; book-keeper and stenographer, light place, $9 week; inspectoress for tailor shop, $12 week; women for alterations, $12 week; chambermaid, resort hotel, $25, etc.; chambermaid, rooming-house, city, $25 and room; companion and lady's maid for women living in a hotel, $30, etc.; second maid for two weeks, $8 week, etc.; second maid, country, not much experience necessary, $25, etc.; waitress, country hotel, $25, etc.; nursery governess, prefer a French, $40, etc.; family cook, Swedish, two in family, $40, etc.; general house maid, no laundry, $40, etc.; general house maid, three in family, Swedish, $35, etc.; working housekeeper, two business women, $20, etc.; general house maid, two in family, small bungalow, go home nights, $30; many other good orders.

WANTED—PROGRESSIVE HOUSEHOLD CLUB.
909 W. Ninth st.
Cooking and downstairs, four in family, $40; general housework, four adults, $40; general maid, two adults, $40, Santa Monica; cooking and some laundry, $40; cooking and downstairs work, $35; general work, $35; general maid, two adults, $30; house maid, $30. 557539. Broadway 5941.

WANTED—WE WANT SEVERAL GIRLS OF GOOD families for our factory, office and sales departments; must live at home; prefer those who have never been engaged before. Parents, look into this, as it is the one opportunity of years to put your girl on the way to success with a live manufacturing corporation. Address L, box 197, TIMES OFFICE. Give phone number.

WANTED—KITCHEN AND MIXED WORK. CAFEteria, Swedish preferred, $8 week; family cook, bake bread, $40; another, $50; upstairs maid, $30; Swedish housekeeper, $30; housegirl, many good places, $20 to $40. Call early. SWEDISH AND GERMAN BUREAU, 101½ S. Broadway.

WANTED—PROFICIENT SECRETARY AND OFFICE assistant, must be A1 stenographer and book-keeper, rapid and accurate worker; age 18 to 30; only apt persons need apply. Call mornings at 8, or address 3116 S. VERMONT. Phone West 43, or 24148.

WANTED—THREE LADIES. BEAUTY CULTURE. Pay big. Learn right. FLORENTINE HAIRDRESSING COLLEGE, "World's Largest," 227 Mercantile Place, corner Broadway. See "Learn Trades."

WANTED — STUDENTS, GREGG SHORTHAND, book-keeping, English branches, telegraphy. Day and evening classes. Low rates. Positions guaranteed. MACKAY BUSINESS COLLEGE, 908 Main st. See "Instruction Course" adv.

WANTED—TEACHERS FOR GRAMMAR, HIGH AND country schools in California, Arizona and Nevada. Apply Educational Department, PACIFIC AUDIT & SYSTEM CO., 418 Fay Bldg., Third and Hill sts.

WANTED—TWO WAITRESSES, $10, ARIZONA; 3 counter waitresses, chambermaid, room out; kitchen woman; two pantry women; cafe waitress, $35; cook for few men. TOURIST EMPLOYMENT AGENCY, 145 S. Spring st. Room 210.

WANTED — STUDENT TO HELP IN PLEASANT home mornings, evenings and Saturdays for room, board and some cash, while attending Los Angeles Business College. See Employment Secretary, 327 W. EIGHTH ST.

WANTED—GIRL OR MARRIED WOMAN TO STAY in plumbing shop and answer phones. Wages $3 per week or two unfurnished housekeeping rooms, some one doing work at home preferred. Call 4916 VERMONT AVE. Phone Vermont 4664.

WANTED — A COMPETENT FOREWOMAN FOR first-class dressmaking shop; must be expert draper and fitter. Address L, box 288, TIMES OFFICE.

WANTED—EXPERIENCED YOUNG GERMAN OR Swedish girl for general housework, no laundry, light work and a nice room. Wages $25. PHONE 51725.

WANTED—A RELIABLE WOMAN, TWO HOURS' work in morning in rooming-house, place for dressmaker, part rent, like home. Phone BROADWAY 2312, after 5 p.m.

WANTED—MIDDLE-AGED WOMAN WHO KNOWS and understands children, as housekeeper for widower, has two children, moderate wages. 424 S. BROADWAY, Room 202. F4146.

WANTED—TEACHER WHO HAS HAD AT LEAST five years' experience for position as principal and to teach upper grades. EDUCATIONAL BUSINESS COMPANY, 461 Pacific Electric Bldg.

WANTED—RESPONSIBLE GIRL TO HELP WITH housework and care of children, easy work no washing. EAGLE ROCK. Phone Garvanza 1154 before 11 a.m.

WANTED—$18 WEEK, EXPENSES ADVANCED. Women to travel and appoint agents for concentrated food flavors —in tubes. RELIABLE MFG. CO., 581 Como Bldg., Chicago.

WANTED—PRACTICAL NURSE, DO HOUSEWORK in family of two and take care of elderly lady. Give references, age and salary wanted. Address L, box 217, TIMES OFFICE.

WANTED—A JEWISH YOUNG GIRL OR MIDDLE-aged woman for general housework. Call MRS. PLATT, 1953 Cheremoya ave. Take Franklin ave. car.

WANTED—GIRL FOR GENERAL HOUSEWORK and one child, one who can appreciate good home, small salary to start. Call at 1119 WEST SIXTH, Apartment 6.

WANTED—THREE LADIES TO LEARN BEAUTY culture and hairdressing, free of charge; good opening. LEADER COLLEGE, 228 Mercantile Place. Mrs. Harris. (See adv. "To Learn Trades.")

WANTED—STENOGRAPHER TO HELP IN OFFICE; $43 per month to start; give phone number, age and experience, if any. Apply in long hand. Address A, box 394, TIMES BRANCH OFFICE.

WANTED—YOUNG WOMEN CAN EARN BOARD, room and tuition after school hours. Splendid chance to get an education. MACKAY BUSINESS COLLEGE.

WANTED—GIRLS TO WORK ON SHIRTS. MUST be experienced. Steady work. Good pay. Apply OUT WEST SHIRT FACTORY, 1147 San Julian st.

WANTED—COMPANIONABLE WOMAN, NOT OVER middle age; one who will help with housework and care of 2 children; small salary and good home are offered for services. HOME PHONE 568628.

WANTED—YOUNG GIRL TO ASSIST WITH HOUSEwork for room, board and small wages. Telephone WILSHIRE 5694.

WANTED—GIRL FOR GENERAL HOUSEWORK. W. Sixth car to Fourth, one-half block west to 405 S. WILTON PLACE.

WANTED—GIRLS TO FOLD CIRCULARS FOR part school expense. Half rate. MACKAY BUSINESS COLLEGE.

WANTED—AN EXPERIENCED YOUNG GERMAN OR Swedish girl for general housework in small family, good wages. 364 E. JEFFERSON ST. 29254.

WANTED—A MIDDLE-AGED WOMAN FOR HOUSEwork, wages, $20 month. Apply 151 NORTH CARONDELET ST.

WANTED—YOUNG WOMAN TO WAIT TABLE AND assist with general work in small delicatessen. Can have home also. 556814.

WANTED—EXPERIENCED CLOAK AND SUIT salesladies. Also salesladies for waist department. SWELLDOM, 535 S. Broadway.

WANTED—A MIDDLE-AGED WOMAN FOR HOUSEwork and plain cooking, family of two adults. 5357 SEVENTH AVE.

WANTED—TEACHER, CALIFORNIA, ARIZONA AND Nevada. PACIFIC TEACHERS' AGENCY, 531 Mason Bldg.

WANTED—GIRL TO ASSIST WITH HOUSEWORK, good wages. Phone 59059, 646 N. NEW HAMPSHIRE AVE.

WANTED—STENOGRAPHER AND SWITCHBOARD operator, must be experienced. Address L, box 280, TIMES OFFICE.

WANTED—EXPERIENCED OSTRICH PLUME AND boa sewers. Apply VALLELY & VATCHER, 453 S. Los Angeles st.

WANTED—EXPERIENCED GOWN HANDS FOR ALteration department. SWELLDOM, 535 S. Broadway.

WANTED—GOOD RELIABLE WOMAN TO DO FEW hours work mornings for room. Address L, box 278, TIMES OFFICE.

WANTED—YOUNG LADY WHO UNDERSTANDS tailoring. Steady job for right party. Call VERMONT 1956.

WANTED—GIRL FOR GENERAL HOUSEWORK and to assist with child. 905 HARVARD BLVD. Home Phone 560299.

WANTED—YOUNG GIRL TO ASSIST WITH HOUSEwork. Wages $15 per month. 4515 SAN RAFAEL AVE. Phone 31596.

WANTED—A GOOD COOK FOR GENERAL HOUSEwork, three adults. No washing. Apply 958 S. ALVARADO.

WANTED — GIRL FOR GENERAL HOUSEWORK; couple and baby. $20. Tel. 52028.

WANTED—
Help, Male and Female.

Space is not given under this heading to advertisements soliciting business patronage.

WANTED—I AM SPECIALIZING IN CLOSE-IN HARbor business and residence property. I have a number of the best buys in the harbor district; I want few live men and women to co-operate with me. You can safely recommend this property to your best friend; experience not necessary and no money required. Call and see me Friday after 6 p.m. C. J. BROWN, 418 Marsh-Strong Bldg. WITH VERY LARGE ROOMS, MOST ARISTOCRATIC

WANTED—MAN AND WIFE, RANCH, WIFE TO cook ....$50 month, Fd.
Man and wife, ranch; wife to cook, near city ....$40 month, Fd.
Married irrigator with children..$60 mo., house.
Man and wife, ranch ....$40 month, house.
Man and wife, orchard ....$45 month, Fd.
Call early, MURRAY & READY, 110 E. 2nd st.

WANTED—TEN NEAT APPEARING SOLICITORS ON membership work of the Automobile Co-operative Association of America, either ladies or gentlemen; references required. Apply today. Room 208 HAAS BLDG.

WANTED—MAN AND WIFE, GARDENER AND cook, $60; man and wife, ranch and cook, $40. SWEDISH AND GERMAN EMPLOYMENT BUREAU, 101½ S. Broadway.

WANTED—MAN AND WIFE TO CARE FOR COUNtry home for the summer, for the rent of same. J. W. PINNEY, room 6, Lyceum Theater Bldg., 227 S. Spring st.

WANTED—
Help, Male and Female.
(To Learn Trades.)

WANTED—LEARN AUTO REPAIRING, DRIVING and machinist work, oldest reliable school; all makes of cars; expert instructors; work for room and board after school hours, assist graduates to positions; special lower rates exposition months. Catalogue free. NATIONAL SCHOOL OF ENGINEERING, 2110 W. Seventh st. Established 1905.

WANTED — LEARN BEAUTY CULTURE, HAIR manufacturing. Student wanted. LEADER COLLEGE OF HAIR DRESSING, 228 Mercantile place. MRS. HARRIS.

WANTED—
Help, Male and Female.
(To Learn Trades.)

WANTED—BEAUTY CULTURE PAYS BIG. LEARN RIGHT. FLORENTINE HAIRDRESSING COLLEGE, "World's Largest." 227 Mercantile Place.

WANTED—
Help, Male and Female.
(Instruction Course.)

WANTED—
MOTION-PICTURE ACTING
taught by experienced director. Highest references. PHOTOPLAY STUDIO, 5624 Virginia ave., Hollywood. Phone 59162.

WANTED—MOTION PICTURE PLAYS, $25 TO $200 for good ideas; instructions and sample scenario mailed beginners on receipt of 25c to cover paper and postage. Address PYRAMID MOTION PICTURE COMPANY, Story Bldg. Los Angeles.

WANTED—WOMEN FOR GOVERNMENT JOBS. $70 month. Write immediately for list positions obtainable. FRANKLIN INSTITUTE, 737D, Rochester, N. Y.

WANTED—RAGTIME PIANO PLAYING TAUGHT in 20 lessons. Write for booklet. CHRISTENSEN SCHOOL OF POPULAR MUSIC, 28 Walker Bldg. Main 2176—F5793.

WANTED—STENOGRAPHY, BOOK-KEEPING, ENGlish branches, telegraphy; rates $10; positions guaranteed. MACKAY BUSINESS COLLEGE. Main st., at Ninth.

WANTED — PEOPLE FOR PHOTOPLAY ACTING. Thorough training in all requirements. Guarantee lowest rates in city. CALIFORNIA PHOTOPLAY STUDIO, 141 N. Grand. Main 4678, F6532.

WANTED—YOUNG MEN TO PREPARE FOR RAILway mail clerks. MISS WILSON, 601 Wesley Roberts Bldg.

WANTED—SALESMEN—
Agents and Solicitors.

WANTED—ONE MORE WELL-DRESSED LADY TO make house-to-house canvass, knocking my meat market. Business is better since this feature has been introduced. Every knock is a boost. F. C. MURRAY, 745 Central ave.

WANTED—SEVERAL PRODUCING SALESMEN FOR local work; also two who can qualify for territory work. Apply in person mornings before 10. J. B. CARBURETOR CORPORATION, N.E. corner of Main and Washington sts.

WANTED—GOOD LIVE AGENTS TO SELL OUR coupons, a new bargain in photographs; they sell AT SIGHT. Call at studio in the forenoon from 8:30 to 11. MARTEL'S STUDIO, 217 W. Sixth st., fourth floor Chocolate Shop Bldg.

WANTED—SALESMAN, FIRST-CLASS MAN, WELL acquainted with grocery trade in city and surrounding country to carry good specialty line on commission, large commission paid, man with auto preferred. Call before noon, 738 TURNER ST.

WANTED—SALESMEN CAN MAKE $5 DAY. NO competition. Sells to every man; saves men $15 year; sells for $1. Call at 518 MAPLE AVE., Apartment 1.

WANTED — MANUFACTURER, ESTABLISHED, wants competent sales manager and two good salesmen. Apply, stating age and previous experience. Address L, box 103, TIMES OFFICE.

WANTED—SUMMER KITCHEN NECESSITIES, ENtirely new, reduces cost of living, sells itself 25c; 300 per cent. profit. Exclusive territory. TRIUMPH MFG. CO., Monon Bldg., Chicago.

WANTED—MAN OF SALES ABILITY TO ASSUME charge of Southern California commercial product. Small amount of cash required. J. EPPERSON, 1004 Trust & Savings Bldg.

WANTED—SOLICITOR PICTURE FRAMING, ENlarging, $1 day and commission; factory prices. SPECIALTY MFG. CO., 5307 San Pedro st.

WANTED—SOLICITOR TO TAKE ORDERS FOR signs in beach district. Liberal commission. THE DE CREMER CO., Venice, Cal.

WANTED—ADVERTISING SOLICITOR, ABILITY TO earn $5000 yearly; liberal commission. MONARCH, 306 Boyd st.

WANTED—
Situations, Male.

Space is not given under this heading to advertisements soliciting business patronage.

WANTED — SITUATION BY JAPANESE CHAUFfeur of good habits, honest and neat appearance, experience on Pierce, Locomobile, etc.; very careful and trustworthy; willing do other work in spare time; $50 up per month, board and room; best of references. Address A, box 536, TIMES BRANCH OFFICE.

WANTED—BY A GOOD AND SOBER COLORED man a position in a private family as a first-class cook, can do most any kind of work around the house and am handy with tools and wants a job for all the year. Can give good reference. Tel. Broadway 6001, or address L, box 199, TIMES OFFICE.

WANTED—EXPERT CHAUFFEUR, BY JAPANESE, wants position in a private family; have many years' experience driver; also any kind car control willing to do. Address L, box 160, TIMES OFFICE.

WANTED—BY EDUCATED HOLLANDER, POSItion as chauffeur or first class machinist. Have best of local references as all-around mechanic and careful driver. JOHN MAARTENSE, 1043 S. Hill st.

WANTED—SITUATION BY YOUNG AUTO MECHANic, 2 years' experience in repairing, all makes cars; will accept job in garage or driving pleasure car, or truck. Address J, box 74, TIMES OFFICE.

WANTED—BY RELIABLE STUDENT, PLACE TO work mornings, evenings and Saturdays, for room and board or small wages while attending Los Angeles Business College. Phone manager, MAIN 3236, F2196.

WANTED — CHAUFFEUR, JAPANESE, A1; GOOD experience with powerful cars; wants position with private family. KITASHIMA, 1418½ S. Flower st., city.

WANTED—JAPANESE CHAUFFEUR, MANY YEARS experience for high-grade cars, wants position in private family; wages $65 up. Address A, box 422, TIMES BRANCH OFFICE.

WANTED—WORK BY GOOD OFFICE MAN AND collector, 10 years here; operate typewriter; best references; small salary to start. Address L, box 189, TIMES OFFICE.

WANTED—BY HIGH-SCHOOL STUDENT 18 YEARS old, position on ranch for summer. Have had some experience. Address R. W. KINSEY, 819 Trust and Savings Bldg.

WANTED — COACHMAN, CHAUFFEUR, THOROughly experienced, wants position; eastern and local reference. Address W. J, box 97, Santa Barbara.

WANTED—WORK, A JAPANESE, GOOD ENGINEER for gasoline engines, motor, work in country; 50 miles from Los Angeles. 404 E. FIRST ST. Y. Ohano.

WANTED—YOUNG MAN, 26, SINGLE, WANTS POsition on ranch, experienced, good teamster and irrigator. References. State particulars. Address L, box 209, TIMES OFFICE.

WANTED—POSITION BY LIFE EXPERIENCED English gardener, executive ability, honest, sober and industrious, trial will prove worth. Address K, box 121, TIMES OFFICE.

WANTED—POSITION BY CHAUFFEUR, SINGLE, 33; reliable, careful driver; also use to garden work, five years' experience, references. Address B, box 373, TIMES BRANCH OFFICE.

WANTED—AM A VERY COMPETENT BOOK-KEEPer, thoroughly experienced, rapid typist, references; will start reasonable. Address Y, box 544, TIMES BRANCH OFFICE.

WANTED—CHAUFFEUR WANTS POSITION WITH private family, 8 years' experience, careful driver and good mechanic. Best of city reference. FRED ALBRIGHT, Phone Wilshire 486.

WANTED—SITUATION; GARDENER, MARRIED, competent in landscape gardening, flowers, shrubs and fruit; personal reference. P. O. box 385, PASADENA.

WANTED—SINGLE MAN 38, CARE ORANGE grove. 8 years' experience. Capable taking full charge. Address A, box 415, TIMES BRANCH OFFICE.

WANTED—SITUATION BY ELDERLY MAN WITH private family, will take care of horse, cow or anything on a small place. Always home. Address L, box 207, TIMES OFFICE.

WANTED—GARDENER, EXPERIENCED WITH greenhouse, landscape, flowers and shrubbery, wants steady position, references. Address L, box 213, TIMES OFFICE.

WANTED—CHAUFFEUR, JAPANESE, WIDE EXperienced, careful driver and good mechanic, best reference. FRED. A9208.

WANTED—POSITION AS CHAUFFEUR, 3 YEARS' experience and references in city. Address L, box 206, TIMES OFFICE.

WANTED—JAPANESE WANTS POSITION IN PRIvate family as chauffeur. A2545. 922 S. HILL ST. T. Shirta.

WANTED—BY ACTIVE YOUNG MAN WITH HUPmobile. State all particulars. Address L, box 297, TIMES OFFICE.

WANTED — MEAT CUTTER DESIRES POSITION, city or country, $16 week. Address L, box 222, TIMES OFFICE.

WANTED—A MAN WHO THOROUGHLY UNDERstands manufacturing spring beds, wants job. Address L, box 111, TIMES OFFICE.

WANTED—BY EXPERIENCED RANCH MAN PLACE on small ranch or private home, capable of taking entire charge. Write to 322 STORY BLDG.

WANTED—SITUATION, GARDENER, COMPETENT, sober and industrious, to take care of home place, personal references. 1512 WEST JEFFERSON ST.

WANTED—POSITION MALE NURSE, CLEAN HABits, take care of invalid or mental cases. Address L, box 129, TIMES OFFICE.

WANTED—POSITION AS CHAUFFEUR WITH PRIvate family, or truck; careful and reliable, by single young man. Call F3939.

WANTED — WILLING AND STRONG JAPANESE wishes situation as gardener. HARRY KADOWAKI, 974 S. Normandie ave.

WANTED — SITUATION JAPANESE GOOD COOK, city or country. Address K. NISHIOKA, 226½ E. First st.

WANTED—PLASTERER WANTS DAY WORK OR patch work, reasonable. WEST 4545.

WANTED—POSITION BY JAPANESE, HOUSEWORK family, apartments; city or country. F5999, MAIN 4701.

WANTED—WHO WANTS A GOOD COLORED chauffeur? PHONE SOUTH 2737-M.

WANTED—SITUATION CHINESE AS BEST COOK in family. Address KEN, P. O. BOX 1540, city.

WANTED—CARPENTER WANTS A JOB. GOOD all-around man. $3 per day. WILSHIRE 3411.

WANTED—CHAUFFEUR, HAVE GOOD REFERences. Phone A1905 and call for HANSEN.

EMPLOYMENT
Agencies.

WANTED—THE PACIFIC
JAPANESE AAA EMPLOYMENT AGENCY,
445 S. Olive st., Los Angeles.
F1078—Main 1714.

WANTED—
Situations, Female.

Space is not given under this heading to advertisements soliciting business patronage.

WANTED—BY YOUNG LADY, NEAT DRESSER AND WELL APPEARING, RESPONSIBLE POSITION AS PRIVATE SECRETARY OR FIRST-CLASS OFFICE POSITION WHERE ACCURACY AND EXECUTIVE ABILITY ARE DESIRED AND APPRECIATED. TYPING, DICTAPHONE OPERATING, CLERICAL AND GENERAL OFFICE WORK. WILL ACCEPT MODERATE SALARY TO START. UNINCUMBERED. WILL TRAVEL. A-1 LOCAL REFERENCES. PHONE BROADWAY 6050 MORNINGS.

WANTED—EMPLOYMENT FOR WELL BRED REfined young woman as housekeeper and companion; also for experienced young nurse, care of invalid, child or old person, $1 day and board. Young educated and nice appearing Spanish girl would care for little girl or keep house for elderly people. 61387.

WANTED—YOUNG, TRUSTWORTHY HOUSEKEEPer would like position in gentleman's home, or elderly couple, or apartment-house. Good cook. Congenial, pleasant disposition. Best reference. Address A, box 892, TIMES BRANCH OFFICE.

WANTED—MIDDLE-AGED LADY OF REFINEment, care of gentleman's home or as housekeeper for small apartment-house; experience and references. 3020 KANSAS AVE. Phone 71684.

WANTED—POSITION AS HOUSEKEEPER BY A lady of refinement. Excellent cook, thoroughly reliable. References. Residence, 906 W. NINTH ST. Phone Broadway 8081.

WANTED—BY COMPETENT YOUNG LADY, POSItion as private secretary or companion to lonely woman or couple; willing to go anywhere in the U. S. Address K, box 122, TIMES OFFICE.

WANTED—AM AN EXPERIENCED STENOGRAPHER and book-keeper, not afraid of work, city references, moderate salary. Address Y, box 548, TIMES BRANCH OFFICE.

WANTED—YOUNG WOMAN WISHES HOUSEWORK, plain cooking, small wages. Phone Garvanza 720 or address 410 W. STANLEY AVE., Los Angeles.

WANTED—LADY OF CULTURE WILL READ TO blind or invalid, 30c per hour. Will care for same during hour. Good plain sewer, nurse. MAIN 2062.

WANTED—RESPECTABLE YOUNG WOMAN WITH small boy will do light work for room and board. Address A, box 380, TIMES BRANCH OFFICE.

WANTED—BY MIDDLE-AGED LADY, HOUSEKEEPing in a small family or housework for small family, home considered more than wages. Apply 125 E. FOURTH ST. Room 3. Phone Main 1939.

WANTED—SITUATION, GENERAL HOUSEWORK, small family adults, by middle-aged woman, neat housekeeper. References. A4741.

WANTED — POSITION AS MOTHER'S HELPER, no objections to children. Write 228 BONNIE BRAE.

WANTED — EDUCATED YOUNG WOMAN WILL do light work for room and board. Address A, box 417, TIMES BRANCH OFFICE.

WANTED—BY RELIABLE MARRIED WOMAN, work in apartment-house at the beach or in the city, for apartment. Phone BOYLE 1252.

WANTED—GOOD DRESS AND SUIT MAKER. Work guaranteed. $2 per day. Phone BROADWAY 2329.

WANTED—UPSTAIRS WORK AND PLAIN SEWING by good reliable young woman. 433 S. HOPE ST., Apt. 3.

WANTED—POSITION AS CHILD'S NURSE OR light housework at beach. Address A, box 414, TIMES BRANCH OFFICE.

WANTED—PRACTICAL NURSING, CONFINEments a specialty. Good care and references given. South 1203, THE NURSE.

WANTED—GRACE MATZ, A GERMAN GIRL, AGE 14, would like to assist with housework. JOHN ST., R.F.D. 3, box 543A, Watts, Cal.

WANTED—YOUNG COLORED GIRL WANTS POSItion of general housework, with southern family of two, $35. CALL 56379.

WANTED—COMPETENT STENOGRAPHER, FIVE years' experience; local reference. VERMONT 1566.

WANTED—NEAT COLORED GIRL WANTS HOUSEwork without washing or second work. Call all week, WEST 4051.

WANTED—POSITION BY FIRST-CLASS INFANT or child's nurse; only those reliable need answer. PHONE 79533.

WANTED—SITUATION, HOUSEKEEPER FOR workingman, gentleman with children. Address 2511¼ TEMPLE ST.

WANTED—YOUNG WOMAN, FIRST-CLASS COOK, able to take full charge, wishes cooking or general housework, city or country. $35-$40. A2688.

WANTED — NEAT COLORED GIRL WOULD LIKE work in small family; no Sunday work and come home nights. BROADWAY 7351.

WANTED—SPANISH GIRL WANTS GENERAL housework, home nights. Address A, box 420, TIMES BRANCH OFFICE.

WANTED—SITUATION BY LADY WITH 5-YEAR-old child as housekeeper or secretary. BROADWAY 5032. 1161 SANTEE ST.

WANTED—SITUATION, COMPETENT GIRL, HOUSEwork or cooking, beach or city. References. Telephone 20463; wages $35 or $40.

WANTED—BY WOMAN OF EXPERIENCE, POSItion as stenographer and general office assistant. Address box 148, TIMES OFFICE, Long Beach.

WANTED — FIRST-CLASS LAUNDRESS WANTS work, go out by day. Phone BROADWAY 8395.

WANTED—YOUNG GERMAN WOMAN WISHES housework. 1315 EAST 51ST.

WANTED—SEWING BY THE DAY. SUNSET phone MAIN 6273.

WANTED—COMPETENT GIRL WISHES HOUSEwork; good references. SOUTH 3400J.

WANTED — BY CASTILIAN GIRL, POSITION IN general housework. Phone BROADWAY 2098.

WANTED—WOMAN WITH BOY 10, ON RANCH. HAMMOND, 826 S. Hill. Broadway 6583.

WANTED—BY EXPERIENCED DRESSMAKER AND designer, sewing at home or out. PHONE 29004.

WANTED—BY FIRST-CLASS COOK, SWEDISH AND German, $40. PHONE A2639—MAIN 1095.

WANTED—
Situations, Male and Female.

Space is not given under this heading to advertisements soliciting business patronage.

WANTED—MARRIED COUPLE, EXPERIENCED, wish situations on ranch or orchard, wife good cook, man general ranch work. Address L, box 216, TIMES OFFICE.

WANTED—MARRIED COUPLE WANT POSITIONS, gardener or ranch work; good references. Address L, box 194, TIMES OFFICE.

WANTED—
Work by the Day.

WANTED—COLORED GIRL WANTS DAY'S WORK, bundle washing or few hours' work. BROADWAY 8396.

WANTED—WASHING TO TAKE HOME. REASONable, first-class work. 141 W. 21ST. Phone Vermont 1789 evenings.

WANTED—WASHING, IRONING, CLEANING, COMpetent Swedish and German women and men. PHONE 12639. MAIN 1095.

WANTED—JAPANESE HOUSE CLEANING AND GARDENING CO. Satisfaction guaranteed. Phones. 75241. Wilshire 5674.

WANTED—BY COLORED WOMAN, DAY'S WORK, good laundress. F7881.

WANTED—RELIABLE GERMAN WOMAN WISHES laundry work or cleaning. PHONE 72470.

WANTED—WHITE WOMAN WANTS ANY KIND OF day's work. PHONE A9427.

WANTED—
Carpentering, Paper-hanging, Tinting, etc.

WANTED—WALL PAPER FURNISHED AND HUNG, $2.50 per room; painting, tinting, patch plastering. Call us for samples. We know the business. Give us a trial. BROADWAY 1008 and F3688.

WANTED—L. A. PAINTERS AND JOBBERS.
Tinting, $1.50 room and up.
Phone us for painting, paper hanging, kalsomining. Phone BROADWAY 6650. See us and save money.

WANTED—PAINTING, PAPER HANGING, TINTING; prices reasonable; work guaranteed. HOME PHONE 26329 all day, BROADWAY 997 after 6 p.m.

WANTED—PAINTING AND TINTING, $1.50 PER room up. All work guaranteed. WEST 4450—21583.

WANTED—FOR FIRST-CLASS PAINTING, TINTING and paper hanging get GOODWIN, 420 W. 8th st. Prices right. MAIN 969, 61186.

WANTED — PAPER-HANGER DOES PAINTING, tinting, man who knows his business, wishes work. MAIN 6433—52090.

WANTED—PAINTING, TINTING, BEST WORK, lowest prices. City references. BROADWAY 1269.

WANTED—TINTING, $2 PER ROOM, NO MORE. Painting, paper hanging and decorating. HOME DECORATING CO., Wilshire 5153.

WANTED—CARPENTER WANTS A JOB. GOOD all-around man. $3 per day. WILSHIRE 3411.

WANTED—
To Rent.

WANTED—TO RENT NICELY FURNISHED ROOM, housekeeping privileges, or small flat, must be nice and good location, or will care for small place during summer for nominal rent. References. WEST 6052.

WANTED—TO LEASE STORE BETWEEN FOURTH and Seventh on Broadway. Owners submit immediately for quick action to 1018 STORY BLDG. Broadway 4421.

WANTED—FURNISHED FIVE-ROOM BUNGALOW, southwest. Address W. G. CHESS, General Delivery, city.

WANTED—TO RENT STORE IN GOOD LOCATION for grocery at reasonable rent. Call GARVANZA 1305.

WANTED—
Partners.

WANTED — PARTNER, WHOLESALE LIQUOR house, old established, doing good business, corner location, experienced man preferred; owner has other business; bank references exchanged. FRED WEIK, 300 H. W. Hellman Bldg.

WANTED—PARTNER, HALF INTEREST CHICKEN and rabbit ranch, 5 acres, 5-year lease, 125 does, 30 bucks now on ranch; hutches, etc. Red car to McKinley, first house north. Address Gardena, R. R. 2, box 15. SHEETS.

WANTED—PARTNER WITH $700 CAN DOUBLE money every month; can convince you upon interview, entirely new; I mean business. Address A, box 416, TIMES BRANCH OFFICE.

WANTED — A MAN WITH SOME CAPITAL AS partner in collection business; have been established 8 years. Call after 9 a.m. 532 CHAMBER OF COMMERCE BLDG.

WANTED—
Partners.

WANTED—YOUNG MAN WITH BUSINESS ABILity to buy my partner's interest in established office business. Prefer office man or one who can drive automobile. An investment of $850 is required and the right man can average better than $200 monthly. Replies solicited only from those having the cash. Address SA, box 453, TIMES BRANCH OFFICE.

WANTED—A PARTNER WITH $1600 IN A MERcantile business which has no debts and a stock on hand to value of $4500; net profits per month over $400, can be doubled where two will attend to the business. 954½ S. BROADWAY, room 2; call 10 to 3 only.

WANTED—PARTNERS IN WELL ESTABLISHED merchandise brokerage business; must have some knowledge. Good opportunity. Investment required. PHONE F3379.

WANTED—PARTNER IN A FINE PAYING BUSIness, must have from $1000 to $2000, money secured; for particulars call OSCAR LEUSCHNER, 318 N. Broadway. F3653.

WANTED — SERVICES, GENTLEMAN AND JUST little money, buy interest genteel established business. Particulars, 355 S. BROADWAY. Room 202.

WANTED—MAN TO MANAGE GOOD PAYING BUSIness, very little money to show good faith, money secured. Particulars, 683 S. HILL.

WANTED—
Houses.

WANTED—BUNGALOW OR EQUITY; HAVE RESIdence lots Imperial, City Bank appraisal $3000; submit.

Wanted—Also, bungalow to $6000 in exchange for choice Santa Cruz apple ranch. This is the real thing. R. W. THOMPSON, 909 Van Nuys Bldg. 60589.

WANTED—
Rooms.

WANTED—BY TWO YOUNG MEN A LARGE ROOM with two beds, or a small apartment, state price. Address L, box 218, TIMES OFFICE.

WANTED—
Rooms and Board.

WANTED—YOUNG MAN WITH ARRESTED, NONactive case of tuberculosis, wishes open-air room, preferably in foothills, where he can secure good board and rest; is strong and in good physical condition; has had sanatorium training and uses every sanitary precaution. Address L, box 204, TIMES OFFICE.

WANTED—IN WILSHIRE DISTRICT WITHIN A few blocks of Second st. and Western ave., two large well furnished rooms with bath, breakfast and dinner, 3 adults. References exchanged, $100 per month for right place. Address L, box 112, TIMES OFFICE.

WANTED — ROOM AND BOARD IN REFINED home for 11-year-old girl. Address L, box 220, TIMES OFFICE.

WANTED—
Real Estate for Cash.

Advertisements which involve an exchange proposition are not acceptable for publication in this column.

WANTED—
CASH FOR OCEANSIDE.
We want from 1000 to 2300 acres of choice subdivision property at or near Oceanside, San Diego county, and will pay cash if well located and priced right. Owners and exclusive agents, submit immediately. We mean business.
(See Mr. Holland.)
JOHN P. HOLLAND COMPANY,
F8563. 342-43 Title Insurance Bldg. Bdwy. 690.

WANTED—TO BUY ON PAYMENTS OF $20 PER month, Hollywood lot. Would pay cash for equity if cheap. Might consider modern bungalow if right. Address S. S. C., P. O. BOX 1197, Los Angeles, Cal.

WANTED—TO PURCHASE FOR CASH, 2 TO 5 acres improved near Los Angeles. Must be a bargain.
CHAS. F. STOKES CO., 616 Grant Bldg.

WANTED—TO PURCHASE FROM OWNER, THE best 4-room house and lot that $1500 cash will buy within 5c car service. GREENFIELD, 2053 W. Pico.

WANTED—WILL PAY CASH FOR SNAP IN SMALL ranch improved with good house, family orchard or chickens near car. Owners only. Address L, box 212, TIMES OFFICE.

WANTED—TO PURCHASE FOR CASH.
Low-priced building lots in Los Angeles and vicinity. MATTHEWS & MATTHEWS, 310 Douglas Bldg. Main 8335.

WANTED—
To Purchase, Real Estate.

WANTED—GOOD BUILDING LOTS FOR RESPONsible builder. Will pay $150 to $500 down, balance 6 and 12 months. Owner to take mortgage, subject to building loan. Nothing under $1250 wanted. Address A, box 388, TIMES BRANCH OFFICE.

WANTED—3 TO 5-ACRE CITRUS OR WALNUT grove, prefer bearing lemons. Will apply as part payment $1054 equity in 6-room bungalow, southwest. Value $3800, and 20 acres near Houston, Texas, value $1800, clear. Might take good clear lot for equity in bungalow. STOLP, 1745 W. 46th st.

WANTED—
HOUSE AND LOT in northwest, must be a buy and on small payments. Write full description to J. H. STEWART, 609 S. Hill st.

WANTED—OWNERS, TAKE NOTICE, CALL AT our office and list your property for sale. We save you from $100 up. Eliminate all commission by dealing through the PROPERTY OWNERS' LISTING CO., 1018 Story Bldg.

WANTED — CLEAR WILSHIRE BUILDING LOT south of Fourth street for high-grade Canadian bank stock. CHARLES H. BAREFORD, 707 Grant Bldg., Fourth and Broadway.

WANTED—
A modern 6 or 7-room bungalow mortgage not over $1250. Will give a clear lot on Harvard boulevard.
Address 911 VAN NUYS BLDG.

WANTED—TO PURCHASE ABOUT 5 ACRES CLOSE in, towards foothills, improved, have bungalow, $4500 clear and some cash. MR. HARRISON, 118 S. St. Andrews Place.

WANTED—RESIDENCE, SUBURBAN HOME OR INcome property. Have $10,000, finely matched diamonds and cash. H. A. REED, 327 Van Nuys Bldg. 13437. Main 4308.

WANTED—SMALL ACREAGE, SAN FERNANDO Valley for clear lots, $5000, also for clear house in San Francisco and Los Angeles. REEVE, Main 6561. 60603.

WANTED—½ TO 2 ACRES WITH GOOD HOUSE for $1000 cash and $2500 clear, new bungalow. Address PW, box 572, TIMES BRANCH OFFICE.

WANTED—PROPERTY IN OR NEAR PORTLAND, Oregon, for high-class home here. Box 14, GLENDALE, Cal.

WANTED—RESIDENCE $5000 TO $10,000 FOR 5 acres near Culver City, clear. Address PW, box 570, TIMES BRANCH OFFICE.

WANTED—YOUR PROPERTY, FOR SALE OR EXchange. Can sell or match anything. J. A. CRAIG, 814 H. W. Hellman Bldg.

WANTED—
To Purchase Miscellaneous.

WANTED—DIAMONDS—JEWELRY—OLD GOLD; Sell your diamonds where you can get the most money for them. I pay spot cash for diamonds and jewelry. Private rooms. J. C. FERGUSSON, suite 204 Laughlin Bldg. 315 S. Broadway. Phone F3516.

WANTED—TOP PRICES PAID FOR GENTLEMEN'S, ladies' used clothing, by COHEN, Pacific Coast's largest dealers. We call. F2899. Main 4024. 500 S. Spring. 111 E. Seventh.

WANTED — TO PURCHASE FIRST-CLASS OIL-drilling outfit complete to drill 2500 feet. State particulars and price F.O.B., where located. Address L, box 83, TIMES OFFICE.

WANTED—TO BUY WINDMILL, TANK, ALSO ENgine, jack, pump, immediately. Pay cash. Must be cheap. Write 816 YALE ST., 15191, with price and all particulars.

WANTED—DIAMONDS, OLD GOLD, ANTIQUES, bought for cash. H. B. CROUCH & CO., 738 S. Hill st.

WANTED—BOOKS BOUGHT FOR CASH. PHONES F3250. Main 3539. DAWSON'S BOOK SHOP, 518 S. Hill.

WANTED—DIAMONDS, OLD GOLD, JEWELRY AND silver; pay highest price in city; private. PALACE GEM JEWELRY CO., 308 W. Seventh st.

WANTED—TO PURCHASE FOR CASH, GENUINE Oriental rugs, from private parties. Address A, box 423, TIMES BRANCH OFFICE.

WANTED—JEWELER'S OAK SHOWCASE, ALSO MEdium safe, must be in good condition. 718 HAAS BLDG.

WANTED—TWO OR THREE CARS ALFALFA, second cutting. L. R. THOMPSON, Sierra Madre.

WANTED—MEN'S OLD CLOTHING, SHOES, TOOLS, books. Call everywhere, 106 E. FIRST, 20688.

WANTED—CASH PAID FOR FEATHER BEDS. 758 SAN PEDRO ST. Main 1166.

WANTED—
Miscellaneous.

WANTED—
DON'T WAIT,
until the last minute to telephone your "Want Ad" to THE TIMES, but get it in early.

WANTED—CONTRACT FOR WHEAT HAULING, Southern California or San Joaquin Valley. Large quantities only. Address L, box 211, TIMES OFFICE.

WANTED—ALFALFA DIRECT FROM THE GROWer. Price f.o.b. station. Address A, box 461, TIMES BRANCH OFFICE.

WANTED—

For quick action drop answers to Times "Liners" in Times letter boxes in downtown office buildings. The locations of the boxes are printed in the first column of The Times "Liner" section.

WANTED—
Discarded Clothes.

WANTED—HIGHEST PRICE PAID FOR CAST-OFF clothing. Call C. S. EDELMAN. Home A3970, Sunset Bdwy. 4685, or drop a postal. 528 Maple ave.

WANTED—WILL PAY HIGHEST PRICES, MEN'S and ladies' discarded clothing. Try us. F4980.

WANTED—
Furniture.

WANTED—WILL PAY THE HIGHEST CASH PRICE for good furniture in any quantity. HOME 21526.

WANTED—
Furniture.

WANTED—IF YOU HAVE FURNITURE FOR SALE IN THE HIGH GRADE I WILL BUY it from PRIVATE RESIDENTS for CASH, FROM 8 TO 14 ROOMS, in Los Angeles, Pasadena, Oneonta, Glendale or Alhambra, and around about Sierra Vista, in MAHOGANY, GOLDEN OAK, and BIRDSEYE MAPLE, CUT GLASS, ORIENTAL RUGS, BRIC-A-BRAC. PLEASE DO NOT ANY DEALERS APPLY. Address BP, box 323, TIMES BRANCH OFFICE.

WANTED — WE PAY CASH FOR ALL KINDS OF furniture, merchandise, etc.; any quantity; we also sell on commission and advance cash on consignments; a trial will convince you. We have the largest, best-equipped and oldest auction house in the state. REED & HAMMOND, Auctioneers, 1053-1055 S. Main st., at 11th. Phones Broadway 2860; Home F3545.

WANTED—ANY AMOUNT FURNITURE OR HOUSEhold goods, also restaurant and office outfits. Will pay highest cash prices. Call, phone or write us. J. J. SUGARMAN, Auction and Commission House, 112-116 Court st. Phones—F4510, Main 3114.

WANTED—WE WANT TO BUY SECOND-HAND furniture. H. ARNOLD FURNITURE CO., 550 S. Main st. Home F1767. Sunset Main 2582.

WANTED—BY JUNE 10TH THE COMPLETE GOOD furnishings of private home, 5 to 7 rooms, pay cash. 22010. SOUTH 3038.

WANTED—SECOND-HAND FURNITURE. HIGHEST price paid. Call us before you sell. BROADWAY 8478.

WANTED — TO BUY, GOOD FURNITURE AND rugs, can use entire outfit. 23447, WEST 1384.

WANTED—PARTY DESIRES TO PURCHASE 5 OR more rooms of furniture. PHONE 22238.

TO LET—
Furnished Rooms.

TO LET—SUMMER RATES—

THE MOUNT VIEW.

Very Comfortable and Pleasant House.
FIFTH AND HOPE STS.
Lies high, getting fine, pure air; very cool and pleasant in summer, very comfortable, light, clean, newly tinted; cheerful single rooms and small apartments; only 3 minutes' walk to Broadway; our location is the best and general arrangement of house excellent; very nice small apartments, $3 to $5 week; sunny, airy single rooms, $2.50 to $4 per week; day rates, 50c to 75c; you will like them. Phones: HOME F4639. BROADWAY 7178.

TO LET—DOUBLE APARTMENT WITH PRIVATE bath and toilets, $5, $6.50, $7.50 per week; single rooms, cheaper; downtown district; special rates to all house; will pay your drayage bill. HOTEL ORMOND, 635½ S. Hill.

TO LET — A BEAUTIFULLY FURNISHED ROOMS for housekeeping in private family, with pleasant and quiet surroundings; use of kitchen, bath and laundry; references. 1257 BURLINGTON AVE. Pico Heights car.

TO LET—LARGE, FRESH, CLEAN ROOMS, SPEcial rates, downtown district; will pay your expressage bills. First come, first served. HOTEL ORMOND, 635½ S. Hill st.

TO LET—HOTEL WENTWORTH, 141 N. FLOWER st. Newly furnished, all outside rooms, running water, private baths; rent $2.50 week and up. One week's rent free.

TO LET — IN NICE HOME, WELL FURNISHED room with private bath, hot and cold water; fine location; garage if desired. 1040 S. BONNIE BRAE. 51945.

TO LET—ONE OR TWO LARGE ROOMS IN PRIvate bungalow, light housekeeping privileges, one-half block from Pico car, near Western ave. Garage. PHONE 73644.

TO LET—LIKE TO SHARE ROOM OR COTTAGE in city or beach with young man of moral character; small expense. Address A, box 411, TIMES BRANCH OFFICE.

TO LET—JUST LIKE HOME, CLOSE IN, SUNNY room, high ground, private family. PHONE 53400.

TO LET—LOVELY FRONT ROOM; RUNNING WAter; home privileges; phone; attractive residence; reasonable. 1051 WESTLAKE.

TO LET—TWO DELIGHTFUL, LARGE, WELL-furnished rooms in private home, one with private bath. 806 WESTLAKE AVE. 51157.

TO LET—$15 AND $17 MONTH FOR ONE OR TWO persons at HOTEL MUNN, 438 S. Olive st., at Central Park; also rooms at $5 and $7 a week.

TO LET—$2 PER WEEK UP, CLEAN, COMFORTable sleeping rooms, second block from Broadway. 412 TEMPLE ST.

TO LET—FURNISHED ROOMS, $1.50 TO $2.50 per week with housekeeping privileges. Take Pico car, 1365 S. HOPE.

TO LET — ROOM, HOT AND COLD RUNNING water, electricity; good service. APARTMENT 101 PELTON, 532 Fremont.

TO LET—LARGE, FURNISHED ROOM TO PERMAnent party, with references. 1421 W. 25TH ST. Phone 71568.

TO LET—WANT RESPECTABLE MAN TO SHARE good room, fine location, close in. Address L, box 188, TIMES OFFICE.

TO LET—WANT STEADY ROOMERS. $2.50, HOT water every room, both phones. 515½ W. SEVENTH.

TO LET — LARGE ROOM, BEAUTIFULLY FURnished, homelike and cheerful, every convenience, Westlake district. 830 S. BONNIE BRAE ST.

TO LET—LARGE, FURNISHED ROOM, $2 PER week. 829 S. FIGUEROA ST.

TO LET—NICE ROOM, PRIVATE HOME, WITH OR without board; very reasonable. SOUTH 1753-W.

TO LET—TWO BEAUTIFULLY FURNISHED FRONT rooms; Westlake district. Call WILSHIRE 1462.

TO LET—NICE, SUNNY BEDROOM WITH BATH, electricity, close in, $6. 214 E. 16TH.

TO LET—HOUSEKEEPING ROOMS, $1.75—$2.50 week each, hot water, bath, 548 E. PICO.

TO LET—HOTEL ALAN, 236 E. SECOND, STRICTly modern. Nice lobby. $2 per week.

TO LET—
Housekeeping Rooms, Furnished and Unfurnished.

TO LET—TWO CONNECTING FURNISHED ROOMS for housekeeping, good neighborhood, rent greatly reduced, $8 per month. 505 E. 15TH ST., near Maple.

TO LET—LADY MUSICIAN WILL SHARE COMfortable close-in artistic flat, grand piano, with refined lady. $15. Phone 53898. Call mornings. 666 WITMER ST.

TO LET—LARGE ROOM WITH PRIVATE BATH, furnished for housekeeping, $2.50 per week. Includes lights and gas. 1411 SOUTH MAIN.

TO LET — ½ OF FURNISHED COTTAGE FOR housekeeping, 3 rooms, garage, $16; walking distance. BDWY 2198.

TO LET — LARGE ROOM, KITCHEN, FURNISHED, $14 month; also one, $2.50 week. 1016 LINCOLN, near Ninth and Figueroa.

TO LET—2 NICE, CLEAN, SUNNY HOUSEKEEPing rooms, nicely furnished; good location and surroundings. 51371. 946 S. BONNIE BRAE.

TO LET—3 FURNISHED HOUSEKEEPING ROOMS, one fine front room. 1113 S. FIGUEROA.

TO LET—FURNISHED HOUSEKEEPING 2 ROOMS, single or en suite. Adults only. 917 WALL.

TO LET—BEDROOM, DINING-ROOM, PANTRY, closet, bath, porch, modern, $14. 214 E. 16TH.

TO LET—TWO LIGHT HOUSEKEEPING ROOMS, furnished. MRS. NILS, 213 E. 14th st.

TO LET—
Unfurnished Flats.

TO LET—912 BERENDO ST., 4 ROOMS, BRAND new lower flat and garage, rent $22.50 per month to permanent tenant. Key at 903 So. New Hampshire; take 9th st. car to Vermont ave. Phone A1645; Bdwy. 4175.

TO LET—MODERN LOWER NEW FLAT WITH built-in effects, garage and every convenience. 630 S. BONNIE BRAE. Phone 568732. Reasonable.

TO LET—CLOSE TO COURTHOUSE, 4 AND 5-ROOM flats, gas ranges, electric lights, porcelain baths, water paid, rent from $19 to $20. HUBBELL INVESTMENT CO., 502 Bullard Bldg. Phone A3784.

TO LET—2 WEEKS FREE RENT TO DESIRABLE tenant. Close-in 4-room flat with all built-in effects. Rent $17, water paid. Inquire 758 S. GRAND AVE. Phones: A1746—Main 2028.

TO LET — ELEGANT 4-ROOM FLAT, LARGE sleeping porch, gas range and garage. 1702 WESTERN AVE. Key at office Hollywood blvd. and Western ave. Owner, 74124.

TO LET—CLASSY NEW AIRY 4-ROOM UPPER flat, all built-in effects; select neighborhood, perfect home. Call 3960 LA SALLE AVE. Phone Vermont 2826.

TO LET—LOWER AND UPPER 6-ROOM COTTAGE flat, newly tinted, in good condition, nice neighborhood, $25. 1642-1644 INGRAHAM ST. Phone 51469.

TO LET—ELEGANT LARGE 4-ROOM FLAT IN choice West Adams section, attractive building, well kept grounds, reasonable rent. Corner 23rd and Normandie. PHONE 53951.

TO LET—522½ TOWNE AVE., FOUR-ROOM FLAT, newly renovated; gas, electric lights, bath, $20 per month. Apply MR. HARRIS, 524B Towne ave., in rear.

TO LET—NEW 4-ROOM FLAT, JUST COMPLETED; hardwood floors, disappearing bed, and all built-in features; one block west of Hoover on 21st st. PHONE 23979.

TO LET—BRIGHT SUNNY FLATS, FIVE AND SIX rooms, $18; walking distance. 1429½ WEST TENTH.

TO LET — DANDY 3-ROOM FLAT; HARDWOOD floors, 2 beds, range, linoleum, $15. 1438 W. 38TH PLACE. 53600 or Broadway 4141.

TO LET—TWO EXCELLENT FLATS, $16-$17. INquire at 4208 Grand ave. Take Moneta car to 42ND ST.

TO LET — A 4-ROOM FLAT; NICE PLUMBING, hardwood floors, etc.; a snap at $12 a month. F. E. BUNDY, 1889 W. Jefferson. West 425.

TO LET—BEAUTIFUL CARLETON, 3, 4 ROOMS, $15, $16 month; 3 minutes Broadway, First st. 232 N. GRAND AVE.

TO LET—CLOSE-IN 4-ROOM FLAT, 1508 SOUTH Grand, $15, water paid. F6589; BROADWAY 4536.

TO LET—SUNNY 4-ROOM FLAT; BUILT-IN BEDS; every convenience. 669½ S. BONNIE BRAE. Telephone 568732.

TO LET—VERY ATTRACTIVE UPPER SIX-ROOM flat; fine location, between Sixth and Wilshire. 607 S. CORONADO. Phone 51322.

TO LET — FLAT NEAR SCHOOL AND PARK; 3 rooms and screen porch; $10.50; will exchange for painting. 224 E. 58TH ST.

TO LET—BEAUTIFUL 4-ROOM FLAT, ALL THE latest improvements, including garage, close in. 826 W. 18TH ST.

TO LET—CLOSE-IN, STRICTLY MODERN, HIGH ground, beautiful six-room flat, screen porch, built-in features. 966½ WEST SIXTH.

TO LET—205 SOUTH RENO, UPPER BUNGALOW flat, modern sleeping porch. North Wilshire district. F. A. GARCIA, Main 2090 or A2908.

Classified Liners.

TO LET— Unfurnished Flats.

TO LET—
SOUTH PASADENA.
Four brand-new four and five-room flats, $27.50 and $32.50; never been occupied; all outside rooms; unique lighting fixtures, latest built-in features and every modern convenience. Exceptionally complete and desirable; nicely located on corner facing south and east, opposite large park and high school; 25 minutes from city, via Pasadena Short Line cars. Get off at BANK ST., one block west.

TO LET—FURNISHED AND UNFURNISHED, NEW 5-room flats in Country Club district; beautiful residence section; all built-in effects, with dressing-rooms and ample closet space, showers and tile baths, outdoor bedrooms, separate verandas, garage and storeroom; ready June 15. Phone 22518. 1244 FIFTH AVE.

TO LET—ELEGANT 5-ROOM FLAT, HALF-BLOCK north WESTLAKE PARK, four car lines, ten minutes to Broadway; hardwood and woodstone floors, paneled hall and DINING-ROOM, enameled bath and bedrooms; wall bed, bookcases, mirrors, buffet, mantel, laundry tub; improved odorless inexpensive heating. PHONE 51566.

TO LET—
Brand-new 4-room upper flat; oak entrance, oak floors, all built-in effects, wall bed, separate bedroom arranged as sleeping porch; splendid patent gas heater; sunny, south front; corner lot; right on Grand-ave. car at Hoover and 45th. Or phone YOUNG, A3660—Main 317.

TO LET—3-ROOM LOWER FURNISHED OR UNFURNISHED flat, built-in features. 642 W. JEFFERSON ST.

TO LET—LOWER AND UPPER 4 AND 5-ROOM flats, just off Main st., 160 E. 36th st. NORTON & WORK, 228 Black Bldg. F4720; Main 2568.

TO LET—3-ROOM FLAT, UNFURNISHED, CLOSE in. 216½ BOYD ST. $12.50.

TO LET—3-ROOM UNFURNISHED FLAT, GROUND floor, 823 N. BUNKER HILL AVE. $9.

TO LET— Furnished Flats.

TO LET—BEAUTIFULLY FURNISHED 4-ROOM flat in mahogany and upholstered furniture, Persian rugs, 2 beds; private garage. Can make arrangements to rent grand piano. 1853 W. ADAMS, near La Salle.

TO LET — NEW FLAT, 3 ROOMS, BATH AND sleeping porch; 2 built-in beds, 2 extra large dressing rooms; hardwood floors, all built-in features; handsomely furnished. Summer rates. 3919½ BUDLONG. F2668—Broadway 7438.

TO LET—COMPLETELY FURNISHED FLAT, NEVER been occupied, 331 and 339 W. Vernon, near Moneta ave. Two beds, hardwood floors, fumed oak furniture, linen, silver, walls beautifully decorated, sleeping porch, beautiful yard, garage. Adults.

TO LET — BEAUTIFUL 5-ROOM FLAT, LARGE rooms, fine porch and grounds, three beds; nothing better. 5611 HOLLYWOOD BLVD., Corner Morgan Place. Phone 59519.

TO LET — HANDSOMELY FURNISHED 4-ROOM flat, separate bedroom, close in, $27.50. 1612 TOBERMAN ST. Phone for appointment, 51320.

TO LET — BEAUTIFULLY FURNISHED, NEW 4-room flat, just north Hollywood blvd. 1717 McCADDEN PLACE. Phone 579309. Reasonable.

TO LET—ELEGANT FURNISHED FLATS, SUMMER rates, all conveniences, 2 and 3 beds; Westlake district. 2514 W. SIXTH ST.

TO LET — BUNGALOW, WILSHIRE DISTRICT, with or without garage, $22.50. 4747 W. TEMPLE. Take Western ave. car to Temple.

TO LET—WELL FURNISHED 5-ROOM FLAT, walking distance, Fremont near Sixth st. Phone BROADWAY 8155.

TO LET—PRETTY NEW 3 AND 6-ROOM FLAT, nicely furnished, sleeping porch, garage. 1453 W. 23RD ST.

TO LET — FURNISHED 5-ROOM FLAT; PIANO; walking distance. 546 S. FREMONT.

TO LET—ATTRACTIVE 4-ROOM FLAT, FINE neighborhood. 2903 S. FLOWER. 568891.

TO LET—FURNISHED FLATS, BLOCK FROM CAR line, complete, modern, $16. 407 E. 56TH ST.

TO LET— Apartments Furnished.

TO LET—
MARQUETTE APARTMENTS.
Two blocks from Broadway.
Beautiful new house, just opening that will delight you.
Special Summer Rates.
Very close in, eliminating time and money wasted on street cars.
Elegantly furnished.
Cosy and comfortable, homelike suites; you will feel no embarrassment when your friends visit you.
Modern in every respect.
119 NORTH OLIVE ST.
F7870. Broadway 3101.

TO LET—
STREICHER APTS.
434 SOUTH FIGUEROA ST.
5 minutes walk from Broadway and 6th st., the Shopping and Amusement center.
EVERY APARTMENT A HOME.
Each apt. has one large room, bath and dressing-room, kitchen complete for housekeeping, $25 to $32.50 per month, same rate by day or week. UNDER
DIRECT MANAGEMENT OF OWNER.
Broadway 459. Phones. Home 60317.

TO LET—
LA FRANCE APARTMENTS.
S. BURLINGTON AND SEVENTH STS.
High-class furnished apartments, single and en-suite, roof garden, ballroom, billiard, poolroom, both phones, all apartments. For permanent residents special rates are now in effect, incident to summer season. Every convenience, 5-minute car service to heart of city. Phone 60787 or Wilshire 4600.

TO LET—HUNTLEY APARTMENTS—
1207 W. THIRD ST.
Take Crown Hill car.
Housekeeping apartments, summer rates, new concrete building, two passenger elevators; every room an outside room; well ventilated; well heated; elegant courts, tennis courts, free garage, 10 minutes walk to Third and Broadway.
$2 to $6 a day.
$11 to $28 a week.
$40 to $100 a month.
Present this adv. and get $5 at the time you pay first month's rent. Phone 10108 or Main 834.

TO LET—
SUMMER RATES.
ROOSEVELT APARTMENTS,
WALKING DISTANCE.
334 S. FIGUEROA ST.
Main 5041. A3406.
Nice, large, clean, airy apartments, $10 to $18.

TO LET—CAMBRIA UNION APARTMENTS, WESTLAKE DISTRICT.
738 S. UNION AVE.
Coolest house in the city; strictly first-class; located between Seventh and Eighth st. car line; noted for liberality of construction; many features that no other house has, which appeal to people desiring conveniences of a home and comfort of an apartment; 5 minutes' walk to Westlake Park. 15 minutes to Broadway. Rent by day, week or month.

TO LET— LA COURT APARTMENTS,
822 S. Bonnie Brae.
New exclusive location, perfect in appointments and furnishings, quiet and refined, 2 and 3-room suites. Light dressing-rooms and baths, large clothes closets, completely appointed kitchens. Beautiful front porches and ladies' parlors, each floor, $30 to $60 month. Adults only.

TO LET—
The Colfax Arms Apartments, 811 South Union avenue—two, three and four-room apartments. The cream of beautiful Wilshire district, walking distance, every late convenience, private baths, telephones, steam heat, largest, finest porches in city, resident physician, resident dentist, facing millionaire row, very classy, moderate rates. Come today. Phones. 556001, WILSHIRE 7.

TO LET—NEW, JUST OPENED, ARVILLA APTS. Thoroughly modern, 2 and 3 rooms, kitchenette, private bath, steam heat, price $16 to $18; by appointment will call with automobile and show you. 815 WEST 37TH ST. Phone Main 2127; A5027. Evenings 22587.

TO LET—HINMAN HOTEL, SEVENTH AND FIGUEROA sts.
Double apartments, $22.50 up; single, $18 and $20; single rooms, $3 week; with bath, $3.50, $4. 10067.

TO LET— GRACE APARTMENTS.
Brand new, single apartments, with dressing-room, all outside rooms, positively the prettiest in the city. From $20 to $27. Take Pico car. 1212 S. BONNIE BRAE.

TO LET—
WITMER APARTMENTS,
685 Witmer st.
Under new management. Two cozy singles and double apartments now vacant. Any 7th st. car.

TO LET—
LA PINE APARTMENTS,
516 Bunker Hill.
Under new management. One to 4-room apartments. Sunset or Angeleno car.

TO LET—
BABETTE APTS.
1820 W. Fifth st., elegantly furnished, modern; walking distance; one front double, $35; one single, $30. Take W. Sixth st. car to Bixel.

TO LET—CLEAN NICELY FURNISHED APARTments, private bath, all outside rooms, walking distance, cheapest rent in city, come and see ROSE APARTMENTS, 706 W. California st. Phone Main 8482.

TO LET—WE MOVE YOUR TRUNKS FREE. Come direct to our office. We locate you in desirable moderate-priced apartments.
CITY RENTAL BUREAU, 435 S. Hill st.

TO LET—TWO-ROOM FURNISHED APARTMENT and bath, hot and cold water and electric lights included, price $12. 4501 Moneta ave. AHRENS & SONS. 29458.

TO LET—FIVE BRIGHT ROOMS (INCLUDING TWO real bedrooms;) silver, linen, complete, $25; walking distance. 1420½ WEST TENTH.

TO LET—2 AND 3-ROOM APARTMENTS, LARGE rooms, a quiet place; $22.50 to $30. 1350 W. FOURTH. Phone 52268.

TO LET—3-ROOM APARTMENTS WITH PRIVATE bath, $17. Westlake district. 2758 FRANCIS AVE. Phone 54569. Adults.

TO LET—VERY CLOSE IN, IN REAR, SUNNY 2-room apartment, 2 beds, private bath, $25. Single apartment $16. Call 551 S. HOPE.

TO LET — GRESTY APARTMENTS, 1024 DENVER ave., 2 rooms and bath, nicely furnished, summer rates, walking distance. MAIN 7822.

TO LET—FURNISHED APARTMENTS, MODERN and new, 33 FREMONT AVE. Santa Monica, between Short Line cars and ocean.

TO LET — MODERN APARTMENTS, $1 DAY, $5 week, $15 month up. Roof garden, garage. 605 E. WASHINGTON. South 1204—24742.

TO LET—PART OF FINE RESIDENCE, IN GOOD locality, 2 large, nicely furnished rooms, piano and garage. 52720.

TO LET— Apartments Furnished.

TO LET—FURNISHED APARTMENTS.
THE BEST AT THE LOWEST PRICES.
SHORT WALKING DISTANCES.

O'NEIL, 350 SOUTH FIGUEROA ST.
Phones: 60509—Main 3850.
NEW JUST OPENED NEW
1 single room $25.00
2-room suite $32.50

ROOSEVELT—334 SOUTH FIGUEROA ST.
Phones: A3404—Main 5041.
Main floor suites $16.00
Very pleasant suites $15.00

HELVETIA, 212 N. FREMONT ST.
Phone F5524.
Three-room suites, $15 to $17 per month.

LUCERNE, 1137 W. FIRST ST.
Phone A3764.
Three-room suite ....$14 per month.

MICHIGAN, 1133 W. FIRST ST.
Phone A3500.
Alcove suites, $12.00 to $14.00 per month.

PARK, 721 GOLDEN AVENUE.
Main 9488—60568.
Three-room private baths, $35.00 per month.

NEW YORK—F5282—1013 E. NINTH ST.
Living-room, kitchen and bedroom $10
Living-room, kitchen and bedroom $12
Living-room, kitchen and bedroom $13

ST. LOUIS—F1458—1141 W. FIRST ST.
Nice apartments at ....$11, $12, $13, $14.

TAFT—A5041—332 SOUTH FIGUEROA ST.
A pleasant 2-room apartment $11
A very nice 2-room apartment $14

FLORENTINE—F1509—1020 COLTON ST.
Cheerful apartments $13
Comfortable living quarters $12

PORTLAND—F7590—911 DIAMOND ST.
Single apartments at $12, $13, $14 per month.

GENEVA—F2075—204 N. FREMONT ST.
Very clean, nicely furnished apartments at $12 per month.

TO LET—SEMINOLE APARTMENT HOTEL—
Home 60222. 620 S. Flower st. Main 6281.
5 minutes' walk from Broadway.
The finest furnished and best located high-class apartment hotel in Los Angeles.
200 magnificent outside rooms, lobby 100x100 feet; opening into a tropical palm court, well appointed ball, billiard and poolrooms, select social surroundings, dancing, music and card parties every evening. (Our apartments are very large, spotlessly clean and completely furnished for housekeeping.) Table linens, silver and china the very best. (Service unsurpassed.) Night and day phone service.
Single rooms, with bath, $1 per day.
Single apartments, comprises one large living-room, large bath and kitchen, complete for housekeeping ....$35 to $45
Double apartments, very large, spacious and well furnished ....$60 to $75
(Will rent these apartments by the week, same prices.)
These prices include gas, light, phone service; heat, laundry and apartment cleaned weekly.

TO LET— STEAM HEAT.
New home. Ten minutes to city.
THE DRESDEN APARTMENTS,
1919 W. Seventh st.
100 ROOMS, ALL OUTSIDE.
Every apartment is wall-papered, carpeted and furnished differently.
MODERN IN EVERY DETAIL.
Single consists of
living-room, dressing-room, kitchen and bath.
Extremely moderate in price.
WONDERFUL FIRST-FLOOR AMUSEMENT ROOM.
This is an ideal home,
as it is the only house in the block.
JUST A BLOCK FROM THE FASHIONABLE WESTLAKE PARK
with its band concerts, lake,
flowers and other enjoyable features.
Electric Home 10994.
Elevators. Sunset Wilshire 4394.

TO LET— SUMMER RATES.
THE LOVEJOY,
N.E. corner Third st. and Grand ave.
VERY COMFORTABLE AND PLEASANT HOUSE.
Lies high, getting fine pure air, very cool and pleasant in summer, very comfortable, light, clean and newly tinted; cheerful single rooms and apartments; our location is the best, and general arrangement of house excellent; fine large lobby, ladies' parlor and amusement-room, only 3 minutes' walk to Broadway; very nice apartments, $4 to $8 per week; light and airy single rooms, $3 to $5 per week; day rates, 75c to $1.00. You will like them. Phones: A2369, Main 2453.

TO LET— THE CAMPBELLTON,
Wilshire 2840. 2401 W. NINTH. 556043.
Modern single and double apartments; private bath, dressing-room, hot water, steam heat; best of service; reasonable rent.

TO LET—WEST ADAMS STREET APARTMENTS, $12.50 up—1189 W. ADAMS.—$12.50 up.
Modern 2 and 3-room housekeeping apartments, private baths and halls; best location. WEST 4914.

TO LET—HACKEL APARTMENTS.
60905. 1142 W. Tenth st. Bdwy. 1388.
Cosy single apts., $20 up; all conveniences; private baths, phones; quiet location; walking distance.

TO LET—THE GIRTON APARTMENTS, TWO AND three-room modern, reasonable rates; one block west Figueroa, between Eighth and Ninth. Phone 52469. 1019 FLORIDA ST.

TO LET—
SCARBOROUGH APARTMENTS,
New, first class, 5 minutes' walk from Fifth and Broadway. 517 S. FLOWER ST.

TO LET—CREST APARTMENTS,
1325 S. HOPE ST.
Beautifully furnished apartments, summer rates now on; must be seen to be appreciated.

TO LET—GIBSON, 683 W. FOURTH. TWO AND 3-room apartments, private bath, phones, all outside, $12 and $18; single bedrooms, $2 up. Three minutes from Broadway. A2881.

TO LET—LINDEN APARTMENTS, 1210 WEST 8TH, front double apartment, private bath, summer rates, walking distance.

TO LET — FURNISHED APT., 3 ROOMS WITH bath, yard and flowers. 1116½ W. 25TH, near Hoover.

TO LET—CHEAPEST, CLEANEST APARTMENTS IN town, shower bath, private bath, $3.25, $3.50 up. 509 E. PICO.

TO LET—NEW HENRIETTA APARTMENTS, CORner W. 14th and Albany. Pico car. $18 up. WEST 6208.

TO LET—VALDEZ APARTMENTS. YOU CANNOT fail to be pleased here. Near Westlake Park. 812 S. CORONADO. 53406.

TO LET—MOZART APARTMENTS, 2 AND 3-ROOM, private phone and bath, steam heat. 1022 S. HILL ST. Broadway 3580.

TO LET—BEST 3-ROOM APARTMENT FOR THE price in city. COMFORT APARTMENTS, 24th and Budlong ave. Adams car.

TO LET—NICELY FURNISHED APARTMENTS IN walking distance, cheap. Will take work. 74019.

TO LET— Apartments Unfurnished.

TO LET — JUST COMPLETED, 4 3-ROOM MODern apartments, each $13.50 per month; oak floors, gas, electricity, corner 33rd st. and Long Beach ave.; also two 3-room apartments, at $10 per month. See GLOBE BUILDING CO., 815 Higgins Bldg. Main 8988 or F7256.

TO LET—NEW BUNGALOW APARTMENTS, CLOSE-in, Westlake district, 3 rooms, bath, closets and storage, 2 beds, all built-in conveniences, large individual front porches. 1082 VALENCIA; 9th or 11th st. car.

TO LET—ONE 4 AND ONE 5-ROOM APARTMENT, in excellent condition, corner Moneta ave. and Santa Barbara st. Inquire of J. J. HUMMEL, Main 8484; 10709.

TO LET — 2 AND 3-ROOM APARTMENTS, PRIvate baths, disappearing beds, gas range. 556 N. Western ave. Phone HOLLYWOOD 1471.

HOTELS, ROOMING HOUSES— Lodging, Day or Week.

TO LET — WILSHIRE HOTEL, 671 CORONADO, best room and board in the city for the price. Steam heat, running water and room telephones; newly renovated and furnished.

TO LET—MODERN ROOMS, $3.00 UP, PRIVATE bath, $4.50 up; HOTEL VAL DEMAR, 606 S. Hope st. F4230. Main 2062.

TO LET — NEW STILLWELL, 10-STORY FIREproof hotel, 233 rooms, each with private bath. $1.50 per day and up. 838 S. GRAND. 60297.

TO LET—HOTEL GEORGIA,
COR. PICO AND GEORGIA.
Sunny rooms, $3.50 week up. Broadway 780

TO LET— Rooms and Board.

TO LET—DESIRABLE AIRY FURNISHED ROOM, PRIVATE BATH, IN REFINED HOME, FOR CONGENIAL COUPLE; PRIVILEGE OF ENTIRE HOUSE, GARAGE, EXCELLENT TABLE. PHONE 52481.

TO LET—NICE, CLEAN MODERN ROOMS, WITH board, private family, nice location; new furniture; only 10 minutes' walk from Sixth and Broadway. 1320 ORANGE ST. Between Sixth and Seventh streets.

TO LET—"WESTLAKE HALL," 837 WESTLAKE. Charming home (jolly young business people;) beautiful rooms, private baths, excellent home cooking, parlors, verandas, sleeping porches, garage; exceptional rates. 52345.

TO LET — WANT YOUNG PEOPLE OF REFINEment to board and room at 1027 ORANGE ST. Use of parlor and piano; good home cooking, $20 per month. Westlake district.

TO LET—TUBERCULOSIS PATIENTS, ATTRACTIVE home in the foothills; excellent board; open-air rooms; nurse. Black 349. 225 E AVENUE, Monrovia, Cal.

TO LET—FRONT ROOM, WITH LARGE SLEEPING porch for two, also single room, with board in private residence, near Westlake Park; garage; references. 58382.

TO LET—"THE LAKE KNOLL," OVERLOOKING Westlake Park, Alvarado street, between Fifth and Sixth.

TO LET — WANTED, COUPLE TO ROOM AND board, beautiful location; private family. Phone WEST 5914.

TO LET—BOARD AND ROOM, BEST LOCATION, home cooking, $5 weekly. 1744 PACIFIC AVE. 23602.

TO LET—ARE YOU LOOKING FOR EXCLUSIVE place to room and board? Try 845 SOUTH BURLINGTON, or Phone 557530.

TO LET — LARGE FRONT ROOM, EXCELLENT table, all conveniences. 1350 S. HOPE ST. Phone 20981.

TO LET—LARGE, COOL ROOM, SUITABLE FOR two; private family; best car service; place for automobile. HOME phone 25343.

TO LET—ROOM WITH BOARD NEAR WESTLAKE Park, $5 weekly. 746 S. CORONADO STREET. 52591.

TO LET—NICELY FURNISHED ROOMS, WITH RUNning water; good home cooking; walking distance; reasonable. 670 BIXEL.

TO LET— Rooms and Board.

TO LET—LARGE AIRY FRONT ROOM WITH SUN room adjoining that affords cozy screen sleeping porch, plenty of room for three people, beautiful private Westlake residence, with every modern convenience, including bath with spray and shower, garage and tennis court, an exceptionally good home table. Very attractive rates for business people. 1111 S. ALVARADO. 58437.

TO LET — BELLEVUE TERRACE HOTEL, SIXTH AND FIGUEROA. ROOMS ONLY $2 PER WEEK UP; ROOMS AND BOARD, $6 PER WEEK UP; LARGE GROUNDS AND PORCHES; POOLROOM FREE TO GUESTS. F6392, MAIN 446. H. T. BARNETT, PROPRIETOR.

TO LET—IN PLEASANT WESTLAKE HOME, large airy room with private bath, 2 large closets, twin beds, very nicely furnished; one-half block from Sixth st. car line; 12 minutes from town. Breakfast and dinner, home cooking. Prefer two business men. Phone WILSHIRE 557.

TO LET—YOUNG WIDOW WITH SON WOULD like a few congenial business people in her private home, rooms very well furnished, sleeping porch, all conveniences, 15 minutes from city, garage, rates reasonable, meals if desired. 924 PARK VIEW. 557697.

TO LET — BEAUTIFUL ROOMS, SINGLE OR EN-suite, plenty of hot water, baths, parlor, etc.; excellent table; choice location; moderate rates. University car to door. ST. JAMES HOTEL, 817 W. 23rd st. West 2782—20101.

TO LET—LARGE, COOL ROOM, SUITABLE FOR 2 private families, best car service, place for automobile. HOME phone 25343.

TO LET — YOUNG WOMEN'S BOARDING HOME. Laundry, sewing privileges. Ideal location. 514 S. GRAND.

TO LET — NEWLY FURNISHED SUNNY ROOMS, Westlake district, excellent table; table guests; garage. 54441. 1023 S. BONNIE BRAE.

TO LET— HOTEL GERMAIN.
Modern, large, sunny rooms, bath, board, $7. Beautiful yard. Walking distance. 953 S. HOPE.

TO LET— Rooms and Board for Children.

TO LET—WANT CHILDREN TO BOARD FOR DAY, week or month. Terms reasonable. 142 W. CHRISTIAN ST., Watts, Cal.

TO LET—VACATION SCHOOL, OUTDOOR STUDY, backward children coached, ideal home. WILSHIRE 4095.

TO LET— San Francisco and Vicinity.

TO LET—SEABOARD HOTEL, 228 EMBARCADERO. Modern, hot water. 35c to $1.00 day, $2.00 to $5.00 week.

TO LET— Unfurnished Houses.

TO LET—
HOUSES—BUNGALOWS—FLATS.
EVERY ONE IN THE CITY
WORTH LOOKING AT.
ALL SIZES, PRICES, DIRECTIONS.
COME DIRECT TO A RENTAL FIRM,
FIND JUST WHAT YOU WANT WITH
LEAST TROUBLE AND DELAY.
COURTEOUS AND CONSCIENTIOUS EMPLOYEES
WILL TAKE PLEASURE IN
LOCATING YOU QUICKLY AND DESIRABLY.
WRIGHT-CALLENDER-ANDREWS CO.,
GROUND FLOOR. 403 S. HILL ST.
WRIGHT-CALLENDER BLDG.

TO LET—UNFURNISHED
UNFURNISHED
HOUSES—BUNGALOWS—FLATS
ANYWHERE—ANY SIZE—ANY PRICE.
OVER 2000 TO SELECT FROM.
MANY BRAND NEW.
THE COMBINED LISTINGS OF 60 AGENTS.
FREE GUIDE BOOK TO LOS ANGELES AND SUBURBS.
BARKER BROS. BUREAU,
FREE RENTAL INFORMATION.
MAIN FLOOR, 724 SOUTH BROADWAY.

TO LET—
Hollyhurst Court, 4633 Vermont Place. New, modern bungalow apts., just completed, containing living-room, bathroom, dining-room and kitchen; hardwood floors, everything furnished; everything new; gas and electric lights; latest built-in features; water paid. Rent $20 to $27.50 a month. Take Franklin ave. car, Colegrove or Sherman car to Vermont ave., walk one block north, half block east. Tel. Hollywood 1867. Main 2562.

TO LET—EXCEPTIONALLY FINE RESIDENCE, WEST ADAMS HEIGHTS, WITH BEAUTIFUL GROUNDS, COVERING OVER TWO ACRES; HUNDREDS OF ROSES, SPLENDID LAWN, FRUIT TREES, PALMS, LARGE SHADE TREES, HIGH, AIRY LOCATION; COLONIAL STYLE HOUSE, WITH VERY LARGE ROOMS. MOST ARISTOCRATIC RESIDENCE SECTION OF THE CITY. ADDRESS B, BOX 458, TIMES BRANCH OFFICE.

TO LET—$12.50, WITH WATER. 144 AVENUE 34. Neat, attractive bungalow, four rooms, front and rear porches, gas, bath, electricity, cellar, barn, garage, inclosed yard, trees and flowers; also nice 4-room cottage, large screened sleeping porch, all modern conveniences. 2448 WABASH AVE. $15, with water. Owner, CHARLES H. MATTINGLY, Attorney, 421-2 Stimson Bldg. Both Phones.

TO LET—
1022 GRAMERCY PLACE.
New English type home, ten rooms, three baths, finish mahogany and silk tapestry, double garage; surrounded by expensive homes, beautiful lawns, exclusive neighborhood; lease, $80 per month. A4114. BROADWAY 4115.

TO LET—
HOUSES AND BUNGALOWS.
$25 and upward per month.
Must give references.
VAIL & CRANE CO.
F4443. 1026 W. P. Story Bldg. Bdwy. 1389.

TO LET—BEAUTIFUL 6-ROOM BUNGALOW, 4030 Dalton ave., near Manual Arts School. Best car service in the city. Hardwood floors, handsome fixtures, built-in conveniences, lawn front and rear, garage. Key at 4020 DALTON AVE., or call 1047 W. 24th. Phone 21917 or Vermont 3274.

TO LET—SURE SNAP. STRICTLY MODERN 5-room bungalow with conveniences seldom found in moderate priced houses. Refined neighbors, beautiful lawn, flowers, superb view. Only $18, water free. Take Griffin ave. car to Ave. 36. Inquire 3578 GRIFFIN.

TO LET—$25. 1970 PARK GROVE AVE., CLOSE to St. James Park. 6-room cottage, modern improvements, hardwood floors, 3 bedrooms, big yard, water free. University or Washington car. Will be there 2 to 4 p.m.

TO LET — IN WILSHIRE DISTRICT, CLOSE IN, beautiful new Swiss chalet home, 10 rooms, 2 baths, screen sleeping porch, hardwood floors, double garage; rent $60. Call 343 S. HOOVER. Phone Wilshire 2136.

TO LET—COME RIGHT TO US FOR FURNISHED and unfurnished flats, apartments and bungalows. We handle the best. PANAMA RENTAL CO., 613 Hibernian Bldg. Corner Fourth and Spring sts. Main 4135.

TO LET—AT 1038 DENVER ST.
Two nice newly tinted and painted, separate cottages, five rooms and bath, close in, at $12.50 a month. See MR. GROSSE, care Wesley Roberts Bldg., Third and Main. Main 2043, 60654.

TO LET—ATTRACTIVE 2-STORY RESIDENCE; 8 large, airy rooms; bookcases, buffet, gas and wood fireplaces, in breakfast and living-rooms, furnace, garage; choice location. Grand-ave. car. 3911 S. HILL ST. Cheap.

TO LET — UNFURNISHED NEW 8-ROOM SWISS chalet, on high ground, next to hills, Hollywood; four sleeping-room, furnace, automatic heater, garage, garden and flowers. Close to car, rent $50. PHONE 599173.

TO LET—HALF MODERN DOUBLE COTTAGE, 3 large clean outside rooms, separate yard and entrances, only $13 to permanent tenant. 1597 W. 21ST ST. near Vermont ave.

TO LET — UNFURNISHED SWELL NEW 3-ROOM bungalow, every built-in feature, bath, gas range, linoleum. $12.50, water paid. Adults. 603 W. 50TH ST.

TO LET—$20 TO ADULTS, 4-ROOM APARTMENT, double house, stone porch, every built-in convenience, oak floors, linoleum in kitchen and bath. 1414 W. 37TH DRIVE. Vermont 2520.

TO LET — 8-ROOM MODERN HOUSE IN EXCELlent condition, in best neighborhood. 1138 MAGNOLIA AVE. Rent $45 month. Inquire of J. J. HUMMEL, Main 8484. 10709.

TO LET—IN HOLLYWOOD, $14 WATER PAID, lawn cared for, cosy 4-room modern bungalows, with breakfast-nook, Hollywood blvd. car to Mariposa; one block south. 1433 N. MARIPOSA.

TO LET—6 AND 7-ROOM BUNGALOW, SOUTHwest, $20; close to school; excellent car service; all built-in conveniences. R. D. LIST, 1021 Central Bldg. F1888.

TO LET—5204 TOWNE AVE., $10 PER MONTH, small cottage in rear containing two rooms and kitchen, toilet, gas and electricity; newly renovated. Apply MR. HARRIS, 524B Towne ave., in rear.

TO LET—MODERN 10-ROOM HOUSE, 5 BEDrooms, 2 baths, just redecorated, furnace and garage, yard cared for. Rent $65. 1115 GRAND VIEW ST. Key next door. 556334.

TO LET—A DANDY LITTLE 7-ROOM BUNGALOW at $25 a month; hardwood floors; lawn, flowers, etc.; permanent tenant desired. See F. E. BUNDY, 1889 W. Jefferson. West 425.

TO LET—COSY CLEAN 4-ROOM MODERN COTtage on car line. Lawn, yard. $15. 4209 STEPHENSON AVE.

TO LET—7-ROOM HOUSE, NEWLY PAINTED AND papered throughout; basement and large barn. 1125 E. 14TH ST.

TO LET—MODERN HOUSE 6 ROOMS AND BATH, garage. 3103 DALTON AVE., half-block north of Jefferson-street car line. $22.

TO LET—STRICTLY MODERN 5-ROOM BUNGALOW, gas range, with or without garage. 411 W. 47TH PLACE. Moneta car.

TO LET—$14, MODERN 4-ROOM COTTAGE, FREE water, nice location, front street, good neighborhood, on car line, close in. Phone WEST 5880.

TO LET—8-ROOM MODERN HOUSE IN EXCELlent condition, desirable neighborhood, rent $40, water paid. 599515 or 593.0.

TO LET — SANTA BARBARA COURT BUNGALOW apartments, 3 rooms and bath, furnished or unfurnished. Apply LEIGHTON HOTEL.

TO LET—MODERN 6-ROOM BUNGALOW ON 64TH street, near Main, $18 per month, water paid. Call BROADWAY 462.

TO LET—SEVEN-ROOM HOUSE, 1264 WEST 30TH St., $25, water paid. F. A. GARCIA. Main 2990 or A2999.

TO LET—5, ALSO A 4-ROOM NEW MODERN BUNgalow, $17.50 and $16, water paid and lawn cared for. 451 S. MATHEWS. Boyle 1239.

TO LET—5-ROOM, MODERN COTTAGE, 1602 BONnie Brae; sunny, clean; 12 minutes to town; rent $20. Phone WEST 1968.

TO LET—2-STORY HOUSE, 7 ROOMS, LARGE garage. 1539 W. 11TH ST. Rent $25. Owner on premises Thursday, 3 o'clock.

TO LET—5-ROOM MODERN, LAWN, FLOWERS, 2 blocks north of N. Broadway. 3121 GEORGE ST. $15, water paid. Main 1526—A3457.

TO LET—BUNGALOW, 3 ROOMS, BATH, MODERN. Yard, flowers, telephone, 11th street car. $11.50. 971 EL MOLINO.

TO LET—UNFURNISHED 5-ROOM HOUSE, $15; 1121 Catalina st. Take Pico car. Sunset phone 178 HOLLYWOOD.

TO LET— Unfurnished Houses.

TO LET—NEW STRICTLY MODERN BUNGALOW, 3 rooms, sleeping porch, high location. PHONE 54545.

TO LET—5-ROOM MODERN HOUSE, IN GARVANza, $16, water paid. MAIN 5648.

TO LET—6-ROOM HOUSE, BATH AND FURNACE, close in. 1015 INGRAHAM ST. Phone A2159.

TO LET—6-ROOM BUNGALOW TO DESIRABLE party, large room, garage, $30. PHONE 568871.

TO LET—MODERN 4-ROOM BUNGALOW AT WEST 39TH ST. $15, water paid. West 3009.

TO LET— Furnished Houses.

TO LET—EXCEPTIONALLY FINE RESIDENCE IN WEST ADAMS HEIGHTS, WITH BEAUTIFUL GROUNDS, COVERING OVER TWO ACRES; HUNDREDS OF ROSES, SPLENDID LAWN, FRUIT TREES, PALMS, LARGE SHADE TREES; HIGH, AIRY LOCATION; COLONIAL STYLE HOUSE, WITH VERY LARGE ROOMS, MIST ARINTOCRATIC RESIDENCE SECTION OF THE CITY. ADDRESS B, BOX 458, TIMES BRANCH OFFICE.

TO LET—WEST ADAMS HEIGHTS, OUR PRIVATE home of 9 rooms, Swiss chalet; 3 large, airy sleeping-rooms, sleeping porch; delightfully cool for summer weather; modern throughout; Persian rugs, piano, fumed oak and leather upholstered furniture; nice yard, fruit, flowers, garage; would lease six months or longer, $75, to small family of adults; worth more. 2325 EIGHTH AVE. 72181.

TO LET—BUNGALOWS AND APARTMENTS, FURnished and unfurnished. All prices. A complete list "corrected daily" of ALL rental properties to select from. Automobile service for showing. The "BEST" secured IMMEDIATELY by consulting OUR rental department. 737-741 S. HILL. Phones Broadway 138, Home 60204.

TO LET — WELL-FURNISHED BUNGALOW; GArage, trees, flowers, big shady porch; close to mountain and canyon; one-half block north of Hollywood blvd., 5c limit; fine place for summer, away from city noises and heat; $35. 1738 NICHOLS CANYON ROAD. 579710.

TO LET—COMPLETELY FURNISHED, ARTISTIC, 9-room house, surrounded by trees, shrubbery and flowers; among fine homes. Will rent long or short time. 668 West 28th st. Apply BAYLY BROS., 201 Security Bldg. Phone F6026.

TO LET—NICELY FURNISHED 4-ROOM HOUSE, 2 bedrooms, everything complete; silver, linen, flower garden, fruit trees; for right party, $17. Adults. Take 61st st.-Moneta car, off 59th st., to 5872½ BRENTWOOD AVE. Jitney service.

TO LET—CHEAP $20 WORTH $40, BUNGALOW, 4 rooms, sleeping porch; fine Stickley furniture, rugs, piano, Singer machine, completely furnished. 1825 ECHO PARK AVE., near Sunset Blvd. Echo Park ave. car.

TO LET—9-ROOM FURNISHED HOUSE ON WESTmoreland, between Seventh and Eighth; modern conveniences 4 bedrooms, sleeping porch, piano, garage, etc.; would like permanent tenants; rent $65 per month; very reasonable. PHONE 51407.

TO LET—5-ROOM FURNISHED BUNGALOW NEAR Harbor blvd., hardwood floors, hot water, garage, 5 cent fare, water paid. $22.50. Owner, 638 W. 36TH ST. South 4859-W.

TO LET—AFTER JUNE 12TH, NICELY FURNISHed 5-room bungalow in beautiful Eagle Rock. Has sleeping porch, garage, fruit and flowers. 5c car fare. Rent $25. Phone GARVANZA 1180.

TO LET—$16, NEW BUNGALOW, 4 ROOMS, 3 bedrooms, complete. 1477 East 25th. Hooper ave. car. Also 4 rooms unfurnished, $12.50. PHONE A2881.

TO LET—FURNISHED BUNGALOW; ALSO A COSY apartment, 2 bedrooms, large front room, kitchenette and breakfast room; bath, porches and garage at 135 E. 36TH ST. Phone 20895.

TO LET—EXCLUSIVE HIGH-CLASS RESIDENCE, completely furnished, 4 baths, double garage, long or short term. 357 S. OCCIDENTAL BLVD. Owner. 51702.

TO LET—3-ROOM MODERN BUNGALOW, NICELY furnished, disappearing beds and other built-in effects, with or without garage. Call 210 E. 28TH ST.

TO LET—TO RESPONSIBLE PEOPLE, VERY COMfortable and artistic home with every convenience, 8 rooms, Wilshire district, immediate possession. Phone 56568. 306 S. GRAMERCY PLACE.

TO LET—MY 8-ROOM FURNISHED HOME ON Kingsley drive, player piano, hardwood floors, oriental rugs, garage and flowers. Phone WILSHIRE 1595.

TO LET—ROYAL HOME AND TERMS TO PLEASE; 2-story, corner, 4 bedrooms, well furnished, piano, garage, large, clean, desirable. Grand ave. car. Call 2824 S. FLOWER.

TO LET—4 ROOMS WITH HALL, BATH AND kitchenette, private entrance, sleeping porch, beautiful grounds, $25; also 3-room modern rear cottage, $12.50, Harvard blvd. 568580.

TO LET—CHARMING AND COMPLETELY FURnished bungalow, piano, phone, adults, $30. End of Heliotrope line. 809 N. KINGSLEY. Hollywood 1169.

TO LET—LIGHT COOL BUNGALOWS, 3, 4 ROOMS, sleeping porch, large attractive yards, lawns, flowers, fruit trees, walking distance, no objection to children. 262-264 S. BURLINGTON.

TO LET — 5-ROOM COTTAGE, FLOWERS AND fruit, chicken corral, lot 60x160, on three car lines. Phone BROADWAY 5413. Must be seen to be appreciated.

TO LET—MY BEAUTIFULLY FURNISHED 8-ROOM home, 2 baths, 2 sleeping porches, hardwood floors, furnace, garage. 300 SOUTH VENDOME, Bimini cars. PHONE F2845.

TO LET — HANDSOMELY FURNISHED 8-ROOM residence, 414 S. MANHATTAN PLACE. Garage, pianola, Victrola. No children. Rent $75. TEL. 56490.

TO LET—4-ROOM COTTAGE, FURNISHED WITH piano, bath, gas and electricity, hot and cold water, lawn, etc. $20, water paid. 1251 E. 37TH ST. Central ave. car.

TO LET—6-ROOM BUNGALOW, HANDSOMELY FURnished, piano, beautiful yard, fruit trees and grape arbor, garage, $35 per month. 2818 W. JEFFERSON. West 4311.

TO LET—IN HIGHLAND PARK, ATTRACTIVE bungalow, completely furnished. 4 rooms modern, lawn, roses, $25. 427 WEST AVENUE 61. Phone Garvanza 528 or 39208.

TO LET—FURNISHED $25 NICE 6-ROOM MODern house, lawn, palms, flowers, large back yard. 1418 WEST 30TH ST. West Jefferson car to Walton. 54013.

TO LET—$15: BEAUTIFULLY FURNISHED HOME; 4 rooms, bath, garage, yard, trees, flowers; not rear. Apply 659 W. 35TH ST. W. Jefferson car to University.

TO LET — FURNISHED HOUSE TO ADULTS; 4 rooms and bath, gas, electric lights, lawn, flowers, trees; close in. Inquire 1564 W. 21ST. Phone 72767.

TO LET—9-ROOM MODERN SWISS CHALET, BEAUtifully furnished; fine location; garage; west side; owner will rent reasonable to adults. PHONE 72649.

TO LET—$10 MONTHLY, 3-ROOM FLAT, FURnished, modern. Call 150 NORTH UTAH. East First car.

TO LET—WILL RENT COMPLETELY FURNISHED our 6-room modern bungalow, large porch, piano, etc., $35 for three months. 62893.

TO LET—6 ROOMS, COMPLETELY FURNISHED, water paid, lawn cared for; adults only. $27.50 per month. Phone WEST 760.

TO LET—5-ROOM MODERN COTTAGE, NICELY furnished, large yard, chicken corrals, etc., only $15 per month. 1856 E. 39TH ST. South 3848J.

TO LET—5-ROOM MODERN HOUSE, FURNISHED for housekeeping, $12.50 per month. 1463 E. 58TH ST.

TO LET—5, ALSO A 4-ROOM NEW, MODERN BUNgalow, $22.50 and $16, water paid and lawn cared for. 451 S. MATHEWS. Boyle 1239.

TO LET—CLOSE IN, MODERN 6-ROOM HOME, large garage, $25; furniture for sale. 1617 W. 12TH ST.

TO LET—9-ROOM HOUSE, COMPLETELY FURnished at 223 S. RAMPART, with garage. Take Bimini Baths or Heliotrope car.

TO LET—682 BURLINGTON AVE., NEAR WESTlake, all or part of 8-room furnished house, reasonable.

TO LET—NICELY-FURNISHED 3-ROOM HOUSE, bath and large screen porch; gas and electricity. 411½ E. 46TH ST. Phone Broadway 6938.

TO LET—A COSY 4-ROOM CALIFORNIA HOUSE, furnished, fruit, flowers and garden; reasonable. 435 W. 68TH ST.

TO LET—SOUTHWEST, MODERN 4-ROOM BUNGAlow, clean and well furnished, garage, adults, VERMONT 57.

TO LET—FURNISHED, $25 PER MONTH, MODern 7-room house at 5643 SANTA MONICA BLVD. Phone 599130 or call next door.

TO LET — SANTA BARBARA COURT BUNGALOW apartments, three rooms and bath, furnished or unfurnished. Apply LEIGHTON HOTEL.

TO LET—MODERN COTTAGE OF 6 ROOMS, FURnished complete; large yard; rent $40. 716 W. 17TH ST.

TO LET—$10, INCLUDING GAS, COMFORTABLY furnished cottage, children welcome. 858 E. 52ND ST.

TO LET—6-ROOM FURNISHED COTTAGE, PIANO and phone, nice grounds. 1820 N. NORMANDIE, Hollywood. Take Laurel Canyon car.

TO LET—NINE ROOMS, FURNISHED, RENT $30. 648 CROCKER ST.

TO LET — FURNISHED 10-ROOM HOUSE; SOME roomers; rent $65. 1132 S. FIGUEROA.

TO LET—$15; 3-room modern bungalow, furnished. 3861 WOODLAWN AVE. Phone MAIN 1468.

TO LET—FURNISHED 3-ROOM HOUSE, $10. 1121½ Catalina. Take Pico ca. Phone Hollywood 178.

TO LET OR LEASE— Stores and Offices.

TO LET—CHOICE OUTSIDE OFFICE, FURNISHED, new building, reception room, stenographer, desk room for three. Phone A3288. MAIN 2513.

TO LET—LEASE, 24TH AND HOOVER STS. GOOD location delicatessen or auto supply. HERTZ, F1585.

TO LET—IN STORY BUILDING, NO. 1105, PRIvate office in suite of three rooms. Congenial associates. Rent $20.

TO LET—SPACIOUS DESK ROOM IN WELL APpointed offices; use of both phones. 628 VAN NUYS.

TO LET — DESK WITH BOTH PHONES, TYPEwriter, reception-room, light quiet offices. 225 SECURITY BLDG.

TO LET—DESK, $5 A MONTH, STENOGRAPHERS, $10; you must cut down office expenses. 523 CHAMBER OF COMMERCE BLDG.

TO LET — FINE STORES, CORNER PICO AND Flower. Also 2 halls. MARSHUTZ, owner, 227 W. Seventh. F3732. Main 3732.

TO LET—½ NICE LIGHT OFFICE IN CENTER of business. See ALLAN, 502 GRANT BLDG. A5827.

TO LET—FURNISHED OFFICE OR DESK ROOM, stenographer, both phones. 803 HIBERNIAN BLDG.

TO LET—FURNISHED OFFICE, SECOND FLOOR, Union Oil Bldg., near elevators. Apply 212 UNION OIL BLDG.

TO LET—OFFICE ROOM, WITH LARGE MAHOGany desk and phone, cheap. 428 STORY BLDG.

TO LET OR LEASE— Stores and Offices.

TO LET—
RENT YOUR OFFICE
NOW
IN THE HAAS BUILDING,
Seventh and Broadway.
The Haas Building offers you splendidly equipped elevator service, courteous attendants, commodious office-rooms and suites at a price more reasonable than that of less desirable locations.
The Haas Building is over 85 per cent. occupied, though still incomplete.
Take advantage of this opportunity to rent now while you can secure opening prices.
HAAS BUILDING,
Office of the Building.
ROOM 201.

TO LET—LEASE—
MERCANTILE PLACE.
HEART OF BUSINESS SECTION.
LARGE ROOM, SECOND FLOOR, CORNER, PARTITIONED FOR ADVERTISING OFFICES, $100.
Whole store, 20x40, $175.
Half store, 10x40, $90.
C. WESLEY ROBERTS CO.,
503 Wesley Roberts Bldg.
Main 2043. 60654.

TO LET—WESLEY ROBERTS BLDG.
THIRD AND MAIN STS.
FIREPROOF. FIREPROOF.
LIGHT, AIRY, NOISELESS.
ROOMS.
$10 per month.
$14 per month.
$18 per month.

TO LET — DESK SPACE WITH USE OF LARGE reception-room, both telephone exchanges; stenographer's services, City block books, maps, etc. Call 415 VAN NUYS BLDG.

TO LET—HALF OFFICE, OUTSIDE ROOM, STORY Bldg., with use of reception room, stenographer, telephone.
WHITCOMB CO., 915-916 Story Bldg. A2130.

TO LET—
Long lease, two stores, 637 and 639 South Hill street. Commission paid to agents for procuring tenants.
HARRY GRAY,
Phone A4387. 806 Central Bldg.

TO LET—CORNER STORE 35x60, ON SEVENTH st. between Broadway and the new Robinson store; 2¼ years' lease. "No agents." Address Z, box 447, TIMES BRANCH OFFICE.

TO LET—2 DANDY LITTLE STORES AT 2730 W. PICO, $15 per month each. One is equipped for barber shop, the other for most any line of business. Stores unlocked.

TO LET—NICE PRIVATE OFFICE IN UP-TO-date, newly equipped real estate office. Reception room, both phones and stenographic service included. W. B. BYRN, 928 Van Nuys Bldg.

TO LET—OCEAN PARK OPPORTUNITY; BEAUTIful store; good drug store, grocery, restaurant, delicacy, bakery, fruit, market, barber shop; $15. 52345.

TO LET—HALF STORE, GOOD LOCATION FOR barber. 1215 W. PICO. 557941.

TO LET—DESK AND OFFICE SPACE, BOTH phones and stenographer. 224 CENTRAL BLDG. Phone 66450.

TO LET—FINELY FURNISHED OFFICE IN THE new Haas Bldg., cheap. Call ROOM 316.

TO LET OR LEASE— Industrial and Business Sites.

TO LET—SHOP ROOM WITH OR WITHOUT POWer, with or without machinery; 500 to 10,000 square feet. Address L, box 163, TIMES OFFICE.

TO LET— Beach Property.

TO LET—LONG BEACH TENT CITY HOUSEKEEPing tents, $3 and $4 weekly. Ideal for tourists.

TO LET— Country and Suburban Homes.

TO LET—FURNISHED, WILL LEASE FOR SIX months or more, my home near country club, San Gabriel, eight rooms, three baths, besides basement; patio 40x40; six large oaks, all kinds of fruit, electricity and gas. Address J. P. CUDDEBACK, San Gabriel. Phone 338-W. Alhambra.

TO LET— Farming Lands.

TO LET—40, 80, OR 120 ACRES FINE SOFT soil, fenced, cross-fenced and planted to alfalfa; good buildings, leased to responsible people only; if security can be given or can furnish mules and all necessary farming machinery, located in the famous Imperial Valley. Call or address 424½ N. HILL ST.

TO LET—FOR LEASE, SALE OR EXCHANGE—nicely improved 20-acre ranch near city. Splendid opportunity for right party. On Santa Ana car line, at station. Address A, box 405, TIMES BRANCH OFFICE.

FOR SALE— Houses.

FOR SALE—
WILSHIRE DISTRICT.
PRICE ONLY $7250; TERMS VERY EASY.
ONE OF THE MOST ARTISTIC AND SUBSTANTIAL SWISS CHALET RESIDENCES IN THIS EXCLUSIVE RESIDENTIAL DISTRICT.
First floor has large living room, library, dining room, breakfast room, kitchen, screened porch, bedroom and tile bath.
Second floor: Two large bedrooms and bath.
Living room, library and dining room finished in hardwood. Hardwood floors throughout. Furnace and automatic water heater.
Large east front lot with garage.
Ideal location, only one-half block from cars, being
249 S. HARVARD BLVD.
Open for inspection 2 to 5:30 p.m. daily except Sunday.
If you want a bargain in a Swiss Chalet, see this immediately. No admittance except between the hours named.

FOR SALE—
THREE MORE JUST COMPLETED.
SIX LARGE, LIGHT AND AIRY ROOMS.
1915 MODEL CHALET TYPE BUNGALOWS.
BUY DIRECT FROM THE BUILDERS.
SAVE THE MIDDLEMAN'S PROFIT.
PRICES $3500 TO $4500.
TERMS—$250 CASH, BALANCE TO SUIT.
LOCATION THE BEST.
NEAR CAR, STORES AND SCHOOL.
MATERIAL AND FINISHES NUMBER ONE.
THE LATEST BUILT-IN EFFECTS INSTALLED.
IF YOU ARE A GENUINE BUYER SEE US AT ONCE OR YOUR OPPORTUNITY WILL BE LOST FOR ONE OF THIS SELECTION.
PARKES-KING BUILDING CO.,
315 INVESTMENT BLDG.
BROADWAY 6643. COR. 8TH ST. & BDWY.

FOR SALE—$2950
Buys this $3500 home if you act at once. Six large, well-arranged rooms. Located in the southwest, convenient to two different car lines. Has the very best of workmanship and material and every conceivable built-in feature. Quarter-sawed oak floors throughout. Piano finish on woodwork. Lawn in and sewer connection made. Must be seen to be appreciated. Phone Owner, GUY V. COLF, 731 H. W. Hellman Bldg. A2776, Main 5578. Evenings 26449, Vermont 3616.

FOR SALE—EASY TERMS, 430 E. 56TH ST., JUST west South Park ave. Six-room residence, just completed; modern in every way; 3 bedrooms, very latest plumbing and lighting fixtures, sewer, gas, electricity and phones. Price $2800; terms, $300 cash, balance $30 in monthly installments. Best buy in the city.
A3430. HUBBARD & GARDNER,
Broadway 1997. 324 Douglas Block.

FOR SALE—
HOUSES AND BUNGALOWS
In the Educational Center.
$3000 and upwards.
Easy Terms.
(DEAL WITH OWNERS.)
VAIL & CRANE CO.,
1026 W. P. Story Bldg.
Home F4443. Phones. Bdy. 1389.

FOR SALE—HERE ARE TWO OF THE GREATEST buys; don't let this opportunity slip. 5-room modern bungalow, brand new, near end of West Adams car line, sacrifice price $1500; a little cash, balance easy.
Another 5-room bungalow; 3014 Sixth avenue. Modern, brand new. Will sacrifice for $2950, a little cash, balance monthly. ALLEN, 510 Trust and Savings Bldg. A4498, Main 8768.

FOR SALE—
$7000—952 GRAMERCY PLACE—$7000.
French chalet, 8 rooms, 2 baths, bed chamber and bath on first floor, breakfast room, sleeping porch; high ground; a beautiful and high-grade home in an exclusive location. A4114. FRANK E. HARTIGAN, 1105 Story, Broadway 4115.

FOR SALE—OWNER WILL SACRIFICE BEAUTIFUL new 5-room bungalow, modern, all latest built-in effects, located in beautiful Hollywood. Also $500 worth of new furniture. Must raise cash. Bungalow and furniture $3250. Terms, $575 cash, balance $20 per month. Phone Main 6940 or call 1127 BLACK BLDG., Fourth and Hill.

FOR SALE—BEAUTIFUL 7-ROOM BUNGALOW, furnished, in southwest; 75-foot corner lot, east front, high location; grand view of city; ocean breeze; beautiful grounds; one block to 5c car line. 5460 ELEVENTH AVE. Phone 79744.

FOR SALE—LARGE CORNER LOT, ELECTRO-liers in front; 6-room modern cottage, room on lot for 2 more cottages or business. Must sell at $3200. No agents. Address A, box 395, TIMES BRANCH OFFICE.

FOR SALE—10-ROOM MODERN RESIDENCE ON paved street, close in; fine home place, delightfully situated. Priced much below actual value to settle estate. 327 VAN NUYS BLDG. Main 4303, 13437.

FOR SALE—ONLY $2250, $25 CASH, BUYS BEAUtiful brand-new 5-room bungalow, southwest; mantel, oak floors, gas, electricity. See GLOBE BUILDING CO., 815 Higgins Bldg. Main 8988—F7256.

FOR SALE— Houses.

FOR SALE—
BY OWNER.
WILSHIRE DISTRICT.
MUST BE SOLD IMMEDIATELY TO MAKE SETTLEMENT WITH NON-RESIDENT OWNER. PRICE REDUCED TO $7500, ALTHOUGH ACTUALLY WORTH $8500. TERMS EASY.
New 2-story house, having 8 rooms besides sleeping porch and every conceivable modern appointment.
MAIN ROOMS FINISHED IN MAHOGANY.
Hardwood floors throughout.
LARGE EAST FRONT LOT WITH GARAGE.
High ground, ideal neighborhood, one block from electric cars, being
115 N. OXFORD BLVD.
Open for inspection 2 to 5:30 p.m. daily except Sunday. Get off Western ave. car at First st., then walk east one block, or by auto go out Wilshire to Oxford, then north to above number.

FOR SALE—VERMONT SQUARE. GRAY DRAB 7-room modern bungalow. Garage. Lot 50x150. Excellent surroundings. All improvements. $250 now and $30 per month will give you an equity of $700 free and the home for $3800. This is a $4500 home. Foreclosure was necessary and the equity goes to the buyer. The house has an extra large dining-room, den, living-room and breakfast-room. Two large bedrooms, large kitchen and screened back porch with two laundry trays. Must be sold to satisfy a debt and is a real sacrifice. Grand-avenue car service every 3 minutes. 22 minutes to Sixth and Broadway. Manual Arts close, stores and churches. Call MR. BROWN or MR. HAROD, Main 5647 or 60127, or call Glendale 692 evenings.

FOR SALE—
GENUINE WILSHIRE BARGAIN.
$7600. $7600.
Owner going East will sacrifice beautiful home on Rampart boulevard. Practically new, absolutely modern. Every room a perfect dream. Living-room, dining-room, den, breakfast-room, kitchen, four upstairs bedrooms, three sleeping porches. Garage, cement driveway. Pergola covered with vines, fountain, pool, beautiful roses. One of the most cheerful homes and delightful locations in Los Angeles.
JACK WILSON, 1015 Marsh-Strong Bldg.
60195. Main 1273.

FOR SALE—
THIS BUNGALOW A BARGAIN.
Beautiful new home, five rooms, bath and breakfast-room, with every modern convenience, 20 minutes from downtown, close to car line; fine neighborhood, surrounded by classy homes; great view of mountains, fine level lot, 50x150 feet, a snap for somebody. $2850, will take small cash payment and $25 a month. Cheaper than paying rent. See P. DIETRICH, 611 S. Hill st. Home 10345.

FOR SALE—ONE AND A HALF STORY NEW 7-room bungalow. Chimney and porch pillars of clinker brick. Living and dining rooms extend across front of bungalow. French doors in dining-room opening onto front porch. Three bedrooms and sleeping porch. Every conceivable built in feature. All improvements in. Vermont Square district, 23 minutes Grand ave. car from Broadway. To help out financial trouble, owner gave orders to sell this $4300 bungalow this week for $3475. $200 cash and $25 month. Deed on first payment. Call today. MR. DIEL or MR. REDIN, Main 5647 or 60127. Evenings Mr. Redin, Main 7181 or 53048.

FOR SALE—BY OWNER AND BUILDER. GOING out of business. Elegant new east-front 6 and 7-room bungalows in very best part of southwest. Combined in these beautiful bungalows are value, location, beauty, luxury and surroundings. Bright as a dollar and without a flaw. The greatest opportunity ever to secure a beautiful home at an unheard-of sacrifice. I have cut out the builder's profit. You can cut out the agent's. Call at 3879 LA SALLE AVE., or call 77737 and I will go after you.

FOR SALE—JUST COMPLETED. MODERN 10-room residence located at 1937 La France ave., Oneonta Park, South Pasadena. Large living-room, cozy library with built-in bookcases and writing desk, beautiful hall with elaborate staircase, cheerful dining-room with beautiful built-in buffet with cut-glass doors. The house is handsomely decorated throughout; tiled bath, furnace; lot 60x145, with large orange trees, shrubs, flowers, etc. East front. A well-built home in a good location. Courtesy to agents.

FOR SALE—$5850, REDUCED FROM $6750; $850 cash. N. Mariposa blvd., near Normal School; new bungalow, 9 rooms; 2 large bedrooms or sleeping porches on second floor, with separate bath; lot 50x180; beautiful 100-ft. boulevard; two stone and cement verandas; French door from dining and breakfast room; hardwood floors throughout house, beautifully papered and finished. Will call and take you out. An unusual bargain. CRAIG, owner, 623-625 Laughlin Bldg.

FOR SALE—THE VERY PLACE YOU HAVE BEEN LOOKING FOR, SEVEN-ROOM BUNGALOW, ABUNDANCE OF FLOWERS AND SHRUBS, LOCATED ON PASADENA AVE., ADJOINING A HIGH-CLASS BUSINESS CENTER; THE LOT ALONE IS WORTH $5000; THE BUNGALOW IS COSY, MODERN AND UP TO DATE; OWING TO FORECLOSURE WE CAN DELIVER THIS RARE BARGAIN AT ONLY $4750; TERMS IF DESIRED. SEE MR. COOPER, ROBERT MARSH & CO., 200 MARSH-STRONG BLDG. 10175, MAIN 5045.

FOR SALE—NEW ARTISTIC BUNGALOW AMONG the hills in North Wilshire. Large level lot, near new projected park site; grand mountain view; only 15 minutes from center; 5 rooms and breakfast alcove, tastefully papered, oak floors, beautiful buffet, writing desk and music rack, massive mantel across entire room, bath, shower and water heater, cement porch, pergola, garage with cement drive and floor. Price reduced $500; small payment down, balance to suit you. MORRIS, 52728.

FOR SALE—NEAR HOOPER AVENUE ON EAST 36th street. Modern bungalow of 6 rooms, 4 downstairs and 2 upstairs. Large lot, restricted neighborhood, palm-lined street, all improvements, excellent car service. Price $2100 for quick sale. Will accept $100 cash and $17 per month on the balance. This is being sacrificed to help out some financial troubles. Call MR. BROWN or MR. HARROD, Main 5647 or 60127, or Glendale 692 evenings.

FOR SALE—
EQUITY FREE TO RESPONSIBLE PARTY.
Beautiful 5-room bungalow all modern built in effects. All improvements in, nothing missing for a comfortable home. Grand ave. car 23 minutes from Broadway. Can deliver this $3500 bungalow to party assuming $2800, providing cash payment of $150 is now made, which is to be applied to purchase price, and balance like rent. MR. DIEL, or MR. REDIN Home 60127. Main 5647, evenings, Broadway 5177.

FOR SALE—
OWNER'S SACRIFICE—$3750.
Owner's sacrifice; 6-room house with sleeping porch, on West 22nd st., near Union ave. Worth $5000. Must sell. $1150 cash all that is necessary. $2600 remains straight mortgage 3 years. See MR. MARTIN, 402 Holingsworth Bldg. 10777 —Main 6760.

FOR SALE—EVERYBODY, A LIFETIME CHANCE. Must sacrifice unmercifully. 5-room plastered home, gas, bath, toilet, heater, sewer, street work. West of Central ave. $1050 cash. Lot alone worth money. Money talks. Call 4859 COMPTON AVE. Hooper ave. car to 48th place.

FOR SALE — BY OWNER, BRAND-NEW 5-ROOM modern bungalow, close in; street paved; garage; 1½ blocks from Sunset blvd.; must sell; offering for $2550, on terms. 1216 SANBORN AVE. (formerly De Freese.) Wilshire 1259.

FOR SALE—NEW MODERN BUNGALOW, SIX rooms, appraised at $4000. Will sell for $3250, $500 cash, balance terms. A2124. HADLOCK, JR., 706 Story Bldg.

FOR SALE—GREAT BARGAIN, 7-ROOM BUNGAlow, furnace, automatic water heater, garage; beautiful home; best west side district. $4750. Save commission, deal OWNER, 617 Lissner Bldg.

FOR SALE—NOTHING DOWN, $25 PER MONTH, brand new five-room bungalow and garage. Quarter-sawed oak floors throughout. Elegant decorations. $3000. Phone VERMONT 920.

FOR SALE—LADY ALONE MUST SELL HER EQUIty in furnished large modern bungalow, 3 bedrooms, garden, flowers, chickens, best offer before June takes it. 3437 SIXTH AVE. 73720.

FOR SALE—AT A BARGAIN, BY OWNER, A beautiful modern, new Wilshire home at 221 S. Manhattan place, 10 rooms, all conveniences. Open for inspection 8 to 12 a.m., except Sunday.

FOR SALE—WILSHIRE DISTRICT, 10 ROOMS, 2-story, 60-ft. east-front at 247 S. St. Andrews place, $12,500, terms; commissions. W. VEEDER, owner. Phones: 560160 and Wilshire 1477.

FOR SALE—EQUITY IN MODERN 5-ROOM BUNgalow, either furnished or unfurnished. House newly papered and tinted and also new screens. Location and car service excellent. Price $3000. For cash payment and terms see OWNER, at 617 S. Olive st.

FOR SALE—AT A SACRIFICE. A 6-ROOM MODern bungalow, New Vermont Square district. Worth on cash basis $4000. Will take $3000 if sold quickly. 904 HOLLINGSWORTH BLDG.

FOR SALE— $2750.
Six-room bungalow, perfect condition. Beautiful grounds, well located. Cost $3800 three years ago. A4753. MAIN 2674.

FOR SALE—OWNER WILL SACRIFICE NEW 6-room bungalow, need money this week. 353 N. RENO. 556867, mornings.

FOR SALE — HOLLYWOOD'S BIGGEST BARGAIN. $1200 cash buys $2750 equity in $5500 8-room home. SNAP. 1946 VISTA DEL MAR. 57697.

CONTRACTORS— And Builders.

WE WILL BUILD YOU A BUNGALOW FROM TWO rooms to eight rooms, costing from $200 to $5000; can build you a splendid 5-room bungalow with all conveniences for $750.
Our free drafting department is at your service. Building loans, 7 per cent. No commission. Bring this ad and receive beautiful bungalow book free. 25c by mail.
HOMESEEKERS' BUILDING CORPORATION,
A5516. 504-505 Black Bldg. Bdwy. 38.

DO YOU OWN A CLEAR LOT?
I will build for you, furnish plans and money, straight loan or monthly payments, 7 per cent. interest. No commissions.
See the Bungalow Man.
STEPHEN P. VEELICH,
321 Black Bldg.

WANTED—IMMEDIATELY, RELIABLE BUILDER with few thousands ready money for construction of a number of houses. Good opportunity for right party. Address A, box 413, TIMES BRANCH OFFICE.

WILL PLAN, FINANCE AND CONSTRUCT YOUR building. Lowest prices. GUY V. COLF, 731 H. W. Hellman Bldg. Main 5578, A2776.

SEE "THE MAN WHO KNOWS" ABOUT THOSE plans. CHAS. M. MOFFETT, Master Builder, suite 518, San Fernando Bldg.

FOR SALE— City Lots and Lands.

FOR SALE—GENUINE BARGAIN.
"Close-in," Wilshire Section.
"Close-in," Wilshire Section.
80 Foot Corner—$1600 Under Value.
80 Foot Corner—$1600 Under Value.
Can deliver a high, and sightly 80 foot corner in the "close-in" Wilshire section (between Vermont and Hoover streets) for only $6400, and prove that it is $1600 under value and less than for which inside lots are sold. Good restricted neighborhood; excellent car service. Concerning this, and other genuine bargains, see
A. B. HASTINGS CO.,
F4991. 1000 Central Bldg. Main 2790.

FOR SALE—
BEST BUY IN WILSHIRE.
At a price that will make old-timers sit up and take notice. A large lot, good surroundings. Will sell on easy terms if necessary.
Phone MR. STEWART.
Home 60409. Main 8172.

FOR SALE—
Lot for bungalows.
Lots for bungalow courts.
Lots for double houses.
Lots for apartments.
These lots are all in the educational center.
VAIL & CRANE CO.,
F4443. 1026 W. P. Story Bldg. Bdwy. 1389.

FOR SALE—
OWNER MUST HAVE MONEY
and is offering his 55-foot lot on West boulevard near Washington for $1200 cash. Adjoining lots $1700. Your opportunity to pick up a real snap. J. E. LANDEN, with STRONG, DICKINSON & McGRATH, 1015 Marsh-Strong Bldg. 60195 or Main 1273.

FOR SALE—
$1650 for lot on Sixth-street car line, with sewer all in. This is sure a bargain. For this week
Call MR. WILDER, 60409.

FOR SALE—CAN YOU BEAT THEM? WILSHIRE district, Normandie, east front, $750; Third and St. Andrews, 65x150, $3150; near new Normal School, on Juanita, $650; Vermont Square, Chandler place, $850. W. VEEDER, owner. Phones: 560160 and Wilshire 1477.

FOR SALE—BARGAIN FOR CASH, BEAUTIFUL lot, Hollywood Cemetery. Very choice location. Executor having disposed of all the property in an estate excepting this lot, will sell same at great sacrifice in order to close the estate. Heirs live East and cannot use lot. Address A, box 432, TIMES BRANCH OFFICE.

FOR SALE—REAL SNAP, NEAR RAMPART BLVD. Worth $1600. Will take $1000 net if sold at once. Terms. Owner. Address A, box 419, TIMES BRANCH OFFICE.

FOR SALE—SPLENDID WILSHIRE BUILDING LOT, Ninth and St. Andrews, value $3500. Need money. Make cash offer. Phone OWNER, Hollywood 2683.

FOR SALE—WILL SELL MY $1100 LOT $850 on easy terms. Lots near bring $950 to $1200. Near 38th street and Western avenue. All improvements. MAIN 2251, HOME F5026.

FOR SALE— Acreage for Subdivision.

FOR SALE—TRACTS FROM 1 ACRE UP TO 50 acres in size, in the path of the city's rapid growth, Los Angeles to Venice. We are headquarters for this district. Phone us for auto or free map. HARRY H. CULVER CO., second floor, Hellman Bldg. 60632 or Main 8045.

FOR SALE— Business Property.

FOR SALE—LOT 30X167, 4 BLOCKS WEST OF Seventh and Broadway and half block from million-dollar building; $1500 front foot, half cash and balance 6 per cent. Same price as 3 years ago, before the million-dollar building was started. Will sell on account of sickness. To agents, full commission. 744 S. HOPE ST.

FOR SALE—FACTORY PROPERTY, PARTLY IMproved, 10,000 to 20,000 square feet, close in. Bargain. Address L, box 162, TIMES OFFICE.

FOR SALE OR EXCHANGE— Income Property.

FOR EXCHANGE—
$500,000 worth of income property.
Would consider country lands.
What have you to offer?
Address OWNER, FK, box 161, TIMES OFFICE.

FOR SALE—OR EXCHANGE—APARTMENT-HOUSE and furnishings, 12 apartments, all apartments have kitchens and baths; house and furnishings new. It's run by owner and has had the best of care and a money-maker. Splendid location, one half block from ocean. Price $25,000; mortgage $5000. Will take $5000 cash, balance first or other income. Address MRS. COMEFORD, 33 Pacific blvd., Santa Monica.

FOR SALE—OUR BRAND NEW 20-ROOM FOUR flat building; in Wilshire district. Fixed income; all rented with leases; income $2160 yearly. Must sell to settle family differences. Was $16,000 or best offer. Accept west side property to $4000. HARRY REID, 905 Story Bldg. A1986. Residence 557006.

FOR EXCHANGE—TWO-STORY NEW STORE AND apartment building on a fine corner, southwest. Income $2000 a year. Price $15,000; want city property up to $10,000. OWNER, 307 Title Ins. Bldg. A1986.

FOR SALE— Industrial Property.

FOR SALE—BIG SNAP, $15,000—337x150, FINE corner on Alameda, near Slauson ave. on S. P. and Santa Fe Railroad, good income, finest industrial site in Los Angeles; worth $25,000, $5000 down, balance on easy terms, or will trade for apartments, flats or small ranch. OSCAR LEUSCHNER, 319 N. Broadway. F8653.

FOR SALE— Suburban Property.

FOR SALE—
NEW RAMONA ACRES.
Special this week only.
$1675
Three-room house, little farm on 19,000 square feet of good soil; all ready to move in; bath fixtures, cement walks and curbs, oiled and graded streets; one block from car line, 29 minutes to Sixth and Main sts.; $100 cash and balance like rent; get away from the close and crowded apartments, get out in the suburbs where you have room to do things, to cut your living expenses in half. See New Ramona Dept.
Open evenings until 9 o'clock
JANSS INVESTMENT COMPANY,
611-613 S. Hill st.
Home 10845. Phones: Broadway 3838.

FOR SALE—
$150 DOWN, $20 A MONTH,
INCLUDING 6 PER CENT. INTEREST.
This will buy you a beautiful ranch of nearly 1 acre, with ample water delivered under pressure to highest point. Sixteen miles from Seventh and Broadway via Whittier blvd., or Pacific Electric. In Whittier frostless lemon belt.
You can move right out and stay with the present position, or grow beans, tomatoes, potatoes, cabbage between your young lemon trees at a big profit. Lemons will later average over $500 net profit per acre yearly.
Here's your opportunity to get a firm foothold. We will help you get started as we have helped many others on their feet.
CHAS. J. CLAUSSEN,
602 HAAS BLDG.
HOME F3735. MAIN 2[illegible]

FOR SALE—
SIX LOTS FOR $900.
ONLY $10 DOWN.
$10 per month pays for this fertile Suburban Acre, equivalent to 6 city lots. Only 30 minutes to station via the fast red cars from Sixth and Main. Take advantage of this low price and get one of these acres now while you can. Gas, water, light, telephone, school, church, everything ready now, with fine homes and neighbors all around you. Think of what these will be in homes like this will be worth two or three years from now.
EMIL FIRTH, 346 Broadway. 60167—Main [illegible]

FOR SALE — ADJOINING LITTLE LANDERS [illegible] northeast, level, one or more acres, $300 per acre, easy terms; also one acre in Western Empire [illegible] $1050, easy terms; one-half acre bearing fruit [illegible] 2500 feet altitude. Address LESLIE JONES, [illegible] Broadway.

FOR SALE—HALF-ACRE HOME, $850. All in fruit and garden. Small house with modern conveniences. Good outbuildings. Rabbits, chickens, tools. Terms. GARTON & TORIAN, 211 Laughlin Bldg. [illegible] Broadway.

FOR SALE—BARGAIN. ACRE LOT OR HALF [illegible] owner, Inglewood, on car line, [illegible] block. Gas. Unequaled soil, ideal for chickens and rabbits. $10 monthly. Credit for [illegible] desired. FLAEGEL, 322 Consolidated Realty Bldg. A4091. Broadway 7782.

FOR SALE—POULTRY RANCH, $160 DOWN, $[illegible] month, price $1800; 6-room modern house, [illegible] acre, fine soil, 20 minutes to Broadway; [illegible] cheap water, some bargain. See MARER, 522 Van Nuys Bldg., Seventh and [illegible].

FOR SALE—GLENDALE FOOTHILLS, 2½ ACRES planted to avocados and feijoas, ideal [illegible] fine home, view over valley, water [illegible] Price low, might consider $2500 cash and trade. M. WADDELL, 303 S. Hill. [illegible] F7466.

FOR SALE—OWNER MUST SELL AT GREAT SACrifice, acre chicken ranch, 5-room bungalow, electricity, full-bearing fruit trees, ideal [illegible] $2500, $1800 cash. Owner, RICE, [illegible] and Summit ave., Pasadena.

FOR SALE—LARGE SIZE LOT 80x157, [illegible] on Garfield near Garvey, Ramona [illegible] place for a home; trees set out and [illegible] Reasonable. See OWNER, R.F.D. No. 8, [illegible] Los Angeles.

FOR SALE—SEVERAL ATTRACTIVE 1, 2, 3 AND [illegible] room houses on half acre and acre [illegible] best soil, Hawthorne, southwest. [illegible] Terms to suit. GEO. W. JONES CO., [illegible] nian Bldg.

FOR SALE — EXCEPTIONAL OPPORTUNITY [illegible] buy 7 acres on Sherman Way, Van Nuys [illegible] $3750, price paid 3½ years ago. [illegible] OWNER, 503 Wesley Roberts Bldg.

FOR SALE—
City Lots and Lands.

FOR SALE—GENUINE BARGAIN.
"Chenola," Wilshire Section.
50 Foot Corner—$1600 Under Value.

A. P. HASTINGS CO., 1000 Central Bldg. Main 3796.

FOR SALE—
BEST BUY IN WILSHIRE.
Phone MR. STEWART. Home 60409. Main 8172.

FOR SALE—Lots for bungalows, Lots for bungalow courts, Lots for double houses, Lots for apartments. These lots are all in the educational center. VAIL & CRANE CO., 1020 W. P. Story Bldg. Bdwy. 1380.

FOR SALE—OWNER MUST HAVE MONEY

FOR SALE—$1050 for lot on Sixth-street car line, with sewer all in. This is sure a bargain. For this week Call MR. WILDER, 60409.

FOR SALE—
Acreage for Subdivision.

FOR SALE—
Business Property.

FOR SALE OR EXCHANGE—
Income Property.

FOR EXCHANGE—$500,000 worth of income property. Would consider country lands. What have you to offer? Address OWNER, FK, box 161, TIMES OFFICE.

FOR SALE—
Industrial Property.

FOR SALE—
Suburban Property.

FOR SALE—NEW RAMONA ACRES. Special this week only. $1675. JANSS INVESTMENT COMPANY, 611-613 S. Hill st.

FOR SALE—$150 DOWN, $20 A MONTH, INCLUDING 6 PER CENT. INTEREST. CHAS. J. CLAUSSEN, 602 HAAS BLDG. MAIN 3704.

FOR SALE—SIX LOTS FOR $500. ONLY $10 DOWN.

Classified Liners.

FOR SALE—
Suburban Property.

FOR SALE—ON EASY TERMS, WITHIN CITY LIMITS of Lankershim, 5 acres of very choice soil for alfalfa and fruit of all kind. R. T. MARTIN, 29799 and Vermont 1473.

FOR SALE—ONE HALF-ACRE, 6-ROOM MODERN bungalow, sandy soil, one-half block from Long Beach car stop. Price $1800, easy terms, or discount for half cash. HARRY GRANT, Willowbrook.

FOR SALE—WAR TIME PRICE. TEN ACRES IN heart of Burbank for $17,000. Only $700 per acre. All in alfalfa. A-No. 1 piece of land. H. ... Burbank, Cal.

FOR SALE—10 ACRES, $750 CASH DOWN. PRICE $4500. Worth $7500. House, barn, water stock. Terms. Talk fast. CALL 556496.

FOR SALE—3 SUBURBAN HOMES. A. J. HOFFMAN, 502 Higgins Bldg., Second and Main sts.

Altadena.

FOR SALE—FOOTHILL HOME SITE, 18 ACRES IN East Altadena, 900 feet frontage on the Foothill blvd. Several large oak trees. Splendid subdivision property. Ample water. Price $1500 per acre.
PERCY M. ALLEN, 917 Union Oil Bldg. 10421.

Glendale.

FOR EXCHANGE—IN GLENDALE. Acreage close to car line. Want alfalfa ranch. Address LL, box 375, TIMES BRANCH OFFICE.

Monrovia.

FOR SALE—LIVE BETTER FOR LESS ON MONROVIA ORANGE GROVE LOTS. F. C. WOOD, 607 S. HILL ST., ROOM 216. MAIN 723—A1534.

FOR SALE—FOR MONROVIA PROPERTY SEE OR write A. J. DIETRICK, Gaines Bldg., Monrovia, Cal.

Van Nuys.

FOR SALE—BEING UNABLE TO MEET PAYments must sell my 5-acre tract west of Van Nuys, near boulevard. Purchase price $2250. Will take Ford touring car to $500; cash $625, balance $1125 terms. Submit all propositions, cash or trade. C. H. WERT, 530 E. Sixth st. Main ...—A5400.

HOLLYWOOD—

FOR SALE—Lot on Cahuenga ave., 2 blocks north of business center, size 50x150. In the thick of a new and active residence section and house building every day. This is a magnificent level lot, five feet above grade and commanding a fine view. I make the positive assertion that no lot immediately north or south of this lot can be purchased for less than from $1875 to $2000. This is absolutely and unqualifiedly and beyond any question the best and cheapest buy in all Hollywood, either for investment or home.
Call OWNER, A3398.

FOR EXCHANGE—Are you paying on a lot, and want a beautiful Home in Hollywood. We have several five and six-room bungalow homes all modern on car line, lawns, flowers and trees. We will take your equity or clear lot as first payment on one of these homes, and you can pay the balance just like rent. Let us talk it over with you; call at 339 Merchants National Bank Bldg. RAILWAY REALTY & INVESTMENT COMPANY, or call Main 2846 or F0297, for appointment. Any terms will suit you.

FOR SALE—AN UNUSUALLY ATTRACTIVE HOME. Lot 80x178½, located in the most aristocratic part of Hollywood, overlooking all the surrounding country and two blocks from car line; living and dining-room, reception hall finished in selected hardwood; 5 bedrooms and sleeping porch; 3 baths; large garage. Shown by appointment only. See owner only.
G. G. DETER REALTY CO., 6802 Hollywood blvd. Hollywood 297.

FOR SALE—SNAP IN HOLLYWOOD, BEAUTIFUL 7-room bungalow, lot 50x150, fine location; also new 4-room furnished house in rear, rented; less than half payments required; some cash, balance $25 per month. Come in and get the price of this bargain. Not before offered for sale. H. CARTER, 714 Washington Bldg.

TO LET—FOR BEAUTIFUL, NEW, MODERN, 6-room home, among palms and flowers, from $20 to ... See OWNER, Hollywood 2633.

PASADENA—

FOR SALE—BY OWNER, POSITIVE SACRIFICE. Beautiful lot, 80x170, on Prospect Square, one block from Orange Grove avenue, Pasadena. Prospect Square is one of the prettiest streets in Pasadena. Lot commands good view of Arroyo Seco. Surrounded by fine homes. I will sacrifice this lot for exactly 65 per cent. of its actual cash value.
F. C. HAGEMAN, owner, ... Central Bldg., 6th and Main sts., L. A. ... F2150.

FOR SALE—
Beach Property.

FOR SALE — BEAUTIFUL MANHATTAN BEACH lots—only 40 minutes ride, electric car every 30 minutes. Magnificent ocean view, cement walks, gas, water, electricity. Big lots priced from $300 to $1500 per lot. Terms to suit your pocketbook. In fact, I have some fine lots as low as $5 per month without interest or taxes. Just what you need for your summer home or investment. Fortunes have been made in beach property. The next big chance is at Manhattan Beach, where the city is spending over half a million dollars in improvements and making Manhattan Beach the Wilshire district of the near-by beach cities. No saloons, no rough element. The boom is just stirring and if you are wise you will get in before the inevitable raise in prices and make a big profit for yourself. Come today. I have listed some special snap bargains. Take Del Rey-Redondo car, leaving every thirty minutes from depot at 4th and Hill. Get off car at Marine ave., Manhattan Beach. My office is right at depot. I am there every day (including Sundays) from 9 a.m. until 6 p.m. HARVEY E. TEISCHER, Manhattan Beach.

FOR SALE—LOT WITH TWO HOUSES, BEST LOcation Ocean Park. Front house, new and modern 7 rooms; rear California bungalow 5 rooms and bath; nice garden with fruit trees, berries, flowers and plenty vegetables. Would take mortgage for half; rent in exchange for lot near 5c car fare. ... You see it, sure you like it. Address K, box 58, TIMES OFFICE.

EMIL FIRTH, 348 Broadway. 60167—Main 2543.

FOR SALE — ADJOINING LITTLE LANDERS ON southeast, level, one or more acres, $350 per acre; easy terms; also one acre in Western Empire tract, $1000, easy terms; one-half acre bearing fruit trees, $900 ... Address LESLIE JONES, 605 E. ...

FOR SALE — BEAUTIFUL BEACH RESIDENCE, strictly modern; 9 rooms; double garage; 2 blocks from Ocean Park pier, 4 from ocean. For further particulars address MRS. M. M. K., 436 S. Lake ave., Pasadena.

FOR SALE—HALF-ACRE HOME, $950. All in fruit and garden. Small house with modern conveniences. Good outbuildings. Rabbits, chickens. Terms. GARTON & TOBIAN, 211 Laughlin Bldg., 315 S. Broadway.

FOR SALE—BARGAIN, ACRE LOT OR HALF BY owner, Inglewood, on car line. School, ... Gas. Unequaled soil, ideal for chickens and rabbits, $10 monthly. Credit for lumber if desired. FLAGG, 322 Consolidated Realty Bldg. ... Broadway 7782.

FOR SALE—POULTRY RANCH, $100 DOWN, $10 month, price $1300 ... 25 minutes to Broadway ... See me today. ... 332 Van Nuys Bldg. ...

FOR SALE—GLENDALE FOOTHILLS, 2½ ACRES, planted to avocados and feijoas, ideal site for home ... M. WADDELL, 308 S. Hill. Main ...

Redondo Beach.

FOR SALE—OR EXCHANGE—BEAUTIFUL NEW home adjoining Clifton; 8 rooms, garage, paved street, 3 blocks from ocean; unsurpassed view; might take good residence on high ground in city, clear ... value $10,000 to $12,000. Address M. R. ..., 310 Esplanade, Redondo Beach.

Santa Monica.

FOR SALE—BARGAIN, LOT AND FURNISHED cottage near car and ocean. Magnificent view of ... Cheap for cash or part cash. Balance easy. ... 10 to 5. 815 BICKNELL AVE., Santa Monica.

Seal Beach.

FOR BARGAINS IN SEAL BEACH PROPERTY SEE ... HAVERS, Ocean ave., Seal Beach.

Venice and Ocean Park.

FOR SALE—TWO FURNISHED COTTAGES ON HILL ... Ocean Park, near ocean, $15 and $20, ... Adults. Apply 139 and 141 ... Ocean Park.

FOR SALE—OWNER MUST SELL AT GREAT SACRIFICE, new chicken ranch, 5-room bungalow, ... Ideal location ... $1500 cash. Owner, RICE, Woodbury ... Pasadena.

FOR SALE—LARGE SIZE LOT 50x157, FACING ... Carfield near Carson, Ramona Acres ... See OWNER, R.F.D. No. 8, box ...

FOR SALE—WE HAVE SOME OF THE MOST ATTRACTIVE bargains on the ocean-front properties ... Don't fail to see ALLEN & ..., Trolleyway, Venice, at once.

FOR SALE—SEVERAL ATTRACTIVE 1, 2 AND 3-room houses on half acre and acre lots ... Hawthorne, southwest ... GEO. W. JONES CO., 415 ...

FOR SALE — EXCEPTIONAL OPPORTUNITY ... 1 acre on Sherman Way, Van Nuys ... $2000 ...

FOR SALE—
Country Property.

FOR SALE—40 ACRES FINE ALFALFA, CHEAP water, Turlock canals, Modesto; bargain; small ... Might trade for clear. 831 W. ... AVE., Redlands.

FOR SALE—20 ACRES IMPROVED WITH HOUSE and plenty of free water, only $3500. It's ... I will give terms on account of death ... or 429 STORY BLDG.

FOR SALE—
Country Property.

FOR SALE—

GROVES THAT PAY.

NORTH WHITTIER HEIGHTS.

LEMON, ORANGE, AHUACATE AND WALNUT LANDS AND GROVES.

TRACTS OF 5 TO 50 ACRES.

In buying lands or groves on which to develop citrus, ahuacate or walnut groves that pay, the small initial cost which you will have to pay for the best there is to be had over what you will have to pay for properties in "ordinary" or "poor" districts is indeed a small consideration when you figure the future additional production and profits that you will certainly make in the "best" districts, as well as the very considerable additional salable value of your groves.

Our North Whittier Heights citrus, ahuacate and walnut land subdivision is being sold in planted or unplanted tracts to some of the most successful orchardists and nurserymen in the State, which is an assurance that it has every essential condition for success in addition to which it is "the one ideal location" for a suburban home. Let us take you out by auto to see this "citrus empire" in the making. Phone, call or write for full information of our easy terms of sale, and beautifully illustrated descriptive folder. Groves planted or cared for if desired.

EDWIN G. HART,
Manager and General Sales Agent,
917-923 Union Oil Bldg.
Phones: 10421—Main 2006.

FOR SALE—
LEVEL LANDS WITH THE DEPTH
ALFALFA AND GENERAL CROPS
ONLY $150—WATER RIGHTS.

Secure the real land and become successful and independent. Go and see Perris Irrigated Farms. 2½ hours' ride will disclose to your eyes the finest, cheapest and surest producing lands in Southern California. Remember, you take no chances on these lands. The soil, the crops, the transportation, the water, the climate, all are demonstrated there. Whether you are a newcomer seeking the best for your money, or an old-timer, familiar with Southern California and the price of land, here is something that year after year will stand up and prove its own value. Just as cheap as if you went hundreds of miles away. Yet in the very heart of progress.

Only 2½ hours from Los Angeles.
DAIRY, LIVE STOCK, HOGS, POULTRY,
FRUIT, ALFALFA AND GENERAL CROPS.
EIGHT YEARS' TIME TO PAY.

Go and see the many thrifty 10 to 40-acre ranches located there now. We plant and care for your land if you wish.
EMIL FIRTH,
348 Broadway. 60167. Main 2543.

FOR SALE—

LEMON ORCHARD.

One Hour from the City.

Eureka lemons, young trees in perfect condition. With completely equipped irrigating system. Abundance of cheap water; 17 acres; beautiful location near auto boulevard, 10 minutes from packinghouse. Will subdivide. $50 an acre will handle it. Eight years to pay the balance. Can arrange to take care of grove for you. This is a snap. See me at once. G. H. MACGINNIS, with JANSS INVESTMENT COMPANY,
611-613 South Hill st.
Home 10345. Phones Broadway 2468.

FOR SALE—OR EXCHANGE—
$35,000—CLEAR.
160 acres, improved alfalfa ranch, Tulare county; 100 acres in alfalfa, 2 houses, 2 good wells, one gas, one electric, 60 inches each, 15-foot lift; all stock and tools. Also
$8500—CLEAR.
8-room residence in Hanford; will rent for $50 per month.
Both of above can be had for Southern California income, walnut or Valencia orange grove, that is valued right; otherwise do not submit. Owner here for a few days, and can look at what is offered. The acreage can be leased for $12 per acre per annum, cash. I have made careful inspection. There is no alkali, the soil and water conditions are the best; also the price is not more than what you will pay in cash for adjoining, not as well improved.
I have just returned from San Joaquin Valley, and have others. Come in.
GEO. DIDDOCK, 546 San Fernando Bldg.
Phone A8704.

FOR SALE—
TEN MINUTES FROM MARKET.
10 ACRES (CORNER), $350.
Choicest alfalfa, fruit and garden land. Rich deep soil. 775,500 gallons of sparkling water every 30 days. 5000 people only 10 minutes' ride. $30 an acre will handle this, balance in 8 years, very low rate of interest. See me at once and arrange to inspect this magnificent farm. Booklet on request. See G. S. REYNOLDS, 611 S. Hill st. Home 10345.

FOR SALE—
FIVE ACRES.
8½ MILES FROM THE CITY.
Directly on S. P. Railroad. Rich sandy loam soil. Fine water piped to the land for domestic and irrigation use. 1½ to 2 miles from electric car and paved boulevard. Almost directly opposite new school. Proven exceptionally good for deciduous fruits, potatoes, vegetables, berries of all kinds, chickens, alfalfa and hogs. $350 an acre on easy terms. G. W. JONES, 611 South Hill st. Home 10345.

FOR SALE — WELL-KNOWN 100-ACRE ALFALFA, dairy and hog ranch, within practicable shipping distance of Los Angeles; completely equipped in every detail; fine 12-room ranch house, barns, wagon and implement sheds, hay barns, bunkhouses, work stock, colts, dairy cows, several hundred hogs, implements, tools, electrically operated pumping plants, electric lights; price $80,000, complete. Address L, box 139, TIMES OFFICE.

FOR SALE—
PLANTED GROVE—ORANGES.
7½ acres set to 553 2-year-old Valencia orange trees in perfect condition; abundance of cheap water; perfect soil and perfect location. One hour from Los Angeles and 10 minutes from city, with every modern convenience. $500 an acre; 10 per cent. down and balance in 5 yearly payments. See R. D. PETERSON, 613 S. Hill st. Home 10345.

FOR SALE—AT A SACRIFICE.
Cheapest twenty-acre piece of good soil in the entire San Fernando Valley. Perfectly level. Nothing better to be had at any price. Owens River water available for immediate irrigation. The price is $325 per acre, which is $125 per acre under actual low cash value. Positively no agents or triflers. Address PS, box 407, TIMES BRANCH OFFICE.

FOR SALE—OR EXCHANGE—
ACREAGE IN ORANGE COUNTY.
Acreage in 2½, 5, 10, 20-acre tracts and up; all good land for general farming and oranges, all under cultivation; plenty of good water; on good boulevards, close to good towns and electric transportation; will take part in exchange, balance to suit. For particulars call on or write C. E. MOON, 930 Cerritos ave., Long Beach, Cal.

FOR SALE—
80 acres, adjoining well-known and highly improved alfalfa and stock ranch, within practicable shipping distance of Los Angeles; 45 acres in alfalfa, balance in barley; electrically operated pumping plant with ample water for the 80 acres; price $18,000 cash. Address L, box 131, TIMES OFFICE.

FOR SALE—10 ACRES, CLEAR, ALPAUGH, Tulare county; half mile center of town; population 600, schools, churches; 3-room California house, irrigation ditch on line of land; three acres in alfalfa, balance in vegetables; ask any real store about this district, price $1800; good terms. 411 DELTA BLDG., 426 Spring.

FOR SALE—OR EXCHANGE—PURE GOLD PROPOsition, 50 acres all alfalfa, abundant water, buildings, fully equipped, 16 cows, everything very best, in Chino district. Price $30,000. Mortgage $10,000, will exchange for good income. JAMES THOMPSON, 432 Mason Bldg.

FOR SALE—CALIFORNIA LAND, MONEY-MAKING little farms; high-class, low-priced properties in all counties; first mortgage loan on farms bearing 7 to 9 per cent. Call or write the oldest land office in California. C. M. WOOSTER CO., Phelan Bldg., San Francisco. Catalogue free.

FOR SALE—CHOICE DECIDUOUS FRUIT LAND, IN good locality, plenty of cheap water delivered on property; close to good schools and transportation. See G. E. MOON, 930 Cerritos ave., Long Beach.

FOR SALE—WALNUT AND LEMON RANCH, 16 20-100 acres, for cash. Will exchange for land in Sask., Canada. E. E. REYNOLDS, R. R. No. 2, box 38, Fullerton, Cal.

FOR SALE—AT ELSINORE 3 MILES FROM SAN Diego road; 80 acres, fenced; 30 acres cultivated; 3 acres in olives, and well. Fine for bees. $1600. 515 MASON BLDG. Main 556.

FOR SALE—20 ACRES 1 MILE FROM VAN NUYS, choice land, only one block from boulevard; or will make real bargain price on 10 acres. E. W. M'INTIRE, 222 Marsh-Strong Bldg. F4082.

FOR SALE—60 ACRES AT WILDOMAR, 4 MILES from Murrietta; 40 acres cultivated, with well. $600. 515 MASON BLDG. Main 556.

FOR SALE—4½ MILES SOUTHWEST RIVERSIDE, 30 acres. OWNER, 1622 N. Normandie, L. A.

Antelope Valley.

FOR SALE—NEAR LANCASTER, ANTELOPE VALley, 160 acres or less; level, unimproved. Quality of soil and ample water proven by adjoining developed land. Electric power for pumping. Details from owner. Address A, box 450, TIMES BRANCH OFFICE.

FOR SALE—
Great Land Bargains
In Antelope Valley. Southern Pacific sections. Low prices. One-tenth cash. See
S. P. LAND AGENCY,
410 Grosse Bldg., Los Angeles.

Arizona.

IF YOU ARE SEEKING CLIMATE, BUSINESS OR professional opportunity in ARIZONA, get the benefit of my personal investigation and observations in the Gila Valley, during the past summer as special representative of the United States Indian Irrigation Service; government official references.
JOHN S. LAYNE, Phoenix, Ariz.

Redlands.

FOR EXCHANGE—IN REDLANDS.
$3500—5-room house and 2 lots. Want city.
$20,000—Brick store building, clear. Want city business property to $25,000.
J. C. NICHOLS, 734 Central Bldg.
F2237, Main 5192.

Santa Cruz.

FOR SALE — RANCHES, HOMES, ACRES, FREE list. WILSON BROS., Santa Cruz, Cal.

SAN JOAQUIN VALLEY—

FOR EXCHANGE—
WE HAVE SEVERAL SECTIONS OF VERY CHOICE LANDS IN MADERA COUNTY TO EXCHANGE FOR LOS ANGELES BUSINESS PROPERTY.
FARMERS & INVESTORS DEVELOPMENT CO.,
211 GROSSE BLDG.

FOR SALE — IN TRACTS TO SUIT, 450-ACRE ranch on San Joaquin River, suitable for olives, peaches, apricots, almonds, walnuts, alfalfa and general farming. Big acreage adjoining land going into beans this year. Two gas engine pumping plants on land give 185 inches water each. Cheap electric power; line adjoins property. Only 1 1-4 miles from station and State highway. Close to schools and church. Price $125 and up, and you can pretty nearly write your own terms. This land can easily be made to pay for itself. Write for literature. HAYES BROS., owners, El Monte, or Madera, Cal.

FOR SALE—BY OWNER.
10 sections of rich level farming land in Fresno county, $22.50 per acre, easy terms. Apply to M. W. MULLER, 215 Forsyth Bldg., Fresno, Cal.

IMPERIAL VALLEY—

FOR EXCHANGE—
80-acre dairy ranch in alfalfa, $10,000; want bungalow or vacant lots, will divide.
80-acre all level on main road, close to town, $8000. Make offer.
160-acre fully improved, house, plenty of shade trees, $24,000. Make offer.
160 or 320-acre relinquishment to trade for lots. IMPERIAL REALTY CO., 523 Security Bldg. F7278.

FOR SALE—324 ACRES IMPERIAL VALLEY LAND, $25 per acre, half cash, balance in trade, lots or acreage. Address R. A. HOLT, Holtville, Imperial county.

COACHELLA VALLEY—

FOR SALE—5, 10 AND 20 ACRE RANCHES, SUITable for general crops, figs, grapes and dates; ample water for each five acres; the land located near town and S. P. depot; $250 cash, balance easy terms; illustrated booklets on request. W. R. BYRN & CO., 928 Van Nuys Bldg. F3299, Phones Broadway 7783.

EASTERN-NORTHERN PROPERTY
For Sale, Exchange, Wanted.

FOR EXCHANGE—
WANT NORTH DAKOTA,
MANITOBA OR SASKATCHEWAN
FOR CLEAR LONG BEACH.
Want unimproved acreage in Eastern North Dakota or Manitoba or Saskatchewan to $10,000 or $12,000. Will give CLEAR Long Beach property, well located and worth the money. Owners and exclusive agents submit.
(Mr. Holland, Sole Agent.)
JOHN P. HOLLAND COMPANY,
F3362. 542-43 Title Insurance Bldg. Bdy. 696.

FOR EXCHANGE—TWO-FLAT BUILDING, FIVE and SIX ROOMS, well located in San Francisco, good income, always rented, value $7000; mortgage $1700, payable $25 per month. Want house in Los Angeles to value, would assume $1700. Submit to TRACY, with Peter Nolan & Co., 304 Union Oil Bldg. A5062, Main 4795.

FOR SALE—140 ACRES UNIMPROVED FRUIT land, in Southern Missouri; good prospect for Jack. Price $2800. Will take part trade. Address H, box 133, TIMES OFFICE.

FOR EXCHANGE—TWO CLEAR LOTS IN SPOKANE, 30 acres in Oregon, Columbus electric auto and cash for 7-8 room house in Los Angeles or flat building. W. B. ZIPSER, 1430 N. Main.

FOR EXCHANGE—NEW SUBURBAN 11-ROOM RESIdence Pittsburgh, Pa., oak finish. Price $9500, equity $5500. Will assume. Owners deal with Owner, 7000 WHITSETT ST.

FOR EXCHANGE—MY ONLY BUSINESS IS EXchanging eastern and northern properties for California. 504-5 HOLLINGSWORTH BLDG. Main 5620, F2558.

FOR EXCHANGE—WANT SOUTHERN CALIFORNIA acres or houses for northern or eastern property; what have you to exchange in any State? C. K. REED, 710 Grosse Bldg., Los Angeles.

FOR EXCHANGE—SPLENDID RANCH, WELL SITuated, near the city, and a producer; level, sandy loam soil; want farm in the Middle West. Address MR. BALDWIN, 611 S. Hill st. 10345.

FOR EXCHANGE—400-ACRE ORANGE CO. HILL and grazing land, only $10 per acre; will take eastern or what have you? Am going to San Francisco. Address K, box 64, TIMES OFFICE.

FOR EXCHANGE—CHICAGO, 2 FLATS, INCOME $40, value $5000. Want bungalow, lots or acreage income. Address 238 W. 55TH ST.

FOR EXCHANGE — WE MAKE ALL KINDS OF trades in eastern and northern property. S. & S. BROKERAGE CO., 401 Trust & Savings Bldg.

GOVERNMENT LAND—

FOR SALE—1-4, 1-2 OR ALL, 1320 ACRES MILL, tourist hotel; 60,000,000 feet pine and fir timber; also 350,000,000 feet standing timber adjoining. We have a proposition properly handled that will make $1,000,000 net within 10 years. I have other business and cannot put in sufficient money to handle this, is only reason I will sell. Want $20,000 cash. Will then give easy payments on balance. I will keep an interest with party or parties who will take charge and run the business. This is a chance in a lifetime. Bankers and business men in that section of California say it will have within one year biggest boom you ever heard of. See OWNER, 1107 Madison ave. 599367.

ONLY 20 MILES FROM LOS ANGELES—

Most comprehensive volume ever published, 70 pages; giving legal description of thousands of acres of government land, over 140 townships, covering 29 counties; plenty of vacant land, near Los Angeles, El Centro, San Diego, Victorville, Palmdale, Santa Monica, San Francisco, Ukiah, Napa, Colusa, Hollister, Fresno, Merced, Madera, any many other good cities; all the United States homestead laws, locate yourself, save $500 for improvements. Call, or mailed, postpaid, only $5. Address L. H. BELL & CO., 214-215 Black Bldg., Los Angeles.

RELINQUISHMENT MILE FROM BOULEVARD, LOS Angeles county, 160 acres, 25 acres improved, finest pear and apple land in the United States, worth $100 per acre; bring $150 today, it's yours. Call, don't write. L. H. BELL & CO., 214 Black Bldg.

160 ACRES 5 MILES OTIS, HAS $2000 WORTH improvements, 8 inch well, 20,000 gallon redwood tank, 20 acres cleared and plowed. One mile siding on railroad, station on land. $2500 takes it this week. MRS. WILBUR, 331 Union Oil Bldg. Main 2853. F3350.

TOWNSHIP PLATS AND COUNTY MAPS TO ORDER, $1.00 up; also give authentic information of splendid government land near here, $5. Call or mailed anywhere. L. H. & L. BELL & CO., 214 Black Bldg.

GOOD CHICKEN AND FRUIT LAND—
80 acres, 18 miles from Los Angeles; instructions with maps how to find it, $10. Call, don't write. L. H. BELL CO., 214 Black Bldg.

ABSOLUTELY THE BEST PROPOSITION IN GOVernment land as to soil, climate, artesian water, etc. Homestead or desert entry. Call or write. F. P. SPENCER, Hotel Gray, 274 S. Main.

TO CLOSE ESTATE, RELINQUISHMENT AND deeded land near Lancaster, flowing water sure. ADMINISTRATRIX, Broadway 8054.

SECURE PATENT BY FILING BONDED SCRIP ON desert and homestead lands. HARVEY, 309 Van Nuys Bldg.

ORANGE AND LEMON GROVES—
For Sale, Exchange, Wanted.

FOR EXCHANGE—BEAUTIFUL 10-ACRE ORANGE AND LEMON GROVE IN FULL BEARING, SIX-ROOM HOUSE, BARN, HORSES, IMPLEMENTS, ETC., NEAR SAN BERNARDINO. PRICE $20,000; MORTGAGE $10,000. WILL ALSO TURN IN $10,000 6 PER CENT. FIRST MORTGAGE BONDS FOR CLEAR CITY IMPROVED PROPERTY. SEE MR. COOPER, ROBERT MARSH & CO., 200 MARSH-STRONG BLDG. 10175—MAIN 5045.

FOR SALE — SEE US FOR BEST BUYS IN ORange and lemon groves in best districts; our specialty San Dimas, La Verne and Charter Oak. A few good walnut and alfalfa propositions. Can match first-class exchanges.
SAN DIMAS REAL ESTATE COMPANY,
San Dimas, Cal.

FOR EXCHANGE—BEAUTIFUL 40-ACRE ORANGE grove; good improvements; price $90,000; will consider clear eastern property up to $40,000. F5452. Main 1472. 639 MERCHANTS NAT'L BANK BLDG.

POULTRY RANCHES—
For Sale, Exchange, Wanted.

FOR SALE—ONE ACRE OF LAND, GOOD FOR vegetables or chicken ranch, $1350; $200 down and $15 a month payment. Inquire at 6810 S. FIGUEROA ST.

FOR SALE—POULTRY RANCH, CLOSE IN, 3 LOTS and 4-room bungalow, all conveniences; fine garden in; thoroughbred White Leghorn and Barred Rocks, place with or without stock and furniture; easy terms. 41412.

HOTELS, ROOMING HOUSES—
For Sale, Exchange, Lease, Wanted.

FOR SALE—FURNISHINGS OF 80-ROOM HOUSE, downtown. All men good for $2 per month, net price at $6500. Owner out of city, will trade for good real estate, anywhere in United States. Call or address, 502 HIGGINS BLDG.

TO LEASE—38-ROOM APARTMENT-HOUSE, WEST 11th st., not far from Flower, close in, reasonable rent, less than $5 per room. H. P. ERNST, Room 384, Byrne Bldg., corner Third and Broadway.

FOR SALE—OR EXCHANGE—10-YEAR LEASE AND furniture of 75-room new hotel, strictly modern, cheap rent, and paying good, will take partner if you will manage hotel. BROADWAY 3470.

FOR SALE—CENTRALLY LOCATED NEW HOTEL, 65 rooms, modern; always filled; all outside rooms; owner sick; must sell; big bargain; long low lease; no trades. PHONE A1214.

FOR SALE—OR EXCHANGE—BEST HOTEL BEtween Los Angeles and San Diego. Ready for business. Value $50,000. Owners only. Fully describe your property. W. B. WETHERBEE, Orange, Cal.

FOR SALE—BIG SNAP—$2000, 27 ROOMS ON Broadway, all new furniture, low rent and long lease. OSCAR LEUSCHNER, 319 N. Broadway. F3053.

FOR SALE—14 ROOMS GOOD FURNITURE, CASH or terms. $400. Rent $25, free gas. PHONE MAIN 7788.

FOR EXCHANGE—FURNITURE AND LONG LEASE 48 rooms, clear; half price. What have you? BUCK, 330 S. Hill. Main 6278—A8286.

FOR SALE—9-ROOM HOUSE IN HEART OF CITY, all rooms rented or will trade for bungalow. Phone BOYLE 147.

FOR SALE—GOING EAST, TAKE BEST OFFER FOR furniture and lease 50 rooms, making good money. Main 2348. 315½ WEST SEVENTH.

HOTELS, ROOMING HOUSES—
For Sale, Exchange, Lease, Wanted.

FOR EXCHANGE—45-ROOM MODERN HOTEL, LOcated on E. Fifth st. Hot and cold running water, concrete building; long lease at a rental of only $3.50 per room. Will exchange for any city or country real estate if clear, or will take some cash and assume. For information phone OWNER, F2096 or Main 5367.

FOR SALE—FINE BUYS—$15,000—HOTEL, FIRST-class, close in, fine location. $5000—Fine apartment-house, low rent and long lease. $2500—Fine rooming-house on Broadway, close in, new furniture; low rent and long lease; $1000 down, balance on easy terms. OSCAR LEUSCHNER, 319 N. Broadway. F3053.

FOR EXCHANGE—NETS $350, 75-ROOM MODERN hotel, close in, private baths, hot and cold water, ground floor lobby; elevator; extra fine furniture, good chance for business, house full. A1221. BROADWAY 3448.

FOR SALE — AT A BARGAIN, 8 ROOMS AND sleeping porch, splendid rugs and furniture, hardwood floors; walking distance. PHONE MAIN 7740.

TO LET—ROOMING-HOUSE, UNFURNISHED, 14 rooms at 316 S. SPRING ST. Apply Owner, F4440.

APARTMENT HOUSES—
For Sale, Exchange, Lease, Wanted.

FOR SALE—$1500—
FOR SALE AT A GREAT SACRIFICE.
The furniture and lease of a modern 36-room apartment-house, located near the corner of Second st. and Grand ave. This is absolutely the best paying and cheapest house for the money in Los Angeles. Owner has very best reasons for sacrificing.
Apply
M. J. NOLAN,
228 W. Second st.

FOR SALE—WE ARE DETERMINED TO SELL what we know to be a very attractive apartment building, beautifully located, a good income producer considering the price it can be had for. A fair value is $40,000. There is a bank loan now for nearly 40 per cent. of this value which has three years to run at 7 per cent. Most of the equity will be accepted in good clear city property. The building is nearly new and strictly modern. You must act quickly to be sure of getting this property, as we know we have an exceptionally good buy for someone. WESTERVELT, 224 Merchants Trust Bldg. Main 8780. F7261.

TO LET—FOR LEASE—
38-room apartment-house,
Furniture for sale, very cheap.
Close in and a chance to make money.
J. M. BEST,
with
W. W. MINES & CO.,
60478. 631 S. Spring. Main 2875.

FOR SALE—APARTMENT HOUSE—ONE THAT IS paying. Always full. New brick. On two car lines, 4 blocks from Ninth and Broadway. Owner has two; wishes to dispose of one. Clearing now $85 over all; $600 cash, balance $35 per month. MR. ARNOLD, with MONARCH REALTY CO., F4744. 623 S. Spring st. Main 3523.

TO LET—OCEAN PARK. OPPORTUNITY EXCEPtional. 15-room furnished apartment-house only $35. Also store, good drug store, grocery, restaurant, delicacy, bakery, fruit market, barber shop. 52945.

TO LET — FLAT BUILDING (UNFURNISHED), Westlake district. Four-flat building of 20 rooms, in fine condition. Rental $85 per month. Phone OWNER, 560503.

FOR EXCHANGE — EQUITY IN 76-ROOM APT-house, one block Westlake Park, for clear lot and bungalow, some cash. Wilshire 210.

FOR SALE—OR EXCHANGE — 45-ROOM APARTment, clear, for bungalow or lot. Call 23579.

FOR SALE—
Furnished Flats.

FOR SALE—SPLENDID FURNITURE THREE rooms, never been occupied, cash or terms, beautiful flat only $20 a month, or will rent furnished. 113 WEST 28TH ST.

FOR EXCHANGE—
Business Property.

FOR EXCHANGE—
$15,000, W. PICO, OPPOSITE BANK,
AND $3500 REDONDO BEACH RESIDENCE,
and cash to $20,000, for close-in income, from Sixth to Pico, near Figueroa.
H. P. ERNST, Room 384, Byrne Bldg., corner Third and Broadway.

FOR EXCHANGE—CLOSE IN ONE-STORY BRICK front store building. On paved street. Rented for $50 month. Price $8000, mortgage $3500. Want vacant for equity. T. B. BROWN, 406 Trust & Savings Bldg. A5861. Main 936.

FOR EXCHANGE—MODERN FOUR-FAMILY FLAT, new, all rented. Want bungalow or vacant lots (to $5000), balance terms. F. L. HADLOCK, JR., 706 Story Bldg. A2124.

FOR EXCHANGE—9-ROOM HOUSE, ARRANGED IN apartments and furnished; large lot, near ocean, Santa Monica, $5500; mortgage $1200; want good land, clear, for equity. Exclusive agent. A4556.

FOR EXCHANGE—TWO-STORY BUSINESS BLOCK, stores and flats, good location, good income; wants lots or close in acreage. See S. SCHULMAN, 808 Van Nuys Bldg. 60155. Broadway 6442.

FOR EXCHANGE—WANT ALFALFA RANCH NEAR town, offer $15,000 store building. Rents $1300 a year. Submit to $10,000. J. H. BALLAGH, 417 Central Bldg.

FOR EXCHANGE—$100,000 INCOME CLEAR PROPerty, not apartments for Venice Short Line acreage. 203 VAN NUYS BLDG. Home A3977.

FOR EXCHANGE — WE MAKE ALL KINDS OF trades in business property, no matter where located. S. & S. BROKERAGE CO., 401 Trust & Savings Bldg.

FOR EXCHANGE—WHO'S AN ACTIVE EXCHANGE man? See I. H. SHOEMAKER, 523 Hollingsworth Bldg.

FOR EXCHANGE—
Houses.

FOR EXCHANGE—160 ACRES RIVERSIDE county, good level land and excellent soil for citrus, dates and figs, water conditions good, new boulevard adjacent. Price $4800 practically clear. Trade for bungalow and might assume small amount. LAMBERT, 620 Haas Bldg. Main 3332. A3821.

FOR EXCHANGE—BEAUTIFUL NEW MODERN 5-room bungalow at end of West Adams car line; also new modern 5-room bungalow at 3014 Sixth avenue. Will exchange for good lots or good auto. ALLEN, 510 Trust & Savings Bldg. A4493. Main 8768.

FOR EXCHANGE—FINE LARGE RESIDENCE AT Tropico, splendid shade trees, fruit, lawn, garden, etc., on one of the best streets, six lots. Will consider anything. Prefer acreage in San Diego county. Address owner, D. GRISWOLD, Tropico, Cal. Home Phone 432.

FOR EXCHANGE—WILL SACRIFICE MY $2000 equity in a $6000 bungalow in Wilshire district. Balance $48 per month, including interest. Will take equity in a lot or small house any part of city. See my agent, HERNANDO D. WOOD CO., 412 Title Ins. Bldg. Both phones.

FOR EXCHANGE—NEW 7-ROOM MODERN BUNGAlow, high class southwest, near Manual Arts School. Price $6500. Want city or beach to $4500, balance mortgage. Address owner, A, box 412, TIMES BRANCH OFFICE.

FOR EXCHANGE—$3500 EQUITY BEAUTIFUL 9-room house on canals at Venice, will exchange for city and will take small machine in deal. Address D. D. SMITH, Wavecrest Apts., Venice.

FOR EXCHANGE—7-ROOM MODERN BUNGALOW 137 S. Mariposa ave., also bungalow at Laurel Canyon for two flat building. Address 137 S. MARIPOSA AVE. Phone 56742.

FOR EXCHANGE—$3500 CLEAR, MODERN FIVE-room bungalow, Santa Monica. Want land Turlock same value. BATEMAN, 520 Wilshire blvd., Santa Monica.

FOR EXCHANGE—$7000; MODERN 7-ROOM, 1½-story bungalow near Adams and Vermont; want lot or cottage to $4000. OWNER, F6580. Broadway 4586.

FOR EXCHANGE—$3500, CASH PRICE, 6-ROOM house, good condition, close in, on 18th st.; want smaller house; would sell to colored on terms. J. C. NICHOLS, 734 Central Bldg. F2237, Main 5192.

FOR EXCHANGE—$1200 EQUITY IN MODERN 5-room bungalow. Newly papered and tinted. In good condition. Want lot. See OWNER at 617 S. Olive st.

FOR EXCHANGE—$2500; 2 MODERN BUNGALOWS southwest; want clear lots to $3500, preferably Glendale. PHONE 53409.

FOR EXCHANGE — GOOD BUNGALOWS ALMOST new; want clear lot, suburban ranch, Ford auto. BOYLE 3325.

FOR EXCHANGE—
Lots.

FOR EXCHANGE—

EXCEPTIONAL.

I have $5000 cash and about $100,000 worth of the best-located lots in this county—being sold every day (small incumbrance.) I want to exchange for CLEAR acreage or farm land. Don't submit unless its clear and worth the money. Address A, box 599, TIMES BRANCH OFFICE.

FOR EXCHANGE—HAVE SOME EXCEPTIONALLY good properties to exchange, come in and tell me what you have? Osborne at
R. C. MITCHELL CO.,
Bdwy. 978. 614 Trust & Savings Bldg. A4717.

FOR EXCHANGE—WANT NORTHERN $27,500 clear. Four fine lots, good location, can add $25,000 store building for larger deal. Want Seattle, Spokane, etc. J. H. BALLAUGH, 417 Central Bldg.

FOR EXCHANGE—LOT, SOUTH OF JEFFERSON, on Ninth ave., Venice air line, also fine large lot in Brentwood Park. Want bungalow round $4000. PHONE 72649.

FOR EXCHANGE—
Suburban Property.

FOR EXCHANGE—
$1150—5 acres in city of Corona, close in; want city.
$3500—10 acres, in city of Corona; close in; want city.
$14,000—40 acres in city of Corona; close in; want city.
$3500—5 acres, near Stanton, Santa Ana line; fine corner; want city.
5-room furnished house to rent; also a good unfurnished 8-room house for rent in Westlake district.
J. C. NICHOLS, 734 Central Bldg.
F2237. Main 5192.

FOR EXCHANGE—BEAUTIFUL FOOTHILL RANCH, within 15 miles of center of Los Angeles; fine ornamental trees, large house, etc.; price $20,000, clear; will trade for city property up to equal value. F5452. Main 1472. 639 MERCHANTS NAT'L BANK BLDG.

FOR EXCHANGE—10-ACRE RANCH 6-ROOM house, barn, well improved pumping plant. Nine miles from Los Angeles, want cottage to $5000, price $8000. Clear. F. A. HAUG, 308 E. Grand ave. A2046.

FOR EXCHANGE—
Suburban Property.

FOR EXCHANGE — $50,000 TO $75,000 SOUTH Pasadena subdivision acreage adjoining city limits. Want clear lands or ranch. MILLER, Exclusive Agent, 527 Bixel. 53409.

FOR EXCHANGE—5 ACRES CLEAR NEAR CULVER City. Want residence about $10,000; will assume. Address PW, box 571, TIMES BRANCH OFFICE.

FOR EXCHANGE—$20,000, FOOTHILL LAND, BEtween Glendale and Burbank. What have you? L. D. OLIVER, 305 Grant Bldg. A4989.

FOR EXCHANGE—
Country Property.

FOR EXCHANGE—
$36,000.
ALFALFA AND HOG RANCH.
320 acres 15 miles south of Fresno, on main road; 20 acres in alfalfa, 80 acres in grain, 25 acres in corn, about 40 acres general farming, balance good pasture land. This is all good level alfalfa land. Has 20-h.p. pumping plant developing 125 inches of water, also domestic plant, house, barn, cows, horses, implements, etc. Cash value $36,000. Will take Los Angeles about same value.
FRANK W. CAIN,
418 Delta Bldg.
F1144. Main 15.

FOR EXCHANGE—2000 ACRES ALFALFA LAND IN the heart of the San Joaquin Valley, where water conditions are unsurpassed; in a section of the country that is rapidly being developed, electric power line through the tract; good school, centrally located in the land; is 1¼ miles from a good live town. No pioneering. Owner will trade for any good property in Southern California. C. P. BLAKEMORE LAND CO., 411 Van Nuys Bldg.

FOR EXCHANGE—
12 Sections Land San Joaquin Valley.
Value $350,000.
A-1 Rice and Tree Land.
What have you to offer?
Address OWNER, FW, box 162, TIMES OFFICE.

FOR EXCHANGE—OR SALE.
ACREAGE IN ORANGE COUNTY.
Acreage in 2½, 5, 10, 20-acre tracts and up; all good land for general farming and oranges, all under cultivation; plenty of good water; on good boulevards, close to good towns and electric transportation. Will take part in exchange, some cash, balance to suit, at a low rate of interest. For particulars call on or write C. E. MOON, 930 Cerritos ave., Long Beach, Cal.

FOR EXCHANGE—1580-ACRE HIGHLY IMPROVED wheat ranch, 300 miles north of Spokane; good buildings and fences; 1100 acres now in wheat and oats; estimated income this year $50,000. Owner lives in Los Angeles and wants property nearer home. Will take city or country to equal value. Price $100,000 or $65 per acre. L. H. MITCHELL & SONS, 307 Title Insurance Bldg. A1966, Main 5253.

FOR EXCHANGE—CHINO DISTRICT, ALFALFA and dairy ranch, 50 acres all in alfalfa, 15 milk cows, four horses, all farming implements, wagons, etc. 5-room house, outbuildings of all kinds, cement underground pipe line, pumping plant, etc. Price $30,000. Want beach income property to $30,000 or $35,000. W. J. KELLY, 307 Haas Bldg. A4177. Main 8877.

FOR EXCHANGE—160 ACRES RIVERSIDE county, good level land and excellent soil for citrus, dates and figs, water conditions good, new boulevard adjacent. Price $4800 practically clear. Trade for bungalow and might assume small amount. LAMBERT, 620 Haas Bldg. Main 3332. A3821.

FOR EXCHANGE—640 ACRES, RIVERSIDE COUNty, all fine level land, citrus and unsurpassed for dates and figs, favorable water conditions, 320 acres located on new boulevard. Price $30,000, practically clear. JAMES T. KELLY COMPANY, 620-21 Haas Bldg. Main 3332. A3821.

FOR EXCHANGE—120 ACRES ALFALFA LAND, new house, gas and artesian wells, 120 shares water stock, all farm implements and best of live stock. Price $20,000. Want Santa Monica district. Submit. FULTON & ELLIOTT, 428 Story Bldg. A2145.

FOR EXCHANGE—AN ADOBE HOUSE ON A LOT 80x125 feet, at Tucson, Ariz.; mortgage $1500; will trade for improved lot near Los Angeles from 10 to 20 acres; must be well improved; price $6000. Ring Main 3734 or call at 702 E. SIXTH ST.

FOR EXCHANGE—80 ACRES OF FINE ALFALFA land, with water, and adjoining railroad; price $16,000; will consider clear city property to equal value. Phone F5452. Main 1472. 639 MERCHANTS NAT'L BANK BLDG.

FOR EXCHANGE—TWO ACRES WITH 10-ROOM house, assorted fruit orchard, in perfect condition and 130 acre alfalfa ranch. 300 inches water. Riverside. Either or both for Los Angeles income. H. W. McINTIRE, 222 Marsh-Strong Bldg. F4082.

FOR EXCHANGE—80 ACRES KERN COUNTY, IMproved, house, pumping plant, etc., citrus land, value $125 per acre, for bungalow, Hollywood, west side or suburban of equal value. Address A, box 410, TIMES BRANCH OFFICE.

FOR EXCHANGE—COSY HOME.
$2800, ... acres suburban; perfect soil, water, comfortable improvements, orchard, alfalfa. Submit. 429 CENTRAL BLDG. F3068.

FOR EXCHANGE—WE MAKE ALL KINDS OF trades in country property, no matter where located. S. & S. BROKERAGE CO., 401 Trust & Savings Bldg.

FOR EXCHANGE—FINE ALFALFA RANCH; GOOD house, barn and cement irrigation system; $60,000; will trade clear for clear city income. F5452, Main 1472. 639 MERCHANTS NAT'L BANK BLDG.

FOR EXCHANGE—116 ACRES OF CHOICE LAND 75 miles from Los Angeles; only $4650; want city to $5500. ALLAN, 502 Grant Bldg. A5827.

FOR EXCHANGE—20 ACRES, ALL IN CROP, WITH house and abundance of free water. $3500; want 5 or 6-room bungalow. 428 STORY BLDG. F3798.

FOR EXCHANGE—320 ACRES IN NORTHERN county; only $10 per acre, what have you? Address K, box 65, TIMES OFFICE.

FOR EXCHANGE—
Real Estate, Miscellaneous.

FOR EXCHANGE—6 LOTS IN CITY OF FRESNO, 3 minutes from Courthouse, value $4500; incumbrance $1200; and 80 acres unimproved near Merman, short distance from Fresno, value $4800, free and clear. Want either vacant or improved in Wilshire, Westlake, or close-in southwest. State exact location and full data in first letter or no attention paid. Address L, box 157, TIMES OFFICE.

FOR EXCHANGE — HAVE SEVERAL VERY GOOD exchanges listed in both vacant and improved property; if you want to change your holdings call and see what I have.
H. POST, JR.,
MAIN 3633. 621 VAN NUYS BLDG.

FOR EXCHANGE—6-ROOM COTTAGE AND STORE building. Store established as grocery 6 years, two lots, 25x125 each, home, harness, wagon, buggy, chickens, etc., $3500. Want grocery or general store, any good town in California. Will assume. CHAS. F. STOKES CO., 616 Grant Bldg.

FOR EXCHANGE — WHAT HAVE YOU TO EXchange for a good ranch, a beautiful home, a hotel or any good unincumbered real estate? You do not have to have the cash if you have real estate of any kind. O. R. COPE CO., 210 Black Bldg.

FOR EXCHANGE — I HAVE OVER 2800 PROPerties for exchange—the livest list in Los Angeles—and believe I can trade your property. Any way, let me try. I. H. SHOEMAKER, 523 Hollingsworth Bldg. F7540—Main 480.

FOR EXCHANGE—TODAY, 20-ACRE BEARING ORange grove. Want flats or apartment-house or income, city or beach realty; will assume. PHONE A2724.

FOR EXCHANGE—30 ACRES OF FINE LAND, SAN Joaquin, on railroad near station, value $3000. Want house or lot in city. PHONE 72649.

FOR EXCHANGE — SCHLOESSER APARTMENTS, Second and Olive, two blocks from Broadway, for acreage, realty and cash. SCHLOESSER, 57697.

FOR EXCHANGE—OR SALE—20 ACRES 11 ACRES in peaches, 8 acres in apples. Some grapes, 6-room house, good water supply, want lease and furniture $8500. 411 DELTA BLDG. 426 S. Spring.

FOR EXCHANGE—BEN WHITE WILL EXCHANGE your present property. 304 BRYSON BLDG., Second and Spring. Member L.A.R.B.

BUSINESS INVESTMENTS—

CHANCE TO GET IN GOOD LIVE BUSINESS, where you can draw salary, and build up with growing concern. $700 required, fully secured. GROCERY & MERCHANDISE BROKERS, 352 South Los Angeles st.

SEE GREAT OPPORTUNITY FOR INVESTMENT in cattle under business chances.

BUSINESS CHANCES—
Of Many Kinds Unclassified.

RESTAURANT—TO THE MAN OR WOMAN WHO knows this business, this is sure one of the best in the city. Seats 62. Fine fixtures. Doing $50 to $60 per day. Price $3000, half cash.
MR. ARNOLD, with MONARCH REALTY CO.,
F4744. 623 S. Spring st. Main 3528.

FOR SALE—RESTAURANT WITH SODA FOUNtain; large cigar and tobacco trade, ice cream, etc. Doing a fine business. About 25 miles from L. A. Town has large orange and lemon packing-houses. Rent $12 a month. Address L, box 183, TIMES OFFICE.

FOR SALE—ON ACCOUNT OF INTERESTS IN THE north which demand my attention I will sell well established cafeteria, good location, low rent, average sales about $150 per day. Can see you tomorrow or next day. Address L, box 223, TIMES OFFICE.

$250—CANDY SHOP, PROMINENT LOCATION; busy street; well equipped in every way; fine demand for confections; cheap rent; light expenses; cash sales average $10 daily. 511 DELTA BLDG. 426 S. Spring.

FOR SALE—THE BEST PAYING RETAIL DEPARTment business in California, paying from 34 per cent. to over 60 per cent. on the investment; good reason for selling, no trade; spot cash only. Address K, box 113, TIMES OFFICE.

FOR SALE—ESTABLISHED TAILORING CLEANING and pressing business, good steady trade, right in apartment district, cheap rent, must sell. No reasonable offer refused. For particulars, see OWNER, 1107 W. 11th.

FOR SALE—CORNER GROCERY, FINE LOCATION, reasonable rent, sales average over $75 per day, my wife and I are too old to do work; if you are looking for a good store, phone me after 7 p.m., HOLLY 1131, no agents.

FOR SALE—FRUIT STORE DOING BIG BUSINESS at present. Reasonable rent. No experience necessary. You can buy this place cheap, as I am going away. 358 S. HILL ST.

8-ROOM FURNISHED FLAT; ALL ROOMS FULL; also electrolysis business at a sacrifice; willing to teach my business and turn over patients; no agents. If you mean business call MAIN 4861.

FOR SALE—PROFITABLE BUSINESS, ONLY SMALL amount cash required. J. EPPERSON, 1004 Trust & Savings Bldg.

BUSINESS CHANCES—
Of Many Kinds Unclassified.

WE ARE AUTHORIZED EXCLUSIVELY TO SELL one of the oldest and best established restaurant and lunch counter businesses in Los Angeles. Present owner is retiring after more than twenty years of success. The furnishings will be sold at invoice value. A very small consideration is asked for transfer of lease with first-class liquor license. The location is right and rental exceedingly low. Will accept real estate as part or full payment.
ALBERT T. ALLEN, Mgr. Lease Dept.,
GUY M. RUSH CO.,
735 South Hill st.

CROCKETT & MARSH, 202½ S. BROADWAY—Rooms 205-206. Titles Guaranteed. M. 1780. F1820.
$100—Cigar stand, pays good salary, rent $10.
$100—Restaurant, good business, $100 easy terms.
$250—Butcher shop, fully equipped, in grocery store.
$175—Barber shop, rent $15. Pays $20 weekly.
$450—Grocery, dandy store, all cash, bargain.
$550—Restaurant, seats $35, always busy, trial.
$250—Lunch counter, busy street, want offer.
$1700—Grocery, $60 daily, fine location, trial given.
$2500—Sanatorium, fully equipped, general practice. $7500 business yearly, large profits, established six years. CROCKETT & MARSH, 202½ S. Broadway.

REDIPHONES—WE HAVE ON HAND A FEW OF these handy telephone attachments, which are being distributed in connection with coupon books valued at 75 cents each, the coupons being redeemable in classified advertising in THE TIMES. Phone Main 8200 or Home 10391, and our representative will call and attach the "REDIPHONE," collecting at the same time for the coupons delivered. One "Rediphone" only will be delivered to each customer.

A SNAP—
Almost new grocery fixtures, National Electric cash register, fan, royal coffee grinder, Toledo computing scale, cheese cutter, bacon slicer, show cases, counters, etc. Cost $900, will sell for $400 if taken today and throw in remaining stock and lease of good store. 1604 W. SEVENTH ST.

I HAVE THE BEST DANCE-HALL LOCATION IN Los Angeles. Long lease, cheap rent. Address FK, box 174, TIMES OFFICE.

FOR SALE—MOVING PICTURE THEATER IN western part of city, drawing crowds every night, good lease, reasonable rent. Present owners have other business requiring all of time. Price including entire equipment $1100, cash or terms. Phone Broadway 780. Address 1260 GEORGIA ST. Mr. Green.

CONFECTIONERY—LIGHT LUNCHES, CANDY. Tools for the making of all kinds of candy. This sure is a winner for candy man. Swell fixtures; everything up to date. Price $1800.
MR. ARNOLD, with MONARCH REALTY CO.,
F4744. 623 S. Spring st. Main 3528.

FOR SALE — MEDICAL PRACTICE, MOST ADvanced therapeutics; long and well established, splendid location, good remuneration, low expense. A1 proposition for right party. Specific particulars obtainable by calling between 11 and 1:30 and between 5 and 7 o'clock, evenings, at 1459 W. SEVENTH ST.

WANTED—MONEY IN HANDLING CATTLE. HAVE experience and excellent range for one thousand head, can get five hundred or more Hereford steers yielding 30 per cent. profit annually; will guarantee return of principal and 10 per cent. interest and half the profits. Investment secured. Address M. L. WICKS, Moorpark.

$600 SECURES INTEREST OLD ESTABLISHED INsurance business, exclusive contracts, a permanent solid concern; congenial office work, light expenses; attractive profits; only thoroughly responsible man considered. 511 DELTA BLDG. 426 S. Spring.

CONFECTIONERY—CLASSY PLACE, MARBLE fountain; all up to date. A good buy. Doing $12 per day. Lease. Rent $35. Price $1400. Terms.
MR. ARNOLD, with MONARCH REALTY CO.,
F4744. 623 S. Spring st. Main 3528.

$4000—PICTURE THEATER IN BEST TOWN IN Southern California. This house is fully equipped and guaranteed to net $100 per week clear profit. You can check it and count it yourself. For bargains See RYAN, 417 Investment Bldg., 8th and Bdwy.

WANTED—A PARTNER WITH $1600 IN A MERcantile business which has no debts and a stock on hand to value of $4500; net profits per month over $400, can be doubled where two will attend to the business. 954½ S. BROADWAY, room 2; call 10 to 3 only.

$45 DAILY CASH SALES, CHOICE GROCERY, ideal location, very fine community; old established cash trade; large, full stock, staple goods; fixtures so wise rent; low rent, no soliciting. A splendid little business. Invoice about $1200. 511 DELTA BLDG. 426 S. Spring.

WANTED—LADY OR GENTLEMAN PARTNER. IF you will work shoulder to shoulder with me in the mortgage loan business I want to see you today, only; have fine office and automobile, making good money, vacancy unavoidable. Not on account of business. Call 427 STORY BLDG.

MOTION PICTURE THEATER—
A money maker in select neighborhood, western part of city, everything new, up-to-date, seats 400, ... rent, long lease, best of reasons for selling. Clear $400 ... will handle this, balance easy. Address L, box 214, TIMES OFFICE.

PARTNER SICK, MUST HAVE RELIABLE MAN take half interest and assist in business established nine years. Expenses light. Large profits. Will stand any investigation. $250 required. No agents. Address L, box 215, TIMES OFFICE.

WANTED—DRY GOODS MERCHANT OR SHOE man to start store in fast growing Hermosa Beach. Good opening. Well located store to let. See HANEMAN REALTY CO., 517-518 Marsh-Strong Bldg. A8902. Broadway 6626.

FOR SALE—SALOON PAYING $1000 PER MONTH, net profit, small amount money, balance security will handle, long lease, cheap rent. For details address A, box 391, TIMES BRANCH OFFICE.

I WANT A CARPENTER OR CONTRACTOR WITH $1000 to $2000; CAN MAKE BIG INTEREST on your money and have a steady job at good wages. Address A, box 330, TIMES BRANCH OFFICE.

CASH GROCERY—DAILY SALES OVER $160 CORner, rent $25, one horse delivery. Same owner six years. Invoice about $5000. Never mind his reasons, come see it. LITTRELL, Bell Co., 705½ S. Broadway.

I AM EXCLUSIVE CALIFORNIA DISTRIBUTOR for well advertised commodity. Am desirous of securing as partner capable man with $500 to invest. For further particulars address A, box 413, TIMES BRANCH OFFICE.

THEATER FOR SALE, DOING GOOD BUSINESS, fully equipped close in, rent $75 per month, 3 year lease, good for man and wife. Price $300. Have no time to attend to business. Address 1260 GEORGIA ST. Phone Broadway 780. M. C. Green.

I HAVE AN EXTENSIVE BAKERY BUSINESS IN the country I desire to trade for small bakery business, with cash difference. A good opportunity for two partners. Address L, box 181, TIMES OFFICE.

BEFORE PARTING WITH YOUR MONEY TAKE ADvantage of our experience of twenty years in appraising and investigating local investments. It costs you nothing. F. H. OLIPHANT, H. S. HURLBUT and STAFF, 1119 Hollingsworth Bldg.

MR. GROCERY MAN DO YOU WANT A BASKET grocery, doing $50 per day. Guaranteed good fixtures, clean stock. Invoice $2000. Price $1600.
MR. ARNOLD, with MONARCH REALTY CO.,
F4744. 623 S. Spring st. Main 3528.

REAL BARGAIN—NICE EXCLUSIVE SHOE STORE in good locality. This will bear investigation, no fake proposition. You had better see this at once. Address G, box 288, TIMES OFFICE.

POOL HALL AND CIGAR STAND, BEST DOWNtown location; clears $125 to $150 month. $1650, half cash, balance terms. Call 533 UNION OIL BLDG.

WANTED—PARTNER LOOKING FOR INVESTment and permanent position; light manufacturing; no fakers. Address L, box 134, TIMES OFFICE.

FOR SALE—OR EXCHANGE—MEAT MARKET DOing good business, money-maker. Owner leaving, will sacrifice or trade and pay difference. Address A, box 333, TIMES BRANCH OFFICE.

BIDS RECEIVED FOR RESTAURANT, PEANUT, popcorn, bowling alley, billiards and pool and other privileges for new amusement park, this city. Address L, box 290, TIMES OFFICE.

EXCEPTIONALLY GOOD CASH GROCERY; NO DElivery; doing $40 daily; 4 living rooms; good fixtures and stock at invoice, about $1400. Details, 533 UNION OIL BLDG.

FOR SALE—NEW CAFE, EVERY ARTICLE PURchased new two weeks ago. Good location and trade on South Hill street. Bargain. See MR. ALLEN, 311 S. Hill st.

FOR SALE — A-1 GROCERY, FINE BUSINESS, good location; meat market in connection; sales averaging $50 per day and up; good reasons for selling. PHONE WEST, 363, 71409.

FOR SALE—DYE WORKS DOING GOOD BUSINESS, horse and wagon, living-room in rear. With furniture, established 5 years, leaving for Mexico. PHONE 73518.

FOR SALE — GOOD RETAIL BAKERY ROUTE IN Redondo Beach; auto truck with bakery top; $500, half cash, balance terms. Address CHAS. M. SMITH, Lomita, Cal.

WANTED — A MAN WITH SOME CAPITAL AS partner in collection business; have been established 3 years. Call after 9 a.m. 532 CHAMBER OF COMMERCE BLDG.

FOR SALE—OR EXCHANGE—SALOON AND liquor houses, city and country, $5000 and up. Established 25 years. WEIK, 300 H. W. Hellman Bldg.

FOR SALE—DOWN TOWN DRUG STORE, SODA fountain, fixtures and all, snap at $1400. $1000 will handle. MRS. WILBUR, 331 Union Oil Bldg. Main 2853. F3350.

BAKERY FOR SALE BY OWNER, GOOD LOCATION, 5 years' lease, No. 3 Libbie oven, all cash store trade. Must leave city in 10 days. Will take $700. 904 S. FIGUEROA.

FOR SALE—TIN SHOP, PLENTY OF WORK. PACIFIC SHEET METAL WORKS, 6000 Pasadena avenue.

FOR SALE—OR EXCHANGE—SMALL CANNERY about 2000 cans daily. Phones: Sunset SOUTH 5373—HOME 20645.

TELEPHONE "WANT ADS" for insertion in the Sunday Times should be ordered before the rush of business Saturday night.

FOR SALE—A GOOD CASH GROCERY ON A GOOD street, close in. HOME 51820. MAIN 7429.

TO LET—MEAT DEPARTMENT IN GROCERY store, fixtures all in. 573-575 S. FIGUEROA.

FOR QUICK ACTION DROP ANSWERS TO Times "Liners" in Times' letter boxes in downtown office buildings. The locations of the boxes are printed in the first column of the Times "Liner" section.

BUSINESS CHANCES—
Of Many Kinds Unclassified.

CONFECTIONERY—PROMINENT CORNER NEAR Sixth and Figueroa. Guarantee $200 net month. Large show windows, fountain, booth, sidewalk, cigar trade. Couples investigate. 533 UNION OIL BLDG.

300 PER CENT. PROFIT.
Will sell outright invention, universal market; cheaply manufactured, simple; $150 cash starts you in a manufacturing business. Address K, box 137, TIMES OFFICE.

CASH GROCERY, DAILY SALES, $30, APARTMENT-house district, no delivery, 3 modern rooms and bath. $250 fixtures, invoice stock. Littrell, BELL CO., 705½ S. Broadway.

FOR SALE—BIG BARGAIN, 160-ACRE HOMESTEAD rich valley land, 1½ miles of S.P. R.R. town; finest climate; pure soft water. Price $1200. J. J., P.O. box 5, Bowie, Ariz.

WHO WANTS A PAYING DAIRY, $4200, SPLENdidly stocked, every equipment, fine chance for you. $1600 down, balance trade or time. 411 DELTA BLDG., 426 Spring.

FOR SALE—REAL ESTATE OFFICE, MUST GO TO my homestead soon; will teach you the government land business, $125 takes all. 630 CHAMBER OF COMMERCE.

MEAT MARKET DOING $30 A DAY, GOOD LOcation, cheap rent; fixtures complete, $700; write owner, 104 N. PACIFIC AVE., Redondo Beach. Phone Home 1181, Sunset 315.

FOR SALE—DELICATESSEN AND RESTAURANT AT a bargain, doing a profitable business, and in a fine location, a money maker; owner leaving city. Apply 2132 W. JEFFERSON.

STRAND THEATER, MONROVIA, A BARGAIN FOR quick sale. See Telephone operator across the street, or address F. WERKIL, Pasadena, Cal.

$150—FRUIT, SOFT DRINKS STAND, NEAR THE busiest corner on Main st. Trial given. Call 147 S. MAIN ST.

NO FIXTURES TO BUY. CIGAR AND NEWS stand. Has other concession. Right on busy corner, in heart of Los Angeles. $600 buy this. Doing $600 per month. 411 DELTA BLDG., 426 Spring.

FOR SALE—CHEAP, THIS WEEK, CONFECTIONery, doing big business, near large school. Call GARVANZA 515, and get bargain.

HAVE A VALUABLE INVENTION PATENTED, which I would like to show to intelligent people with small capital. 325 W. THIRD.

YOU DRAW OUT $200 MONTHLY, $1000 BUYS interest and services substantial business. Particulars, 325 S. BROADWAY, Room 202.

$800 BUYS INTEREST HIGHLY OLD ESTABLISHED, finely located business. Want assistant, unusually rare. Particulars, 302 GRANT BLDG.

FOR SALE—GROCERY STORE, BEST LOCATION in city, no credit, lump or invoice. MRS. WILBUR, 331 Union Oil Bldg. Main 2853. F3350.

FOR SALE—THE THREE SISTERS WELL-ESTABlished restaurant, on account of a death, will sell very reasonable. OWNER, 112 N. Spring st.

FOR SALE—THE ONLY DRUG STORE IN THRIVING town; hotel, bank; fine prospects; $2000; terms. 411 DELTA BLDG., 426 S. Spring.

FOR SALE—A GREAT 5-REEL FILM WITH LINEN posters, a good chance to make money and travel, cheap at $175. Box 309, 336 S. HOPE ST.

FOR SALE—GENERAL MDSE. BUSINESS AND property near the great Atascadero colony. Address owner, box 3294, TEMPLETON, CAL.

$300—WILL BUY A CLEAN CUT BUSINESS CLEARing $75 a month. Can be made to clear $150. See HARRIS, 417 Investment Bldg., 8th and Bdwy.

FOR SALE—CHOP HOUSE, SEATS 30 PEOPLE, good location and good business, 350 PIKE, opposite Hippodrome, Long Beach. $1050.

CAFE, A BARGAIN, CAFE AND RESTAURANT WITH liquor license for sale; $75 a day business. Address K, box 152, TIMES OFFICE.

BAKERIES FOR SALE AND RENT, FIRST-CLASS help furnished. BAKERS' INFORMATION BUREAU, 222 EAST PICO.

DRUG STORE—OWNER HAVING RECENTLY DIED, store must be sold at a sacrifice. Terms. Phone MAIN 3448.

SECOND-HAND SHOWCASE, ONE ENTIRE FLOOR of bargains. See WEBER'S, 316-322 E. Los Angeles.

FOR SALE—CIGAR STAND; BEST BUY IN THE city for the money. 431 S. MAIN ST.

HOTEL CAFE—JUST RIGHT FOR MAN AND WIFE. No cash rent to pay; no fixtures to buy; only $300. Particulars 533 UNION OIL BLDG.

BUSINESS CHANCES—
Wanted and Miscellaneous.

I WILL BUY AND PAY CASH FOR ENTIRE STOCKS or stores of merchandise of every description. SAM BEHREND, 836 Citizens National Bank Bldg. F1248.

WANTED—GROCERY OR CIGAR, CONFECTIONERY and stationery to $6000. Have swell apple ranch near Santa Cruz. Inquire of R. W. THOMPSON, 909 Van Nuys Bldg. 60530.

WANTED—PARTY FROM EAST DESIRED TO purchase paying commercial business that can be handled with few hundred cash. J. EPPERSON, 1004 Trust & Savings Bldg.

WANTED—SEE GREAT OPPORTUNITY FOR INvestment in cattle under Business Chances.

WANTED—
For quick action drop answers to Times "Liners" in Times' letter boxes in downtown office buildings. The locations of the boxes are printed in the first column of The Times "Liner" section.

SWAPS—
All Sorts.

FOR EXCHANGE—OVER A YEAR AGO I TOOK A big corner lot at Seal Beach 74x100 ft. only 300 ft. from the water edge. I now have an equity of $1650 in this lot and absolutely cannot continue my payments of $30 a month. The improvements consist of high grade street work, sidewalks, curbs, electricity, gas and water. Property built up on all sides. This is excellent for apartment house. I want to trade my equity of $1650 and will take almost anything to help me get a little cash to live on. Address LL, box 498, TIMES BRANCH OFFICE.

FOR EXCHANGE—WHAT HAVE YOU TO TRADE for two clear lots in Spokane, 30 acres of land in Oregon, Columbus electric auto. Might add some cash on good deal. W. B. ZIPSER, 1430 N. Main.

FOR EXCHANGE—PUBLIC STENOGRAPHER (College education) with mimeograph, will exchange services. What have you to offer? Address J, box 22, TIMES OFFICE.

FOR EXCHANGE—22 MARLIN REPEATING RIFLE for coaster bicycle, 250 Mandy Lee incubator, used three times, for what? Address EAST 38TH ST.

FOR EXCHANGE—WILL GIVE USE OF HANDSOME 5-room flat for painting of building. PHONE 73707.

FOR EXCHANGE—$1000 BUNGALOW EQUITY. Want equity in lot or acre out of city. Phone BROADWAY 2126.

MONEY TO LOAN—
Real Estate and Improvements.

MONEY TO LOAN—I HAVE MONEY TO LOAN on HIGH-GRADE PROPERTY in central part of the city. Can handle either large or small loans. Rates 6 and 7 per cent., 3 to 5 years. Also BUILDING LOANS. No agents.
H. POST, JR.,
MAIN 3633. 621 VAN NUYS BLDG.

$100,000 TO LOAN AT 6, 7 AND 8 PER CENT., ON first mortgages and second trust deeds, on city property. We buy mortgages and trust deeds. No delay, money is waiting for you, any amount from $500 to $5000. Phone F4221. SHANK & SHANK, 401 Haas Bldg.

QUICK SHORT TIME LOANS ON REAL ESTATE, $50 to $2500, one or more months; first or second mortgages, or contracts; money same day; no title brokerage or any fees, lowest interest. Trust deeds and mortgages bought. H. M. COLLETTE, 214 Security Bldg. Spring and Fifth. F2739, Main 290.

WE HAVE A TOTAL OF $18,000 TO LOAN AT once at 8 per cent. and a commission, in San Joaquin Valley, or possibly Imperial, 10 per cent. Owners apply direct.
S. R. EARNEST & COMPANY,
551 H. W. Hellman Bldg.
A4757. Main 8988.

WE HAVE CONSIDERABLE MONEY TO LOAN ON Southern California improved farm lands, excepting citrus groves. We won't loan on inflated or speculative values. Must be income bearing. R. C. LEWIS, THE JAMES R. H. WAGNER CO., 621 S. Spring st.

TO LOAN—
READY FOR ESCROW—NO RED TAPE.
7 Per Cent. 7 Per Cent. 7 Per Cent.
$7000. $6000. $5000.
$4000. $1000.
A4753. PAUL F. GROVER. Main 2979.

TO LOAN—$15,000, 8 PER CENT., ON WELL-located country property close to Los Angeles. Will loan as a whole or in amounts not less than $5000.
G. C. HIGBIE,
F2531. 1134 Hollingsworth Bldg. Main 4258.

TO LOAN—$40,000 OR LESS, 7 PER CENT., on close-in business property.
$8000 or less, 7 per cent., on residential.
$50,000 or less, 8 per cent., for improved non-citrus ranch. F. A. PATTEE, 607 Story Bldg. Main 3993. F6748.

MONEY TO LOAN—
We have plenty of 7 and 8 per cent. money to loan. Los Angeles city property only.
CONWAY & GLEASNER,
405 Laughlin Bldg.

I HAVE $500, $1000, $2000 AND $3000 TO LOAN at 7 per cent. and 8 per cent. If you desire any of the above amounts please call MERROW, 10877. Main 2206; office 407 Haas Bldg.

WE HAVE AMPLE PRIVATE MONEY, FIRST OR second mortgage loans. No delay, prompt action. MR. WILLIAMS, Residential Inv. Co., 625 Van Nuys. 67838. Bdy. 142.

MONEY TO LOAN—STRONG, DICKINSON & McGRATH have plenty of money to loan on first-class real estate. 1015 MARSH-STRONG BLDG. Main 1273—Home 60195.

TO LOAN — $5000, $3000, ON IMPROVED CITY property. Will consider good small loans. Want some applications direct from principals. F3548. 705 TRUST & SAVINGS BLDG.

TO LOAN—MONEY ON HAND FOR TRUST DEEDS, $200, $500, $750, $1000 and $2000. West side city or country. Owners only. Address WR, box 573, TIMES BRANCH OFFICE.

MONEY IN ANY QUANTITY TO LOAN ON FIRST-class real estate.
MR. DUNCAN,
Main 21 and F7007. 605 Exchange Bldg.

MONEY FOR CITY AND COUNTRY, $1000, $2000, $3000, $5000, $10,000 at 7 and 8 per cent. Will buy first and second mortgages, trust deeds. ... CROWE, 505 Security Bldg. Broadway 7704, F3684.

Classified Liners.

MONEY TO LOAN— Real Estate and Improvements.

WE WILL MAKE LOANS ON IMPROVED REAL estate.
Los Angeles, Hollywood, Pasadena, South Pasadena, Glendale or Alhambra.
In amounts ranging from $200 to $10,000.
Must have value in the ground for the amount of the loan and not be over 40 per cent. of a conservative value of the whole property.
We act quickly.
We loan our own money and do not charge commission.
Application must be made at our office by the borrower, to insure quick action.
Either agent or principal receive the same careful attention.
THE JOHN M. C. MARBLE COMPANY, ROOMS 6-7, H. W. HELLMAN BLDG. LOS ANGELES, CALIFORNIA.

MONEY TO LOAN— ON FIRST MORTGAGES. APPLICATIONS WANTED. We have lots of money on hand. If you want a conservative loan call and see us at once. We want to loan on BUSINESS PROPERTY. HOUSES. BUNGALOWS. BUILDING LOANS. Northwest, Southwest and Hollywood. A. Harcourt Wilson, Mgr. Loan Dept., CUNNINGHAM REALTY CO., INC., 714 Central Bldg. 60097. Broadway 1982.

TO LOAN— SECOND MORTGAGE MONEY. WE make quick second mortgage loans on improved city or country property; amounts $50 to $1000; one month to one year; money within twenty-four hours. LOANING our own funds saves borrowers time and extra expense. NO charge for title certificate; no commission; no fees; no delay; you get the full amount without any deductions whatsoever. WATERMAN & CO., 904 Merchants National Bank Bldg. Corner Sixth and Spring sts.

MONEY TO LOAN ON REAL ESTATE. Lot, residences, apartments, stores, flats, ranches. IN SUMS OF $50 TO $7500. Cash for first mortgages. Straight building loans a specialty. Interest at 6, 7 and 8 per cent., and up. Advice free. Appraisement free. No delays, no red tape. Any sum desired. CONSOLIDATED MORTGAGE COMPANY, 310 Douglas Bldg. Phone Main 3335.

IF YOUR LOT IS CLEAR OR NEARLY SO, WE loan full cost of home, make sketches and estimates, build to your order. Twenty years' experience. We use the best. Sash and doors from Frank Graves Co. Plumbing goods from H. R. Boynton Co. Flooring from National Hardwood Co. Humphrey gas water heaters, etc., etc. WESTON BUILDING CO. Established 24 years. 607 Lankershim Bldg. 126 W. Third.

I HAVE $1000 TO $5000 FOR FIRST MORTGAGE LOANS, ANY TERM OF YEARS, 8 PER CENT. PREFER IMPROVED CLOSE-IN RANCH LOANS. MONEY READY AND WAITING. DON'T WASTE TIME WITH SECOND EQUITIES, UNIMPROVED OR INFLATED VALUES. NO DELAY. NO PEDDLING OF APPLICATIONS OR NOTORIETY. SEND IN WRITTEN APPLICATIONS. RALPH W. PONTIOUS, 532 HIGGINS BLDG. PHONE A4941.

MONEY TO LOAN— We have money on hand to buy contracts, improved and vacant property at a discount. Can do business quickly. A. Harcourt Wilson, Mgr. Loan Dept., CUNNINGHAM REALTY CO., INC., 714 Central Bldg. 60097. Broadway 1982.

PRIVATE MONEY FOR FIRST MORTGAGES— I am handling some funds for a few private individuals, who are not thoroughly posted on local real estate values, and will be satisfied with 7 per cent. if the loan will justify it. Have several different amounts, ranging from $1000 to $12,000. Money waiting. Phone, write or call. W. A. BUCHANAN, room 314, Hollingsworth Bldg., cor. Sixth and Hill. 14280—Main 3546.

TO LOAN—$25,000, 7 PER CENT., IN AMOUNTS $1500 to $6000, on properties located between Main, Jefferson, Western and Third sts. Will loan to 50 per cent. reasonable value. If you seek a mortgage loan in this district it will be worth your while to communicate with me. G. C. HIGBIE, F2531. 1114 Hollingsworth Bldg. Main 4258.

LOANS MADE ON MORTGAGES, TRUST DEEDS, bonds, stocks, etc.; $1000 to $10,000; quick action for short-time loans. We buy commercial paper, mortgages, trust deeds. LAND MORTGAGE CORPORATION. A1776. JULIUS HARRIS. 415 Trust and Savings Bldg., Sixth and Spring sts.

TO LOAN— MONEY TO LOAN ON REAL ESTATE. OUR MOTTO, "QUICK SERVICE." We will loan you 50 per cent. of appraised value. You will find it to your benefit to see us at once. EVANS-MORS REALTY COMPANY, 10877. 807 Haas Bldg. Main 2266.

TO LOAN—$100,000, CITY OR RANCHES, IN ANY AMOUNT UP TO $50,000. NOTHING LESS THAN $500. PROMPT REPORTS ON APPLICATIONS. OWNERS OF PROPERTIES SHOULD APPLY DIRECT. HUGH K. WALKER, JR. A. R. EARNEST. S. R. EARNEST & CO., 621 H. W. HELLMAN BLDG. A4757—MAIN 5555.

$300,000 TO LOAN AT LOWEST RATES— In various amounts from $2000 up to $150,000, city or close-in acreage; improved or unimproved. FRANKLIN HARPER, A1804—Main 287. 202 Haas Bldg.

MONEY TO LOAN—HAVE FROM $3000 TO $60,000, to escrow immediately. Quick action for your application. HILDESHEIM & SCHILLER, 628 Van Nuys Bldg. Main 3025. F6428.

TO LOAN— 7 Per cent money as follows: $1600, $3700, $4500, $5000. Loan Dept., C. R. LUTON & CO. A5862. Main 2165.

CAN ESCROW ONE $2000, TWO $3500 AND $4000 at once. I want residence property in Los Angeles or good suburban districts. Owners call at 318 HAAS BLDG. Main 907—62155.

SEE FARNSWORTH BROS. FOR CONSERVATIVE loans at lowest rates. Large or small amounts. Building loans a specialty. 1026 VAN NUYS BLDG. F1200. Main 4606.

I HAVE LOTS OF MONEY TO LOAN AT 7 PER cent. on improved city property in any amounts. GOODRICH REALTY CO., 2004 E. First. Boyle 1182.

MONEY TO LOAN—ON FIRST MORTGAGES, ANY amount, current rates, apply at once. R. C. WILLIAMS, JR., F4468. Bdwy. 2553. 318 Marsh-Strong Bldg.

MONEY TO LOAN—ON APPROVED REAL ESTATE, stocks and bonds, at current rates. McCONNELL & IRVINE, Established 1886. 311-312 Douglas Bldg.

MONEY LOANED ON REAL ESTATE, LISTED stocks, bonds and on personal security; notes and commercial paper bought. TRADERS' EXCHANGE, 231 Brown Bldg. Broadway 5199—A5602.

I HAVE PLENTY MONEY FOR SHORT-TIME loans if you have gilt-edge first mortgage to offer as collateral. THOS. DUGAN, 708 San Fernando Bldg. A4556.

MONEY TO LOAN—7 PER CENT. STREET BONDS for sale. EDWARD C. CRIBB CO., 421 Consolidated Realty Bldg.

TO LOAN—$250 TO $2500 ON CITY OR COUNTRY property, state full particulars by first letter. G. W. WEIR, 1138 Grand View st. Phone 54644.

MONEY TO LOAN—REPRESENT PRIVATE PARties. IRVING L. MAYER, F1165—Broadway 3564. 223 Story Bldg.

TO LOAN—$800, $800, $1500, $2000, $2500, $3000, $3500, $4000 and $5000 on city real estate. MR. BROWN, 331 Citizens Bank Bldg. F5092.

FIRST AND SECOND MORTGAGE LOANS. MONEY waiting. ERNEST R. FAIR CO., 421 Grant Bldg. 6256.

$4000 TO LOAN ON CITY OR COUNTRY PROPerty. Security must be sufficient and first lien. GEO. DIDDOCK, 546 San Fernando Bldg.

$100 TO $1500, IMPROVED OR VACANT, SEConds also, quick action. DE LA PENA, 219 Union Oil Bldg.

PRIVATE MONEY, FIRST OR SECOND MORTGAGE. We buy trust deeds. MORTGAGE INVESTMENT CO., 828 Van Nuys Bldg. 63299.

PRIVATE MONEY, LOWEST RATES, CITY OR country, and building loans. LOCKHART & SON, 731 H. W. Hellman Bldg. A2770—Main 5578.

PLENTY OF PRIVATE MONEY TO LOAN AT 7 PER cent. on improved city property. BRUNTON, Main 1738, F1755. 808 Van Nuys Bldg.

TO LOAN—$1000 TO $12,000, CITY OR HOLLYwood; $5000 improved ranch. CHAPPEL-CHAPPELL, 617 Lissner Bldg.

WILL BUY YOUR TRUST DEEDS AND CONtracts. Quick action. ALLEN, 510 Trust & Savings Bldg. A4498. Main 8768.

TO LOAN—THIS WEEK, $1500, $2000, $3000, $8000, $20,000; current rates. M. J. FERGUSON, 211 Merchants' Trust Bldg.

HAVE MONEY IN BANK TO LOAN, FIRST MORTgage, city or suburban, $300 to $3000. Phone HOLLYWOOD 1486, forenoons.

MONEY TO LOAN WITHOUT COMMISSION, $3000, $2500, $2000, $1000, 7 per cent. Address L, box 180, TIMES OFFICE.

PLENTY OF PRIVATE MONEY—7, 8 PER CENT. F. H. EVARTS, A4959, Main 4069. 802 Van Nuys Bldg.

TO LOAN—ON CHATTELS, WILL MAKE TWO or three loans, $100 to $500 to private parties. Address PW, box 574, TIMES BRANCH OFFICE.

TO LOAN—$500 AT 2 PER CENT. MONTH. WILL make one or two loans, trust deed or chattel. Address WW, box 462, TIMES BRANCH OFFICE.

MONEY EASY. DO YOU WANT A 7 PER CENT. loan? FILLEY, 515 Union Oil.

PRIVATE PARTY HAS SEVERAL THOUSAND DOLlars to loan at 7 per cent. PHONE 51653, after 6:30 p.m.

TO LOAN—ANY AMOUNT, $1500 TO $10,000, AT 7 per cent., on improved city. COSLETT & CHURCH, 428 Story Bldg.

TO LOAN—ANY SUM TO $1800 AT 7 PER CENT. Will make loan immediately. A5795. 232 LAUGHLIN BLDG. Main 6782.

$1000 TO LOAN ON RANCH $1600 CITY. J. C. CRIBB, 430 Security Bldg. F3222.

$3000, $4000, $6000, $6000 TO LOAN AT 7. HARRY JACKENZ, 615 Union Oil. 10810.

MONEY LOANED—CONTRACTS AND MORTGAGES bought. ALBERT McCALL, 314 Bullard Blk.

MONEY TO LOAN— Salaries and Chattels.

MONEY LOANED ON DIAMONDS AND COLLATeral. (No chattels.) 2 per cent. month and no other charge. PROVIDENT PLEDGE CORPORATION, 312 Union Oil Bldg.

SALARIED MEN AND WOMEN ACCOMMODATED without delay or publicity. SOUTHERN CREDIT CO., 411 O. T. Johnson Bldg.

MONEY TO LOAN— Salaries and Chattels.

LOANS— NO ONE REFUSED MONEY. Every man and woman holding a salaried position is cordially invited to call at our office and get a loan. WE MUST GET OUR MONEY OUT. Hence let everybody call and get some. Lowest rates. Everything absolutely confidential. Money same day. GIBSON & CO., Room 613 Broadway Central Bldg. 424 S. Broadway.

PRIVATE MONEY LOANED QUIETLY AT YOUR home on furniture. Write, telephone or call. MR. SMITH, 508 Van Nuys Bldg. Home F3760. Hours 10 to 12:30.

DIAMOND LOANS, 1 TO 2 PER CENT. KUSEL, 306-307 Stimson Bldg., Third and Spring. Established 12 years. Bank references. Diamonds kept bank vault. WE BUY DIAMONDS, ALSO.

LOAN ON DIAMONDS, CONFIDENTIAL. BANK REFerences. FRITCH-LAUGHLIN, 710 Grant Bldg., Fourth and Broadway.

IF YOU NEED MONEY AND HAVE AN AUTOMObile, call 124 E. 9TH ST., near Main. Telephone A5632.

MONEY WANTED— Real Estate and Collaterals.

WANTED—MONEY— WE CONSIDER THE TWO FOLLOWING LOANS THE BEST FOR THE CONSERVATIVE INVESTOR WHICH ARE BEING OFFERED TODAY.

$12,000—2 YEARS, 8 PER CENT., FIRST MORTGAGE, NEW 2-STORY CONCRETE AND TILE APARTMENT-HOUSE, NOW LEASED FOR $200 PER MONTH, LOCATED CLOSE TO BUSINESS CENTER, MORAL RISK A1.

$50,000—3 YEARS, 7 PER CENT., SECOND TRUST DEED ON DOWNTOWN OFFICE BUILDING, VALUE $900,000, LOCATED NORTH OF EIGHTH ST. THIS BUILDING IS AT PRESENT ONE OF THE BEST RENTED OFFICE BUILDINGS IN THE CITY; PRESENT INCOME IS A HANDSOME RETURN ON THE ENTIRE VALUATION. NO INFORMATION CONCERNING THIS LOAN GIVEN OVER THE PHONE.

LOAN DEPT. ROBERT MARSH & CO., 10175. 200 MARSH-STRONG BLDG. MAIN 5045.

WANTED—MONEY. FIRST MORTGAGES. JNO. P. REED CO., 218 O. T. Johnson Bldg. F3542—F3360—Main 4500. A-ONE 7 AND 8 PER CENT. LOANS.

$500—Second mortgage, W. 22nd, Gramercy, house.
$625—Bonsallo ave., Southwest, cottage.
$700—W. 57th, Vermont ave., cottage.
$1800—"Huntington Park," new, 7 rooms.
$2200—Near Figueroa, W. 45th, 8 rooms.
$2700—W. 52nd, Moneta, 4-3 flats.
$3000—Harvard, Wilshire, 8 rooms.
$400—Mariposa, Wilshire, new house.
$4000—8 rooms, new, oak finish, southwest.
$5000—Gramercy, Washington, 11 rooms.

WANTED—MONEY. FOR COUNTRY LOANS. We have some gilt-edged applications for country loans on which we want money. A great many of these are better than any city loans. Call and see A. Harcourt Wilson, Mgr. Loan Dept., CUNNINGHAM REALTY CO., Inc., 714 Central Bldg. 60097. Broadway 1982.

WANTED—MONEY— $15,000—9 per cent. Will give first mortgage or deed of trust on 200 acres of level land, all in fine set of alfalfa, abundance of cheap water, two pumping plants; in Southern California, near Los Angeles; have bank appraisement of $200 per acre; total value $40,000. AMERICAN MORTGAGE COMPANY, 611-613 S. Hill st. 10345. Phones, Broadway 2468.

WANTED—MONEY. UNQUESTIONABLE VALUES.
$2000—8—2-story flat and cottage.........$3000
$2500—8—9-room modern house.............$6000
$3000—7—7-room bungalow, West Adams....$6500
$3500—7—8-room residence, Wilshire......$7500
$4000—8—Bungalow court and cottage....$12,000
$4500—8—9-rm. residence, strictly modern, $10,000
MR. WILLIAMS, Loan Dept., ROMBOTIS INV. CO., 628 Van Nuys. 67858, Bdwy. 142.

WANTED— HERE IS A GOOD ONE. $2800—3 years, 7 per cent., on $6500, strictly modern S. Wilton place dwelling. The lot is worth $3000; dwelling cost $4000 to construct; has furnace, hardwood floors, beamed ceilings, etc.; moral security A1. F. A. PATTEE, 607 Story Bldg. Main 1989—F6748.

WANTED — I WANT THE FOLLOWING LOANS for 3 years at 7 per cent., on modern bungalows in choice location. These are regular bank loans and I must have quick action. Main 3511. CLYDE R. TAYLOR, F1938. 420 Consolidated Realty Bldg.

WANTED— CHOICE RANCH PROPERTY. $12,000—8 per cent., on 100-acre $30,000 fine alfalfa ranch, Riverside county; abundant water; modern house; exceptional owner and occupant. $10,000—8 per cent., on adjoining 100 acres, fine stand alfalfa, without building improvements. F. A. PATTEE, 607 Story Bldg. Main 1989—F6748.

WANTED—MONEY— I wish to secure a loan of $1500 for three years at 7 per cent. on my modern 5-room bungalow. Rented. Courtesy to agents. D. P. GOODWIN, 302 Central Bldg. F3150. Main 7859.

WANTED—I WANT TO BORROW $8000 ON FIRST mortgage for 3 years, interest at current rate; payable quarterly; if you have $8000 to loan just let me show you the property I offer as security and you will be satisfied to make the loan. I'm sure. Address A, box 421, TIMES BRANCH OFFICE.

WANTED—
$600—10; acreage, Losanita, foothill blvd. $2500
$2000—8; 10 a. alfalfa, truck, Glendora....$6000
$3000—8; 20 a. farm, Burbank way.........$12,000
$10,000—7; imp. property, A1, S. Flower...$30,000
$16,000—8; 120x156, brick, close in......$45,000
64137. Main 2664. CHAPPEL, 617 Lissner Bldg.

WANTED—MONEY. $10,500. On a fine piece of $30,000 property at Yorba Linda. Let us show you this. CONWAY & GLEASNER, 405 Laughlin Bldg.

WANTED— $600 for 3 years on 5-room cottage, northwest, well worth $1500; will pay 8 per cent. DAVID GENTRY, 411 Van Nuys Bldg. A3059.

WANTED—$4500, 3 YEARS, 8 PER CENT., ON high-class acreage worth $11,500 cash. Courtesy to agents. THE G. H. A. GOODWIN COMPANY, 302-3 Central Bldg., Sixth and Main. F3150. Main 7859.

WANTED—TO BORROW $550. WILL RETURN $650 in sixty days; will put up my 7-passenger automobile worth over $1500, as security, and let party loaning have use of the same for the sixty days. See car paint shop, 1141 S. LOS ANGELES ST. PHONE F6110. MR. M.

WANTED—TO DISPOSE OF NOTE FOR $1100, bearing 10 per cent. to party that will hold same until maturity, 8 months, good security and interest in a business. Address Y, box 414, TIMES BRANCH OFFICE.

WANTED—$4000, 3 YEARS, FIRST MORTGAGE on a $10,000, 10-room residence, W. 33rd near Grand. This is gilt-edge and owner will pay 8 per cent. FRANKLIN, 238 Bradbury Bldg. 65689, Main 1647.

WANTED—$5000 AT 8 PER CENT. PROPERTY value $20,000. Improvements consist of brick warehouse rented $75 a month. Lot 80x125. Excellent moral risk. 402 HOLLINGSWORTH BLDG. 10777. Main 6760.

WANTED—$7000, 8 PER CENT., ON CLOSE-IN well-located apartment property, under lease, which is conservatively valued at $16,000. G. C. HIGBIE, F2531. 1114 Hollingsworth Bldg. Main 4258.

WANTED—$5000, 2 YEARS, 8 PER CENT., ON choice 6 acres at Whittier, all highly improved, full-bearing citrus; 10-room house. Will bear close investigation. EDWARDS & WILDEY CO., 515 Black Bldg. 10767—Main 9307.

WANTED—$4000, 8 PER CENT., 3 YEARS, FIRST mortgage on $12,500 ranch at Artesia, 20 acres of good land, all in crop. Plenty of water. Good house and barn. FRANKLIN, 238 Bradbury Bldg. 65689—Main 1647.

WANTED—$7000. PROPERTY VALUE $20,000. Westlake avenue near Pico. Lot 55x150 to alley, improved with a 10-room house, reinforced concrete library building and garage. Exceptional loan. 402 HOLLINGSWORTH BLDG. 10777. Main 6760.

WANTED—$10,000, 3 YEARS AT 7 PER CENT., on improved income property on West Third near Olive. Value $30,000. A gilt-edge loan. Main 3604. FRED G. SMITH, F2720. 315 Marsh-Strong Bldg.

WANTED—$14,000 FOR $16,000 MORTGAGE ON corner lot, 120x110; valued $60,000; due two years; draws 7 per cent. interest. CHAPPEL-CHAPPEL, 617 Lissner Bldg.

WANTED—$5500, 3 YEARS, 7 PER CENT., NEW flat building in southwest. Insurance $7500. Income $125 per month. Value $12,000. F5885.

WANTED—$3500, 3 YEARS, 8 PER CENT., IMproved ranch, Rivera district, near Whittier car line. Actual cash value $15,000. Principals only. MR. KING, 417 Central Bldg. F1080—Main 7645.

WANTED—$6500 AT 8 PER CENT., QUICK. 17TH st., between Hill and Grand; nominal improvements; value $17,500. Agents or principals. 947 TITLE INSURANCE BLDG. F1882. Main 2507.

WANTED—GLENDALE BUNGALOW, BANK APpraisal $3500. Want $1500 at 7 per cent., and will pay 1 per cent. bonus if money is put in escrow tonight. No commission. CALL 566895.

WANTED—EARN 15 PER CENT BY DISCOUNTing my client's first trust deed, for $3250, due $25 monthly, all in 8 years. CHARLES H. BAREFORD, 707 Grant Bldg., 4th and Broadway.

WANTED—$5000 ON 6½ ACRES WITH 10-ROOM house at Whittier. Bank appraisement $25,000. Improved with lemons and Valencias, 9 years old. 402 HOLLINGSWORTH BLDG. 10777. Main 6760.

WANTED—$6500, 8, 3 YEARS, ON $16,000 BEAUtiful 10-room 2-story residence, owner's home, 60 feet frontage. IRVING L. MAYER, 223 Story Bldg. F1165. Bdwy. 3564.

WANTED—$4000, 3 YEARS, 7 PER CENT., ON Los Angeles st. property near 21st st. 50-ft. frontage. A gilt-edge loan. EDWARDS & WILDEY CO., 515 Black Bldg. 10767—Main 9307.

WANTED—$15,000 ON GILT EDGE PROPERTY worth $35,000. No agents. Phone F5452. Main 1472. 629 MERCHANTS NATIONAL BANK BLDG.

WANTED—$1500 AT 12 PER CENT. AMPLE SEcurity or first class realty, will give trust deed mortgage. VERMONT 3007.

WANTED—$2500, 8 PER CENT., 2 OR 3 YEARS on well-improved city. Full commission to agents. J. R. BROWN, A5581—Main 506.

MONEY WANTED— Real Estate and Collaterals.

WANTED—MONEY. FIRST MORTGAGES.

Amt.	Rate.		Value.
$550	10	Corner lot 60x144 on Gary st., Pomona	$2000
$800	8	76 ft. corner just off Washington	$2500
$1000	8	3 vacant lots near Pico blvd., all improvements in, 50x150 each, total value	$4500
$1100	8	5-room cottage, W. 37th st.	$2500
$1250	8	96 ft. on Kingsley drive, between Rosewood and Oakwood	$3500
$2500	7	7-room bungalow, W. Ave. 55	$6000
$2500	8	2 houses just off Vermont and Jefferson, lot 90x140	$6000
$3000	8	8 vacant lots near Pico blvd., all improvements in, 50x140 each, total value	$10,000
$3000	8	Corner on 21st st., imp. 2 houses, rented	$7500
$4800	8	8-room modern house, lot 56x100, on Maryland st. (near Sixth and Boylston)	$10,000
$6000	8	10-room house, West Seventh near Westmoreland	$16,000
$10,000	8	12¾-acre grove in Monrovia, fine improvements and $1200 worth of water stock	$25,500

A. Harcourt Wilson, Mgr. Loan Dept., CUNNINGHAM REALTY CO., Inc., 714 Central Bldg. 60097. Broadway 1982.

WANTED—MONEY ON FIRST MORTGAGES— $1200—3 years, 8 per cent., on lot 70x120 (irregular shape) on Wilton place near Second st.; value $3000; in highly improved restricted district. $1500—3 years, 8 per cent., on lot 40x120 on E. 57th st., between Park ave. and Towne ave., with fine 5-room bungalow; value $3000. $1600—3 years, 8 per cent., on lot 42x135 on Compton ave., with fine building of 5 rooms, No. 5017 Compton ave.; value $3250. $5000—3 years, 8 per cent., on lot 44x135 on 42nd st. near Vermont ave., improved with a fine new 2-story building of 4 flats; value $10,000. $5000—3 years, 8 per cent., on lot 50x150 on W. Temple st., just east of Beaudry ave., with good house; value $10,000. $5500—3 years, 8 per cent., on lot 50x126 on southeast corner of Vernon and Menlo ave., improved with a fine 2-story building of 4 flats; value $12,000. MATTHEWS & MATTHEWS, 310 Douglas Bldg. Main 3335.

WANTED— GILE-EDGE LOAN. GILE-EDGE LOAN. $875, 3 years, 8 per cent., on high-class acreage San Fernando Valley. Property worth minimum of $2250. Courtesy to agents. THE G. H. A. GOODWIN COMPANY, 302-3 Central Bldg., Sixth and Main. F3150. Main 7859.

WANTED—$4000 FOR 5 YEARS, FIRST MORTGAGE on well-improved Coachella Valley income dairy and alfalfa ranch. Also $3000 for 3 years, first mortgage, well-improved, fully-equipped, income-producing ranch, with 150 inches of artesian water already developed. Pay good rate of interest. Address LC, box 434, TIMES BRANCH OFFICE.

WANTED—$4500 ON TEN ACRES OF THE FINEST olives in California, trees 12 years old, and all under the Los Angeles aqueduct; annual income from this property is $2000; want this loan from principal; value of property is $12,500; good liberal interest. Principals call at 318 HAAS BLDG. Main 907, 62155.

WANTED—TO BORROW $1000, 3 YEARS. HAVE two gilt-edge lots worth every cent of $2400, street work and all other improvements in and paid for. Will pay 8 per cent. if direct from private party. G. Y. RIDENBAUGH, Main 3511, F1938.

WANTED—$2000, 7 PER CENT., 3 YEARS, FIRST mortgage business property, west side, close in, on paved street. Value $6500, Rent $40. Interest paid promptly. FRANKLIN, 238 Bradbury Bldg. 65689, Main 1647.

WANTED— $1200 on gilt-edge Ocean Park lot, worth $2500. Phone Main 5243, 63511. 519 VAN NUYS BLDG.

WANTED—$1000 AT 8 PER CENT. FOR 3 YEARS on attractive 6-room bungalow and garage on lot 50x200, well located near car line. Spot-cash value $2250 and moral risk unusually good. C. A. THOMAS, 628 Chamber of Commerce. Phone A1206.

WANTED — $1000 TO $1200, 3 YEARS, 7 PER cent., on owner's modern bungalow residence, choice section Glendale. Value $3000. No commission. MAIN 72, F4182.

WANTED—ALWAYS HAVE ON HAND WELL SEcured trust deeds that will net you 2 per cent. a month with absolute safety. Investigate this. ALLEN, 510 Trust & Savings Bldg.

WANTED—$2000, 8 PER CENT., 3 YEARS, FIRST mortgage on a brick store building, Inglewood, value $6000. Rent $45. FRANKLIN, 238 Bradbury Bldg. 65689, Main 1047.

WANTED—$1500, 3 YEARS, 8 PER CENT., ON dandy 6-room bungalow, 50 ft. corner lot, to replace bank loan same amount. House 2 years old, modern and up-to-date. Call 10767.

WANTED—$3500, 7 PER CENT., WILSHIRE, 2-story, lot 50x150, value $8500. F. H. EVARTS, 802 Van Nuys Bldg. A4959, Main 4069.

WANTED—$1800, 7 PER CENT., SECURITY house and lot, Wilshire, district. SAMUEL HERSH, 616 N. Serrano ave. 568728.

WANTED—$650, SECOND LOAN ON GOOD INCOME property; good moral risk; good interest. DE LA PENA, 219 Union Oil Bldg.

WANTED—$800 TO REPLACE BANK LOAN; MODern bungalow; also $1250, lot and two bungalows, value $3000. DE LA PENA, 219 Union Oil Bldg.

WANTED—$50,000 ON CLOSE IN SUBURBAN PROPerty, worth $150,000. Phone F5452. Main 1472. 629 MERCHANTS NATIONAL BANK BLDG.

WANTED—$6500, ON PROPERTY MISSION ROAD, South Pasadena, 130x210. Value $22,500. 402 HOLLINGSWORTH BLDG. 10777. Main 6760.

WANTED—TO BORROW $1300 ON MY HOME FOR three years. R. KELSEY, 1358 Exposition Blvd. Vermont 701.

WANTED—SEE GREAT OPPORTUNITY FOR INvestment, in cattle, under business chances.

WANTED—$8500 ON HIGH-CLASS INDUSTRIAL. Improvements, 2-story Brick. Worth $25,000. Address Y, box 415, TIMES BRANCH OFFICE.

WANTED—$6500, ON BEAUTIFUL CLOSE IN ranch worth $15,000. Phone F5452. Main 1472. 629 MERCHANTS NATIONAL BANK BLDG.

WANTED—SEE GREAT OPPORTUNITY FOR INvestment, in cattle, under business chances.

STOCKS AND BONDS— Mortgages.

FOR SALE—BONDS PAY HIGHER INTEREST than bank deposits and require less attention than mortgages. $3200 on 342 South Broadway, paying 4½ per cent.; will discount 20 per cent. for cash, part or add. Address MR. ACKLEY, 508 Trust & Savings Bldg., Sixth and Spring sts.

SEVEN PER CENT. STREET IMPROVEMENT bonds at a price below par, for a few days only. Some good issues. STREET BOND SECURITIES CO., 846-47 Title Ins. Bldg.

FOR SALE— PASADENA BONDS. 7 per cent. street improvement bonds on Huntington drive, South Pasadena. STREET BOND SECURITIES CO., 846-847 Title Insurance Bldg.

FOR SALE—500 SHARES CENTRAL PACIFIC IMprovement Company stock for 60c per share. Company sells for $2 per share. Address A, box 390, TIMES BRANCH OFFICE.

WE WANT TO GET IN IMMEDIATE TOUCH WITH any firm or corporation seeking additional capital through the sale of its bonds or commercial paper. F. H. OLIPHANT, H. S. HURLBUT and Staff, 1119 Hollingsworth Bldg.

ONE CONSOLIDATED REALTY, $75; $2800 P. D. Note, 90½c; 10 Philadelphia Life, $17. WILLARD, 623 S. Spring. 14515.

WANTED—JEROME VERDE COPPER, PIONEER Consolidated, Hull Copper, Afterthought Copper. Box 75, LITTLE ROCK, ARK.

FOR SALE— Miscellaneous.

FOR SALE— Lockers, for gymnasium, etc., in section of 6 and 10 only at $1.50 per locker. Screen doors, panel bottom, all sizes, $1 each. Screen door sets, hinges, etc., 10c. Panel doors, all sizes, $1.25. Power boilers, 4½ horse power, $25. Garbage incinerator, also generates power, $65. Cement dump carts, sheet iron body with high iron wheels, worth $25 at $5. Shingle stain, the best you can buy, 45c per gal. Good second hand corrugated iron, $3.50 per 100 square feet, and new black painted at $2.65 per 100 sq. ft. This in spite of the fact that new is selling for $4.65 per 100 sq. ft. 1x4 O. P. at $11 per M., new; 1x6 at $12 per M. 2x4x8 Oregon pine at 5c each. WHITING WRECKING CO., 780 San Pedro st.

FOR SALE— PIPE PIPE PIPE 10,000 ft. 3-in. O. D. new, only 15¼c per foot. 10,000 ft. 3-in. O. D. second hand, 13½c per ft. We fully guarantee this casing to be in fine condition. We can ship you any amount you want. Free cartage to any depot in Los Angeles. Never before was there a better lot offered for sale. Take advantage of this offer and send in your order at once. AQUEDUCT PIPE COMPANY, 907 Haas Bldg. Bdwy. 3754. A4917.

FOR SALE— CLASSIFIED REAL ESTATE ADVERTISEMENTS in the Sunday Times must be received before 6 p.m. Saturdays. Classified "Want Ads.," etc., will be accepted until 11 p.m. Saturdays.

FOR SALE—RESTAURANT OUTFITS, COMPLETE, or any part; full stock new crockery, etc.; all kinds of store and office fixtures, slightly used, at low prices. Invalid chairs, folding chairs, etc., for rent. L. C. SKEELS, 1610 S. Main.

FOR SALE—PART OR ALL OF 50 TONS VERY choice alfalfa and barley mixed) hay, $10 f.o.b. H. E. WARD, San Dimas, or Corona, Cal. Phone 559 San Dimas.

FOR SALE—OR RENT, LARGEST ASSORTMENT INvalid wheel chairs; physicians', hospital and nurses' supplies. PROFESSIONAL SUPPLY CO., 415 W. Fifth st.

FOR SALE — TENTS THAT ARE TENTS. WE make them, all weights; have some slightly used. WISE & DOWNIE, 506 E. Seventh st. Phone Broadway 2169.

FOR SALE — SHOWCASES, SODA FOUNTAINS; largest stock in the West. WEBER SHOWCASE AND FIXTURE CO., 316-22 S. Los Angeles st.

FOR SALE—FIREPROOF AND BURGLAR-PROOF safes; large stock. Safes exchanged. SHEALY SAFE CO., 212 S. Hill st.

FOR SALE—SAFES, VAULT DOORS GIVEN AWAY, quitting business; inquire prices. CITY SAFE CO., 217 Winston st.

FOR SALE—TENTS AND LAWN MOWERS AT cost at SCOTTY'S PLACE, 165 S. Los Angeles st.

FOR SALE—WHEELBARROWS AT VERY LOW price. 408 E. THIRD ST. Broadway 3954.

FOR SALE— Miscellaneous.

FOR SALE— BRANCH WHITING WRECKING CO., Seventh and Central ave.
All cars transfer to this yard.
1x12 Oregon pine boards, new, $15 per M.
Old lath at $1.50 per M.
New No. 1 Redwood shingles, $2.15.
1x8 Redwood boards, $14 per M.
High tank toilet combinations, new, $11.
Cast iron porcelain enameled bath tubs, $12.
Second hand doors, 75c.
Old sash at 35c each.
80 rod rolls barbed wire, $1.85, remember the market price is advancing so buy now. Hundreds of other bargains in new and second hand materials.
BRANCH WHITING WRECKING CO., Seventh and Central ave.

FOR SALE— PIPE PIPE PIPE 100,000 ft. 1¼-in. water pipe, only 5½c per foot. Now is the time to buy first class used water pipe. All this pipe has new threads, new couplings, and is straight and clean on the inside and outside. Never before was there a better lot of pipe placed on the market for sale. We surely advise you to take advantage of this price and quality before all is sold. Send your order for any amount, free cartage to any depot in Los Angeles. A small lot of fittings free with each order. AQUEDUCT PIPE COMPANY, 907 Haas Bldg. Bdwy. 3754. A4917.

FOR SALE—TANKS, REDWOOD, IRON TANKS. Used Redwood. New Galvanized Tanks, Cheapest in Town. Why pay extra freight? Pay more one make 1000 galvanized, new, $19.50; 2000, $29.50; some car door redwood, second hand, 500 to 50,000. Call, write DEMMITT COMPANY, 120 North Main. 15191.

FOR SALE— Some good carpenter and plumbing tools and supplies; 400 ft. ¾-in. rope, painters ladders, ... Make offer. See Mr. Williamson, WRIGHT-CALLENDER-ANDREWS CO., Ground floor, 403 S. Hill st. Wright-Callender Bldg.

FOR SALE— WELL CASING. WELL CASING. We have 10,000 ft. of first-class new and second hand stove pipe well casing, 12-in. to 20-in., made from 10, 12, 14 gauge iron. If you intend putting down a well, it will surely pay you to see us for our price. Write, call or phone us at once. AQUEDUCT PIPE COMPANY, 907 Haas Bldg. Bdwy. 3754. A4917.

FOR SALE—$1.00 BURNETT'S ORIGINAL "NUSink" makes your old kitchen drainboard (composition or wood,) just like new. Porcelain finish. Not affected by boiling water. Easily applied; guaranteed. Send for circular or call. THE "NUSINK" CO., 263 I. W. Hellman Bldg. A4876. Main 2108.

FOR SALE—FARMERS, FAIRBANK SCALES, GOOD as new, will show correct weight from ten pounds to ten tons, ranch sold, must remove scales. Pico boulevard, nearly opposite Polytechnic Station on Venice Short Line, AT TILE-ROOF HOME.

FOR SALE—GENTLEMAN'S DIAMOND RING, 3 large diamonds, at a big sacrifice. See this. W. C. STUMPF, AUTO SERVICE, 645 S. Los Angeles st. Broadway 607.

FOR SALE—NEW ENAMELED REFRIGERATOR never used. Cost $16.50. Sell for $12 cash, or exchange for diamond and difference. 1043 BURLINGTON. Phone 52897.

FOR SALE—38-FOOT SLOOP FULL EQUIPPED AND in commission; for price $350. Excellent buy. Apply owner, HOME PHONE 56532. 635 Catalina st.

FOR SALE—TRANSFERABLE MEMBERSHIP L. A. Club. Best cash offer. Address A, box 474, TIMES BRANCH OFFICE.

FOR SALE — ICELESS REFRIGERATORS, $12.50; fully guaranteed. Room 109, 254 S. BROADWAY. Main 5851.

FOR SALE—TWO SPLENDID 35 YEAR OLD PALMS. 1607½ W. PICO ST.

FOR SALE— For quick action, drop answers to Times "Liners" in Times letter boxes in downtown office buildings. The locations of the boxes are printed in the first column of The Times "Liner" section.

BILLIARD TABLES— And Supplies.

FOR SALE — NEW AND SECOND-HAND CAROM and pocket-billiard tables, bowling alleys and accessories; bar fixtures of all kinds; easy payments. We trust the people. THE BRUNSWICK-BALKE-COLLENDER CO., 845 S. Los Angeles st.

FOR SALE — BILLIARD AND POCKET TABLES, saloon fixtures and supplies; not affiliated with the trust. J. VAN DICK, 2114 E. First. Boyle 971.

FOR SALE— Furniture.

FOR SALE—BIG SPECIALS IN ALL KINDS OF furniture. These are positively the best values in the city. Come early, while the selections are good. All goods delivered.
$1.00 lace curtains, neat design..........65c
$1.25 tabouret, mission....................85c
$1.50 white enameled bath stool.........$1.00
$2.50 uncut berry set, 7 pieces..........$1.25
$2.50 lawn settee..........................$1.50
$2.50 arm rocker...........................$2.00
$3.50 towel and wash stand................$2.75
$5.00 brass costumer.......................$3.00
$5.50 English breakfast table, fumed......$3.50
$6.00 chiffonier, fumed finish............$5.00
$6.50 pedestal dining table................$5.00
$13.50 rag rug, 9x12 ft. size.............$9.85
$15.00 gas range, 4 burners...............$10.50
$19.50 buffet.............................$15.50
$25.00 parlor suite........................$18.50
OVERELL'S, 700-708 S. Main st.

FOR SALE—AUCTION, FRIDAY 9:30 O'CLOCK, 420 West 62nd street, 61st and Moneta or Homeward ave. cars. Entire good furnishings 6-room bungalow. Birdseye maple dresser, chiffonier and rocker, cost $74.50. White enameled dresser and chiffonier, fine high oven range, new fireless cooker, refrigerator, $15 couch cover, fumed oak library table and rockers, pictures, curtains, bric-a-brac, etc. ENGLAND, Auctioneer.

FOR SALE—FURNITURE. LEAVING CITY. DOUble bed, couch, 4 oak arm chairs, leather seats, 2 rugs, 2 oak tables, chiffonier, all kinds dishes, 2 plate-glass mirrors, leather Morris arm chair, mission screen, gas stove, gas heater and water tank, oven, fixtures, etc. All for $140. Will sell by piece. 1915 S. GRAND AVE.

FOR SALE — THE AUCTION ADVERTISED FOR Wednesday postponed on account parade, will positively be held Thursday, June 3rd, 2 p.m., at 1537 Cambria, between Union and Valencia, 7th or 8th st. car. Fine furnishings, 5-room flat. W. J. BROOME, Auctioneer.

FOR SALE—BREAKING UP. CONTENTS ELEGANT home, piano, furnishings nearly new, and very best; big sacrifice; selling by piece. Call at once. 1409 CONSTANCE ST. Phone West 5595.

FOR SALE—ONE ¾ BED, 90C; BREAKFAST-ROOM table and 4 chairs, $5.90. Refrigerator worth $8, $5.90. Combination dresser, $4.50. Call 2605 S. SAN PEDRO.

FOR SALE—SIX FUMED OAK LEATHER SEAT dining chairs, cost $32.50, sell for $15, also baby crib, high chair, dropleaf table. 320 WEST 23D ST.

FOR SALE—COMPLETE FURNISHINGS OF SIX room home cheap, Stickley and circassian walnut furniture, electric cooker, fan, lawn mower and garage. 1617 WEST 12TH ST.

FOR SALE—AUCTION—ENTIRE FURNISHINGS, 5-room flat, Friday, June 4th, 2 p.m., at 3766 Maple ave. W. J. BROOME, Auctioneer.

FOR SALE—TAPESTRY WING CHAIR, MAHOGany leaf table, mahogany gate table, cheval mirror, and other fine pieces of mahogany. 73519.

FOR SALE—BARGAIN, TYPEWRITER, FOLDING bed, iron bed, springs, rocker, oil heater, lounge, table; cost $87. Sell for $18. 433 NORTH GRAND.

FOR SALE — LARGE REFRIGERATOR, WATER motor washing machine. 1241 W. 37TH PLACE. West 3457—77062.

OFFICE EQUIPMENT— For Sale, Exchange, Wanted.

FOR SALE — OFFICE DESKS, CHAIRS, TABLES, all standard, guaranteed lines, at rock-bottom prices. The Los Angeles street desk house, WEBER'S, 316-322 S. Los Angeles.

FOR SALE — MAHOGANY OFFICE FURNITURE, complete, and typewriter cheap. Must act quick. 931 CENTRAL BLDG. Main 1500.

FOR SALE—FINE SANITARY DESK, ONE SWIVEL desk chair, two plain chairs and table. All mahogany. A splendid bargain. 704 STORY BLDG.

WANTED—OFFICE FURNITURE, EVERY DESCRIPtion. We pay highest prices. Phone Broadway 7783. SPELLMAN DESK CO., 720 S. Spring.

WANTED — LATE MODEL DICTAGRAPH, NO. 7, with reproducer preferred; must be perfect condition and bargain. Phone BAKER, Main 2021. F4414.

WANTED—BEST SAFE THAT $10 WILL BUY. 1024 STORY BLDG. F3678.

THINGS ON WHEELS— All Sorts.

Automobiles.

WANTED—5-PASSENGER LIGHT AUTOMOBILE of late model. Have $1500 worth of diamonds to trade for same. Call MR. KENT at Main 5988 or 10873.

FOR EXCHANGE—1913 IMPERIAL TOURING, SELF-starter; want clear real estate. D. K. HEMMINGS, 606 S. Olive.

FOR SALE—2-TON MOORE TRUCK, 1913 MODEL, first-class shape, new tires; must be sold at once; 2222 CENTRAL AVE. South 4593.

WANTED — HUPMOBILE, 4-PASS., NOT LATER than 1913; must be in good condition; no dealers. 657 19TH ST., San Pedro.

FOR SALE—OLDSMOBILE ROADSTER, ELECTRIC lighted, fuly equipped, car stands during day in front of 1620 W. PICO ST. Ask for McJones.

WANTED—NATIONAL BODY, FORE-DOOR, 4 OR 5-passenger. 1367 W. 38TH PLACE. Call Broadway 7270—Vermont 1476.

FOR SALE—$350; FORD TOURING CAR, ALMOST new; lots of extras; worth $400; must sell before I leave the city. OWNER, 4610 S. Vermont.

WANTED — 1914 FORD 5-PASSENGER TOURING car, will pay spot cash; must have car by Saturday. Call 1533 W. 7TH.

WANTED—SECOND-HAND FORD AUTOMOBILE AT lowest cash price. Call A4592. MAIN 1395.

TO LET—GARAGE, BEST LOCATION IN THE CITY for auto repairing shop. 1601 SOUTH VERMONT.

FOR SALE—FIVE-PASS. STUDEBAKER TOURING car, splendid condition, will demonstrate. 73083.

THINGS ON WHEELS— All Sorts.

Automobiles

FOR SALE—1914 BUICK TOURING CAR MODEL 25, equipped with electric lights, overhauled, in A-1 condition. Price $500.
For Sale—1914 Buick touring car, model B 37, overhauled and repainted, guaranteed for three months. Price $790.
For Sale—1915 Buick touring car, model C 25. This car has been run less than 800 miles and is as good if not better than new. Price $885.
Studebaker 6-7 passenger in perfect condition, electric lights, new tires on the rear, extra tires, etc. This is a bargain at $800. THE BUICK AGENCY, Glendale, Sunset Glendale 50. 2004.

CARS WANTED— Let us dispose of your car for you. Now is the time. We have several customers waiting to purchase high-grade cars. If yours is a good one come in and see us. AUTOMOBILE CLEARINGHOUSE ASSOCIATION, 1039-41 South Broadway. Open Sundays. "If it's an automobile we WANT IT."

FOR SALE—AT $975 CASH (NO TRADE,) A NEW (absolutely new,) 5-passenger high-grade car, cost 5 weeks ago $1400. When I say new, I mean it. Good reasons for selling. Has electric starter and lights—in fact, has everything put on the 1915 cars. This is the latest date. Tires not even soiled. Here is your chance to save some money. Car at the present time can be seen at 1141 S. LOS ANGELES ST.

FOR SALE—7-PASSENGER PALMER-SINGER IN fine condition. This is a fine big family car has all good tires. Presto light, speedometer and 4 doors; must have $250 today. This car is well worth $800, but must raise $250 today. If you have the money you can have the car. Brokers and agents this is a good chance for you to double your money. Telephone Main 5429. DONES.

LOCOMOBILE 1913, 38-H.P., 5-PASSENGER, IN perfect condition, newly painted and new "oneman" top and thoroughly rebuilt, guaranteed just like a new Locomobile. Price $2750. See Mr. Kent, LOCOMOBILE COMPANY, at Pico and Figueroa. Main 5988—10873.

$1150 CASH—1915 FOUR-CYLINDER KISSELKAR IN PERFECT ORDER, RUN ABOUT 4000 MILES. NO LONG TRIPS. TWO NEW TIRES, NEVER BEEN USED, FULLY EQUIPPED, LOOKS NEARLY AS GOOD AS WHEN BOUGHT. OWNER GOING TO STATE OF WASHINGTON. 808 ATLANTIC AVE., LONG BEACH.

CHALMERS 30; PONY TONNEAU THOROUGHLY overhauled and completely equipped; price $375; terms. If you are familiar with automobile values then you know this is a snap. 1533 W. 7TH. Wilshire 1290. 556014.

FOR SALE—PIERCE-ARROW, 6-CYLINDER, 48-h.p., 7-passenger. Has just been repainted, has a new top and is in good condition throughout. Our price, $1250; and we can arrange terms. See Mr. Kent, LOCOMOBILE COMPANY, at Pico and Figueroa. Main 5988—10873.

NOTICE— —NOTICE— —NOTICE. We want 25 late-model touring cars and roadsters. AUTOMOBILE CLEARINGHOUSE ASSOCIATION, 1039-41 S. Broadway. "If it is an AUTOMOBILE we WANT IT."

WANTED—TO BORROW $550. WILL RETURN $650 in sixty days; will put up my 7-passenger automobile worth over $1500, as security, and let party loaning have use of the same for the sixty days. See car paint shop, 1141 S. LOS ANGELES ST. PHONE F6110. MR. M.

WANTED—LATE MODEL, STRICTLY UP-TO-DATE, high-grade auto, roadster or touring. Have 100 acres fine land in Riverside county, cash value $4800, subject to $650 mortgage. Will give the $4150 equity for machine that suits. LAMBERT, 620 Haas Bldg. Main 3332—A3821.

$75 OR $100 DOWN, BALANCE VERY EASY terms, for my late model Ford 5-passenger touring car. Looks new. THE BRANT MOTOR CAR CO., 206 W. Pico st.

FOR SALE—PEERLESS ROADSTER, IN FINE condition, just rebuilt and looks like new; a great bargain at $1000. See Mr. Kent, LOCOMOBILE COMPANY, Pico and Figueroa. Main 5988—10873.

WANTED—PACKARD OR ANY OTHER HIGH-grade car. I own a $7000 cash interest in a close-in business corner near 10th and Broadway. Will give even deal if your car is worth over $2500. C. S. HUFF, 712 H. W. Hellman Bldg. A1300, Main 4511.

NOTICE— —NOTICE— —NOTICE. We want 25 late-model touring cars and roadsters. AUTOMOBILE CLEARINGHOUSE ASSOCIATION, 1039-41 S. Broadway. "If it is an AUTOMOBILE we WANT IT."

ANOTHER FREE OFFER— On account of having sold 57 cars in 21 days open we will give 4 days' free parking to restock our market. A call will convince you. No commission. EXCLUSIVE AUTO MARKET, Corner Ninth and Los Angeles sts. Main 1845.

FOR SALE—15-H.P. FIAT ROADSTER IN FINE shape, electric lights and starter. Come and see it and make me an offer. 641 S. HOPE ST. THE CLAWARD GARAGE, or call R. L. Brown, Seminole Apts., 620 S. Flower, or phone A5457 or Main 1526.

FOR SALE— My 1912 Ford touring car, which has been in the garage for almost two years without use; will take $295 for quick cash. FOELL, 817 Haas Bldg. Phone A5126.

WANTED—TO BUY ROADSTER, BUICK 30 PREferred. Have 1913 5-passenger Krit. Cost $1075 new, to trade for same. Your car must be in as good condition as mine. 1025 BERENDO ST. Phone Wilshire 3507.

1913 FORD TOURING, NEWLY PAINTED, GOOD tires, shock absorbers, Master vibrator, electric lights; mechanically O.K. Cheap for quick sale, as need money. This is not a "jitney" and has never been abused. PHONE 556014.

FOR SALE—1914 FORD TOURING CAR, $325 CASH, exceptional bargain, unusually good engine, unquestionably best car offered for this money, sacrifice price for immediate disposal account returning East. PHONE 55490.

FOR SALE—$65 (NO TRADE.) A DELIVERY AUtomobile with good delivery covered body; outfit is worth several times this amount, but money is scarce now. Who gets this great bargain? 1141 S. LOS ANGELES ST.

FOR SALE—LATE MODEL FRANKLIN, 6-CYLINder. This car is mechanically perfect, has electric lights, etc. Price $800. See Mr. Kent, LOCOMOBILE COMPANY, at Pico and Figueroa. Main 5988—10873.

WANTED—FOR CASH; GOOD RUNABOUT, 1914 Buick, Hup or Cole of light quality; must be in good condition and absolute bargain. State particulars truthfully. Address L, box 292, TIMES OFFICE.

$100 DOWN, BALANCE VERY EASY TERMS, FOR Hudson 5-passenger touring car, electric lights, starter, etc. Real class. THE BRANT MOTOR CAR CO., 206 West Pico.

LOCOMOBILE, 30-H.P., 4-PASSENGER, IN EXcellent condition; has starter, extra tires, etc. A great snap at $850. See Mr. Kent, LOCOMOBILE COMPANY, Pico and Figueroa. Main 5988—10873.

HUDSON "33" LATE 1912, IN EXCELLENT CONdition, 5-passenger, new tires. Part cash, part diamonds, no real estate. Call 74964.

FOR EXCHANGE FOR AUTO, SOLID GOLD watch and solid gold chain, also mining and oil stocks. State what you will do. Address A, box 534, TIMES BRANCH OFFICE.

FOR SALE—1910 CADILLAC, GOOD SHAPE, $325. Call MOTOR MAID OIL STATION, Corner Washington and Grand.

FOR SALE — OR EXCHANGE—1914 CADILLAC, FULL EQUIPMENT, PERFECT CONDITION. WILL TAKE GOOD REAL ESTATE OR MORTGAGE. SUBMIT FULL DETAILS. ADDRESS L, BOX 3, TIMES OFFICE.

FOR SALE—FORD, LATE 1914 5-PASSENGER touring car, mechanically perfect condition; car looks almost like new, fully equipped; must sell to get cash. Phone WILSHIRE 1290. No trades.

WANTED—BEST CAR $200 CASH WILL BUY, balance $25 monthly, up to $600; references; no dealers. Submit. Address B, box 342, TIMES BRANCH OFFICE.

WANTED—LATE MODEL 5-PASSENGER AUTO FOR confectionery store, doing good business; on principal street. Value $1000. 2407½ CENTRAL AVE.

FOR BARGAIN SEE MY STUDEBAKER "30" AT 742 S. OLIVE ST. Electric lights, fine condition. Must sell this week.

WANTED—TO BUY AUTOMOBILES OF ALL KINDS. Ready cash. Bring your car to SNYDER MOTOR SALES CO., Bdwy. 2606. 1006-1008 S. Olive St. A5331.

BUICK ROADSTER, MODEL 28, GUARANTEED perfect condition; good tires, just refinished, a quiet and fast beauty. $475; terms. 1802 W. 21ST ST. 74952.

CADILLAC, 4-PASSENGER, GOOD CONDITION, NEW tires, a pick-up, at $275; very easy terms. Ask for MR. KENT, Buick Agency, 60009, Main 9040.

FORD TOURING CAR, $50 DOWN, $30 PER month, interest at 8 per cent.; no junk. Address L, box 182, TIMES OFFICE.

FOR SALE—ONE OF SPEEDIEST CLASSY RACEabouts in city; electric lights, Bosch high tension magneto, Master carburetor, etc. Bargain. 606 S. OLIVE.

TO LET—GARAGE BETWEEN FIFTH AND SIXTH on San Julian, 80x120. 300 H. W. HELLMAN BLDG.

BUICK "21," 5-PASSENGER, USED SHORT TIME, new tires; car good as new; will sacrifice for $450. Car stored CLUB GARAGE, 727 S. Olive.

BUICK "25," 5-PASSENGER, ALL EQUIPMENTS; looks and runs like new car; new tires; mechanically perfect; will sacrifice for cash. PHONE F3612.

FOR SALE—RENAULT LIMOUSINE, JUST REpainted and mechanically perfect, at a bargain. See Mr. Kent, LOCOMOBILE COMPANY, Pico and Figueroa. Main 5988—10873.

WANTED—LATE MODEL 5-PASSENGER FORD auto for $125 cash and balance monthly. Call MAIN 5429. MR. DONES.

WANTED—STUDEBAKER IN GOOD MECHANICAL condition as first payment on bungalow or exchange for fine lot. VERMONT 3007.

FOR SALE—$400. A REAL BARGAIN, 5-PASSENger, 30-Horsepower Studebaker, fine condition. Will make terms. No trade. VERMONT 3007.

MAKE ME AN OFFER ON MY OVERLAND ROADster, everything in first class condition. Am forced to sell at once. F6888. 1140 S. HOPE.

WANTED—FORD AUTOMOBILE FOR CASH, WANT late model. Call VERMONT 4640. 871 W. 47th st.

WILL TRADE EQUITY IN THREE FINE LOTS, $1700 for a first class slightly used automobile of standard make. PHONE 60753 or MAIN 3341.

WANTED—FORD OR BUICK RUNABOUT IN GOOD order, cheap for cash. N. DICKEY, Charter Oak, Cal.

FOR EXCHANGE—AT HONEST VALUE, 20 ACRES, clear, Turlock water right, for late used car at real value. OWNER, 410 Alvarado court, Pomona.

$350—1914 DETROITER TOURING CAR. FINE condition, fully equipped. Chains, demountable rims, electric lights. MAIN 8374.

WANTED—GOOD AUTO IN EXCHANGE FOR FINE lot one block from Rampart blvd. Call OWNER, A4871.

WANTED—FORD TOURING 1915, COWL DASH, have cash. 1017 SOUTH NORMANDIE AVE.

THINGS ON WHEELS— All Sorts.

Automobiles

CARS WANTED— Let us dispose of your car for you. Now is the time. We have several customers waiting to purchase high-grade cars. If yours is a good one come in and see us. AUTOMOBILE CLEARINGHOUSE ASSOCIATION, 1039-41 South Broadway. Open Sundays. "If it's an automobile we WANT IT."

FOR SALE—PACKARD "30" LANDAULET, 7-PASsenger, in excellent condition throughout. Has been run but a short time. Original cost about $5500. A real bargain at our price of $1250. See Mr. Kent, LOCOMOBILE COMPANY, Pico and Figueroa. Main 5988—10873.

BUICK MODEL 27; THIS IS A 1911 CAR THAT has never had any hard usage; not a bent or broken part on it; 5 new non-skid tires; price $350; worth much more. To appreciate it you must see it. 556014; WILSHIRE 1290. 1533 W. SEVENTH.

FOR SALE—CADILLAC 5-PASSENGER, 1913 MODel, in perfect mechanical condition, just revarnished and looks as good as new. A real bargain at $1000. See Mr. Kent at the LOCOMOBILE COMPANY, Pico and Figueroa. Main 5988—10873.

NOTICE— —NOTICE— —NOTICE. We want 25 late-model touring cars and roadsters. AUTOMOBILE CLEARING HOUSE ASSOCIATION, 1039-41 S. Broadway. "If it's an automobile, we WANT IT."

AUCTION! AUCTION! AUCTION! AUCTION! SATURday, June 5, at 2 p.m. Automobiles, trucks and motorcycles, choice of many machines, consignments solicited, bring yours. KEMP, Auctioneer. EXCLUSIVE AUTO MARKET, corner Ninth and Los Angeles sts. Main 1845.

LATE MODEL 4-PASSENGER MOON; A HIGH-grade car in fine shape; electric equipment and other up-to-date features; the only thing cheap about car is price. Will take mortgage or other good papers, terms if desired. Can be seen at 1533 W. 7TH. 556014.

FOR SALE—1914 5-PASSENGER LIGHT SIX, electric lights, electric starter, etc., complete equipment. A bargain at $1250. See Mr. Kent, at LOCOMOBILE COMPANY, Pico and Figueroa. Main 5988—10873.

$100 DOWN, BALANCE VERY LOW MONTHLY terms, for my 1914 Buick roadster. See Brant if you want a snap. THE BRANT MOTOR CAR CO., 206 W. Pico st.

RAMBLER, 1913, 5-PASSENGER, ELECTRIC LIGHTS and starter, tires good, one extra; this car has had unusual care and will give years of service. For quick sale will sacrifice. R. L. ANDERSON, 60888.

1913 STUDEBAKER, 5-PASSENGER, FINE SHAPE; guaranteed mechanically; extra tire and rim; great bargain at $450. Call after 6:30 p.m. 1265 IONIA. Temple car to Edgeware.

LOCOMOBILE, 6-CYLINDER 48, 7-PASSENGER, 1912 model. In perfect condition throughout. Original cost $5100. Price now $1500. See Mr. Kent, LOCOMOBILE COMPANY, Pico and Figueroa. Main 5988—10873.

WILL TRADE FOR FIRST-CLASS AUTO MY $900 equity and furniture value $300 in beautiful 7-room bungalow which rents for $40 monthly. State make and model of car. Address A, box 393, TIMES BRANCH OFFICE.

OVERLAND 1914, 5-PASSENGER GRAY AND DAVIS starter and lighting system, car practically new and perfect condition, cash or terms. No trades. 516 EAST 28D ST. 21868.

FOR SALE—CHEAP, 50-H.P. SIMPLEX RACER, built by factory for last Vanderbilt cup race. See FRANK SANDHOFFER, 711½ South Olive st. Washington Hotel.

YOUNG MAN WOULD LIKE TO GO BACK EAST with any one that is going to Chicago with auto and will overhaul car before starting. 4505 Central ave. CHRIS BOMMER.

WANTED—TO BUY GOOD LIGHT AUTOMOBILE, Ford preferred. Will give $2 value in good city real estate for $1 value in machine. MR. CARTER, 214 Washington Bldg.

WANTED—AUTOMOBILE IN EXCHANGE FOR TWO teams of fine mules and harness, value $650. There are extra good mules. Owner at 1060 E. 45TH ST. Mules are at work.

FOR SALE—CADILLAC 7-PASSENGER TOURING, 1914, with new tires, $1300. Excellent condition. Will allow thorough inspection by prospective buyer. Phone HOME 599488 for demonstration appointment.

BROKEN PARTS—HAVE THEM WELDED BY THE VULCAN IRON & TOOL WORKS, 1590 N. Main st. Our welds will hold.

AUTO TIRES CHEAP, LARGEST ASSORTMENT new and used tires in town. Lowest prices. AUTO TIRE STORE, 711 S. Los Angeles st.

WANTED—1915 FORD COWL DASH TOURING CAR. Will pay cash. No jitney has considered. Call 52308 or Wilshire 687. MR. SEERE.

WANTED—GOOD MACHINE, VALUED TO $1000 AS first payment on new Hollywood home. Call Broadway 1690; Home F5422. 219 SECURITY BLDG.

AUTOMOBILE INSTALLMENT CONTRACTS cashed. SMITH, 710 Garland Bldg.

FOR SALE—1914 50-70 WIRE WHEELS SIMPLEX. Phone afternoons, A2418, MAIN 1018.

FOR SALE—1914 FORD TOURING CAR. RUNS like a new car. MR. WHITT, rear 920 Beacon st.

MONEY LOANED ON AUTOMOBILES. SMITH, 710 Garland Bldg.

FORD 1915 MODEL 5-PASSENGER TOURING CAR. Will sacrifice. WILSHIRE 4875.

For Hire—Automobiles.

ONLY $1.25 PER HOUR— 1915 5-passenger Buicks and Overlands. Easy-riding cars equipped with shock absorbers. Experienced drivers who know the country well. Open Day and Night. VERMONT 3444, 41118.

LUXURIOUS CHALMERS, ONLY $1.25 PER HOUR. Stylish, comfortable, roomy, easy riding. Fine driver; go anywhere, always ready. Phones: 75020, WEST 3940.

ONLY $1 PER HOUR HIRES FINE 1915 5-PASsenger automobile, with careful driver, who knows city and country thoroughly. Please give us a trial. MR. STILWELL, Wilshire 942, or Home 56757.

$1.25 PER HOUR WILL HIRE A PRIVATE CHALmers touring car, large, comfortable and up-to-date; will go anywhere, any time; drivers of long experience, familiar with every road. Wilshire 770. M'CULLOCK, 560128.

FOR HIRE—BRAND NEW 1915 FIVE-PASSENGER Overland, with competent, courteous driver; only $1.25 per hour, other $1 per hour; short calls or long. MR. STILWELL, Wilshire 942, or Home 56757.

CLASSY LARGE 1914 JEFFERY CAR, $1.50 HOUR, one-half for standing. Trips to Riverside, Redlands, anywhere. Special rates. Call W. C. STUMPF, Broadway 607.

IF YOU WANT AN EASY RIDING CAR TRY MY 5-passenger Cadillac, $1.25 per hour, and up; careful driver. Always ready. Phones: 73010, and WEST 3430.

FOR HIRE—I HAVE A DANDY LATE MODEL 7-passenger auto, will rent out for $50 per week, or $12 per day. Address E, box 185, TIMES OFFICE.

WANTED—TO HIRE FORD TOURING CAR WITH driver, mechanic preferred, for a couple weeks. Will not pay over $5 per day and expenses. Inquire 918 L. A. INVESTMENT BLDG.

75c PER HOUR. WHY NOT TRAVEL IN MY classy brand new Ford (she's a dandy.) Careful experienced driver. Special rates by the day. MAIN 2009. A4985.

NEW 1915 FORD, EXPERIENCED DRIVER, 75c per hour; special rates by day. MAIN 7838—77461.

ATTENTION, TOURISTS, $1, $1.50 PER HOUR, 5 and 7-passenger auto service, day and night. BOYLE 934, 43429.

TAXI SERVICE — SHORT CALLS ONLY $1.00; anywhere, anything; best service. STILWELL AUTO CO., Wilshire 942. Home 56757.

MOST ELEGANT SPECIALLY EQUIPPED BRAND new Overlands in city, real class, low rates. FLOURNOY AUTO SERVICE, 72260, West 1605.

NEW 1915 STUDEBAKER, PRIVATE CAR, CAREful drivers, $1.25 per hour. VERMONT 3060 or 26530.

FOR HIRE — OVERLAND CARS, $1.25 HOUR, cheaper by day, with or without driver. Telephone MAIN 1690.

TRAVEL IN CLASSY, BRAND-NEW 1915 MITCHell private cars, 5 and 7-passenger, $1.25, $1.75 hour. VERMONT 3037—79450.

1915 BRAND NEW 6-CYLINDER BUICK, 5 AND 7-passenger cars, $1.25 and $1.75 hour. FORSTER, 56423. Holly 2443.

$1.25 PER HOUR, NEW 5-PASSENGER CARS; EXperienced, careful drivers. Phone POLLAK, West 924. PHILLIPS, 599290.

NOTHING CLASSIER IN TOWN THAN MY BIG 7-passenger, 1915 Lozier; business or pleasure; expert driver, $1.75 hour. F6007. 74098.

$1 PER HOUR, NEW 5-PASSENGER OVERLAND auto, experienced careful driver, for sightseeing and business. S. G. MAXWELL, Phone 54356.

75c AND $1 PER HOUR, OVERLAND CAR. CAREful, considerate driver. Special attention given invalids. Try me. SOUTH 4570-W.

FOR HIRE—7-PASSENGER PIERCE-ARROW AND other cars, special trips to all places of interest, Yosemite Valley, San Francisco, San Diego. 74262.

$1.25 PER HOUR WILL HIRE NEW, EASY-RIDING 5-passenger automobile, careful driver, familiar with roads. Guarantee satisfaction. PHONE 58142.

STILLWELL AUTO SERVICE, REASONABLE rates. Careful, responsible drivers. STILLWELL HOTEL. Broadway 237 and 60297.

FOR HIRE—NEW 5-PASSENGER FORD, $1 PER hour, $7 per day. SOUTH 2350.

FOR HIRE—LATE MODEL 7-PASSENGER AUTOS, $1.50 per hour. No jitney buses. SOUTH 3775.

CAREFUL LADY DRIVER, NEW EASY-RIDING Maxwell, country trips. MAIN 4644 or A2648.

TO HIRE — 75c TO $1 HOUR. TRIPS GIVEN prompt attention by reliable man. BOYLE 2581.

$1 PER HOUR—E.L.W.T. AUTO LIVERY, LARGE easy riding. 1915 model cars. MAIN 7297.

CHANDLER SIX, 1915 CARS FOR HIRE, $1.25 PER hour. FOSTER, Main 1183, F3614.

WANTED—PASSENGERS FOR SAN DIEGO AUTO a.m., 1 p.m. 165 SOUTH SPRING. Broadway 3752.

A9007 — 142 N. MAIN — MAIN 4431. GERMANIA AUTO SERVICE. Special trips, any place.

Motorcycles.

FOR SALE—1913 SINGLE-CYLINDER INDIAN MOtorcycle, with a spring frame, footboards and footbrake; all in good running order, new tires; $40 cash or terms. F3408. 706 LANKERSHIM BLDG.

WANTED—TO BUY GOOD MOTORCYCLE. WILL give $2 value in good city lots for $1 value in machine. Collector, must have machine in business. MR. CARTER, 214 Washington Bldg.

BRAND NEW TWIN 2-SPEED EXCELSIOR MOTORcycle, never been used, for $75 less than cost. 1814½ S. MAIN. Phone South 14561.

THINGS ON WHEELS— All Sorts.

Auto Supplies.

TIRES COST MONEY. SAVE YOUR MONEY BY buying guaranteed Universal double tread tires all sizes; prices $3 to $10. No more, no less. All work guaranteed 5000 miles. 126 E. JEFFERSON ST. South 1109.

Automobile Repairing.

YOUR AUTO REPAIRED AT HOME, OR SHOP work guaranteed; 75c per hour. ...

FOR SALE— Agricultural Implements and Vehicles.

FOR SALE—RANCH TOOLS, WINDMILLS, TANKS, pumps, engines. Material guaranteed. Absolutely cheapest that serviceable material can be produced for and guaranteed. 3 balers, binders and headers. H.P. baler, $80; buck rake, $17.50. DEMMITT CO., 120 North Main. 15191.

LIVE STOCK FOR SALE— Horses, Mules, Cattle, Etc.

FOR SALE—ONE PAIR MULES, YOUNG AND sound, weighing 2600 pounds; true workers. Also good farm wagon and harness. Must sell this week, as I have left the ranch and am going away. Call 1131 MAPLE AVE.

FOR SALE—HANDSOME 5-YEAR-OLD DARK JERsey cow, fresh 3 weeks, calf by her side; gives 5 gallons rich milk daily; makes 12 lbs. butter per week. $85 if taken today. Cost me $150. ... FAULKNER, 125 N. Pritchard st. N. Broadway car.

FOR SALE—1100-LB. MULE, WORKS SINGLE, double; no mate; good camping or desert mule, $35. Also horse, 1100 lbs., worked down, little thin, work single, double, fine to cultivate with, $15. 6427 COMPTON AVE. Watts car.

FOR SALE—BY OWNER, 160 DAIRY COWS AND heifers, all Holstein, mostly black and white, 150 hogs; I will give a reasonable price. Call West Riverside 826112, or write F. G. BOX 12, Arlington.

FOR SALE—CATTLEMEN, ATTENTION! If you want first-class feeders, either steers or cows, or stock cattle, call upon or address WALTER E. BOWKER, Calexico, Cal., or telephone West 3807 or 22796, Los Angeles.

FOR SALE—HORSES, HARNESS, WAGONS. Bought, sold, exchanged; hired. One or carload. LAMBERT CO., 757 San Pedro. Auction Wednesday's. Main 2574.

FOR SALE—A TEAM OF MULES, WEIGHT 1100 each, as good as money will buy. Harness and wagon. This outfit certainly must be sold this week. Call and make offer. 1060 E. 45TH ST.

FOR SALE—GOOD ALL-PURPOSE TEAM WITH good harness and wagon, 7 and 8 years old, weight 2300; also one 1400-lb. horse with good harness and wagon. Call 856 E. 22ND ST.

FOR SALE—OR RENT—MULES IN ANY NUMBER at COATS & WILLIAMSON Stock Yards, 725 Lyon st. Phone Main 3154. James Dessel, Manager.

FOR SALE—FRESH 6-GALLON JERSEY, A DANDY cow and a real one; also fresh heifer. Call 4444 SANTA FE AVE. Santa Fe car.

FOR SALE—HEAVY EXPRESS HORSE OR LIGHT draft horse; young, sound and gentle. 1111 ORD ST.

FOR SALE—FINE YOUNG GUERNSEY COW, very rich milker, be fresh soon. Will exchange for chickens. 4209 STEPHENSON AVE.

FOR SALE—HORSES AND COLTS, WILL TRADE for cattle, hogs, sheep or goats. Phone ... 5695.

FOR SALE—HORSE, BUGGY AND HARNESS, or will trade for bicycle. Phone VERMONT 2797.

FOR SALE — TEAM OF BLACK COACH HORSES well matched; 5 years old. Apply 1626 TRINITY ST.

FOR SALE — FINE MARE; WEIGHT ABOUT 1000 lbs.; work single or double. 1820 S. MAIN.

FOR SALE—39 PIGS, 10 WEEKS OLD. Phone 5511. ASA DOUGLAS, Whittier, Cal.

FOR SALE—HORSE, WAGON AND HARNESS worth $200. Will take $100 cash. SOUTH ...

FOR SALE—A 1200-LB. MARE, A LITTLE STIFF, sore, good worker, $50. 1710 E. NINTH ST.

WANTED—TO BUY HEIFERS OF ALL AGES. C. MARTIN, 20700, Vermont 1473.

POULTRY—POULTRY SUPPLIES— For Sale, Exchange, Wanted.

FOR SALE—TODAY, PULLETS, LAYING HENS, cocks and cockerels, all ages; baby chicks, hatching eggs, poultry supplies, etc. THE PIONEER HATCHERY CO., 112 E. Eighth st. Both phones.

FOR SALE—100 WHITE LEGHORN HENS, 1 YEAR old. Hogansized Wyckoff strain; heavy layers. All or part. $1 each. 1549 McKINLEY, ¼ block east, one north of Latin, Watts car.

FOR SALE—FOR QUICK SALE, RHODE ISLAND Red chicks, 10c each, today at 736 S. SAN PEDRO ST. Phone F5062.

Dogs and Dogs at Stud.

FOR SALE — AIREDALE, FEMALE, 8 MONTHS, excellent pedigreed; service small black and tan. SOUTH 519.

FOR SALE—ONE YOUNG, EXTRA FINE SPECIMEN Airedale dog. See owner, 1125 SAN PEDRO ST.

LIVE STOCK WANTED—

WANTED—HEAVY TEAM, HARNESS AND WAGON for equity in Long Beach lot. BERT ..., owner, 210 West Sixth st., Ontario, Cal.

WANTED — BEEF COWS, CALVES, FRESH COWS. Highest prices paid. HANNON BROS., 1044 20th. South 3391-J.

ATTORNEYS— Counselors-at-Law.

H. E. GLEASON, ATTORNEY-AT-LAW, 604 Merchants' Trust Bldg. Los Angeles, Cal. Business in foreign countries and American and European estates collected and distributed on contingent basis.

ADVICE FREE. COLLECTIONS MADE ANYWHERE on commission. Attachments, bankruptcy, mechanics' liens, probate, damage suits. Legal papers of all kinds drawn. Installment payments. ... BRYSON BLOCK.

CONSULTATION FREE—DECREES, DAMAGES, COLlections, attachments, mortgages, estates, guardianship and all legal matters carefully handled. Also NOTARY PUBLIC. ... and Spring.

OUR MAIN OFFICES ARE AT RENO— Branch Office, 623 Chamber of Commerce, Los Angeles. Special attention given Nevada cases, experienced attorneys. Advice free.

ALL LEGAL MATTERS ATTENDED, CONSULTATION free. W. JENKINS, 900 Merchants Trust, Ninth and Spring sts. Main 4493.

FREE LEGAL ADVICE, ALL CASES PROMPT AND efficient service. 626 SAN FERNANDO BLDG.

PACIFIC COAST LAW AND COLLECTION CO., 202 INTERNATIONAL BANK BLDG.

ACCOUNTS— And Accounting.

AUDITING, BOOKS OPENED, CLOSED, STATEments rendered; bank balances, ... service by hour, day, week or contract, reasonable rates. HOME 66477.

BOILERS— And Boilermakers.

L. A. BOILER WORKS, MANUFACTURERS OF boilers and tanks. Special attention to repair work. 119 REDONDO ST. Phone East 2300.

DRESSMAKING— And Dressmakers.

EXPERIENCED DRESSMAKER WANTS SEWING BY day; prices reasonable; good references. 54247, BROADWAY 5068.

MASSAGE— And Other Baths.

BATHS, SCIENTIFIC MASSAGE, ELECTRIC BATHS, hot sweats, magnetic movement, oil ... rubs. Efficient operators, both sexes. ... LEAGUE BLDG., Second and Hill.

BROADWAY BATHS AND MASSAGE, 324 S. Broadway. Open Sundays and evenings. ... both sexes.

NEW—BEST BATHS AND MASSAGE ... both sexes. Room 304 SUPERBA ... South Broadway, Formerly of Bradbury Bldg.

BATHS AND ELECTRICAL TREATMENTS, attendants both sexes. 254 S. BROADWAY, Room 119. Closed Sunday 1:30.

MME. HUBBARD, ELECTRIC BATHS, ... massage. Attendants, both sexes ... GRAND AVE.

MRS. THOM, 820½ S. SPRING. BATHS AND massage for rheumatism, nervousness, etc. ... both sexes. Open Sundays.

CHICAGO BATHS, MAGNETIC MASSAGE, SAN FERNANDO BLDG, 10-8. Open Sundays. Attendants both sexes.

KALOSKY BATHS, 217½ W. 11TH ST. ... attendants, both sexes, Spanish and ... Open Sundays.

WIEST-BADEN INSTITUTE, NEW ... sweats, baths, massage, electric, VIOLA ... 119½ S. Spring. Operators, both sexes.

TIFFANY'S BATH AND MASSAGE PARLORS ... S. MAIN. Operators both sexes; open ... evenings.

KELLOGG BATHS, 708½ S. BROADWAY. ... evenings and Sundays. Masseur and ...

SWEDISH MASSAGE, ATTENDANTS BOTH SEXES, 710-711 O. T. JOHNSON BLDG. ...

MODELS— And Model Makers.

MODELS, GEARS, DIES, NOVELTIES AND SPEcial machinery made to order. NATIONAL MACHINE WORKS, 614 N. Main st. ...

TYPEWRITERS— Of Various Makes.

TYPEWRITERS RENTED— 5 MONTHS FOR $5 AND UP. Initial rental applies if you purchase. FACTORY REBUILT TYPEWRITERS. Prices ranging from $15 to $65. Call, write or phone us your wants. AMERICAN WRITING MACHINE CO., 716 S. SPRING ST. ... A5912—Phone—Main ...

RENT NO. 5 OLIVER VISIBLE, 3 MONTHS $4. See new Model No. 9, just received. THE OLIVER TYPEWRITER CO., F3354.

WANTED—TYPEWRITER, MUST BE IN GOOD condition and cheap. Give description and price. Address L, box 138, TIMES OFFICE.

THINGS ON WHEELS—
All Sorts.

Auto Supplies.

TIRES COST MONEY. SAVE YOUR MONEY BY buying guaranteed Universal double tread tires; all sizes; prices $5 to $10. No more, no less. All work guaranteed 5000 miles. 126 E. JEFFERSON ST. South 1160.

Automobile Repairing.

YOUR AUTO REPAIRED AT HOME, OR SHOP; work guaranteed; 75c per hour. 60. 3051-J.

FOR SALE—
Agricultural Implements and Vehicles.

FOR SALE—RANCH TOOLS, WINDMILLS, TANKS, pumps, engines.
Material guaranteed.
Absolutely cheapest that serviceable material can be produced for and guaranteed.
5 balers, binders and headers.
H.P. baler $60; buck rake, $17.50. DEMMITT CO., 120 North Main. 15191.

LIVE STOCK FOR SALE—
Horses, Mules, Cattle, Etc.

FOR SALE—ONE PAIR MULES, YOUNG AND sound, weighing 2500 pounds; true workers. Also good farm wagon and harness. Must sell this week, as I have left the ranch and am going away. Call 1331 MAPLE AVE.

FOR SALE—HANDSOME 5-YEAR-OLD DARK JERSEY cow, fresh 2 weeks, calf by her side; gives 5 gallons rich milk daily; makes 12 lbs. butter per week. $90 if taken today. Cost me $150. MRS. FAULKNER, 126 N. Pritchard st. N. Broadway car.

FOR SALE—1100-LB. MULE, WORKS SINGLE, double; no mule; good camping or desert mule; $75. Also horse, 1100 lbs., worked down, little work, will work single, double, fine to cultivate with. 6627 COMPTON AVE. Watts car.

FOR SALE—BY OWNER, 100 DAIRY COWS, 50 Holsteins, all Holstein; mostly black and white, also bull; I will give a reasonable price. Call ... or write P. O. BOX 173, Arlington.

FOR SALE—CATTLEMEN, ATTENTION!
If you want first-class feeders, either steers or cows or stock cattle, call upon or address WALTER E. ..., Calexico, Cal., or telephone West 2297 or ..., Los Angeles.

FOR SALE—HORSES, HARNESS, WAGONS, Sought, sold, exchanged; hired. One or carload. LAMBERT CO., 737 San Pedro. Auction Wednesday's. Main 2676.

FOR SALE—A TEAM OF MULES, WEIGHT 1100 each, is good as money will buy. Harness and wagon. This outfit certainly must be sold this week. Call and make offer. 1000 E. 45TH ST.

FOR SALE—GOOD ALL-PURPOSE TEAM WITH good harness and wagon, 7 and 8 years old, weight 2800; also one 1400-lb. horse with good harness and wagon. Call 896 E. 22ND ST.

FOR SALE—OR RENT—MULES IN ANY NUMBER at CHAPS & WILLIAMSON Stock Yards, 725 Loma st. Phone Main 3134. James Dowell, Manager.

FOR SALE—FRESH 6-GALLON JERSEY, A DAIRY cow and a real cow; also fresh heifer. Call at 6606 SANTA FE AVE. Santa Fe car.

FOR SALE—HEAVY EXPRESS HORSE OR LIGHT draft horse; young, sound and gentle. 110 ... ST.

FOR SALE—FINE YOUNG GUERNSEY COW, BIG rich milker, to fresh soon. Will exchange for chickens. 4309 STEPHENSON AVE.

FOR SALE—HORSES AND COLTS. WILL TRADE for cattle, hogs, sheep or goats. Phone SOUTH ...

FOR SALE—SURREY, BUGGY AND HARNESS, $15, or will trade for bicycle. Phone VERMONT ...

FOR SALE — TEAM OF BLACK COACH HORSES; well matched; 8 years old. Apply 1620 TRINITY ST.

FOR SALE — FINE MARE; WEIGHT ABOUT 1000 lbs.; work single or double. 1839 S. MAIN.

FOR SALE—20 PIGS, 10 WEEKS OLD. PHONE ..., ANA DOUGLAS, Whittier, Cal.

FOR SALE—HORSE, WAGON AND HARNESS, worth $200. Will take $100 cash. SOUTH 2727.

FOR SALE—A 1200-LB. MARE, A LITTLE STREET-worn, good worker, $60. 1719 E. NINTH ST.

WANTED—TO BUY HEIFERS OF ALL AGES. F. C. MARTIN, 20799, Vermont 1473.

POULTRY—POULTRY SUPPLIES—
For Sale, Exchange, Wanted.

FOR SALE—TODAY, PULLETS, LAYING HENS, cocks and cockerels, all ages; baby chicks, hatching eggs, poultry supplies, etc. THE PIONEER HATCHERY CO., 112 E. Eighth st. Both phones.

FOR SALE—100 WHITE LEGHORN HENS, 1 YEAR old, Hogan-tested Wyckoff strain; heavy layers, 65c per pair, 67 each. 1840 McKINLEY, ½ block west, one north of Latin. Watts car.

FOR SALE—FOR QUICK SALE, RHODE ISLAND Red chicks, 10c each, today at 750 S. SAN PEDRO ST. Phone F3063.

Dogs and Dogs at Stud.

FOR SALE — AIREDALE, FEMALE, 8 MONTHS; registered pedigree; services small black and tan. SOUTH 819.

FOR SALE—ONE YOUNG, EXTRA FINE SPECIMEN Airedale dog. See owner, 1125 SAN PEDRO ST.

LIVE STOCK WANTED—

WANTED—HEAVY TEAM, HARNESS AND WAGON for country to Long Beach lot. BERT COLE, owner, 210 West Main st., Ontario, Cal.

WANTED — BEEF COWS, CALVES, FRESH COWS; highest prices paid. HANNON BROS., 1652 E. 38th. South 3281-J.

ATTORNEYS—
Counselors-at-Law.

S. E. GLEASON, ATTORNEY-AT-LAW, ... Merchants' Trust Bldg. Los Angeles, Cal.
Business in foreign countries and American and European claims collected and distributed on contingent basis.

ADVICE FREE. COLLECTIONS MADE ANYWHERE on commission. Attachments, bankruptcy, contracts, deeds, probate, damage suits. Legal papers of all kinds. Installment payments. ... HEWSON BLOCK.

CONSULTATION FREE—DIVORCES, DAMAGES, COLLECTIONS, attachments, mortgages, estates, guardianships and all legal matters carefully handled. AN NOTARY PUBLIC. ... GROSSE BLDG. Sixth and Spring.

OUR MAIN OFFICES ARE AT RENO—Branch office, 625 Chamber of Commerce, Los Angeles. Special attention to Nevada cases by experienced attorneys. Advice free.

ALL LEGAL MATTERS ATTENDED; CONSULTATION free. W. JENKINS, 305 Marsh-Strong Bldg. Ninth and Spring sts. Main 4488.

FREE LEGAL ADVICE. ALL CASES PROMPT AND efficient service. 620 SAN FERNANDO BLDG.

PACIFIC COAST LAW AND COLLECTION CO., 201-202 INTERNATIONAL BANK BLDG.

ACCOUNTS—
And Accounting.

AUDITING, BOOKS OPENED, CLOSED, STATEMENTS rendered; bank balances, miscellaneous service by hour, day, week or contract, reasonable rates. Home 60477.

BOILERS—
And Boilermakers.

L. A. BOILER WORKS, MANUFACTURERS OF boilers and tanks. Special attention to repair work. 110 REDONDO ST. Phone East 2236—A1...

DRESSMAKING—
And Dressmakers.

EXPERIENCED DRESSMAKER WANTS SEWING BY day; prices reasonable; good references. ... 5627, BROADWAY 3892.

MASSAGE—
And Other Baths.

BATHS, SCIENTIFIC MASSAGE, ELECTRIC BLANKET, hot towels, magnetic movement, oil, alcohol rubs. Efficient operators, both sexes. 320 UNION LEAGUE BLDG., Second and Hill.

BROADWAY BATHS AND MASSAGE, 554 S. BROADWAY. Open Sundays and evenings. Attendants both sexes.

NEW—BEST BATHS AND MASSAGE. OPERATORS both sexes. Room 204 SUPERBA BLDG., 418 South Broadway. Formerly of Bradbury Bldg.

BATHS AND ELECTRICAL TREATMENTS. ATTENDANTS both sexes. 254 S. BROADWAY, room 110. Closed Sunday 1:30.

ANNE HUBBARD, ELECTRIC BATHS, MAGNETIC massage. Attendants, both sexes. 1103 S. GRAND AVE.

1002 THOM BLDG., 3 SPRING. BATHS AND MASSAGE for rheumatism, nervousness, etc. Operators both sexes. Open Sundays.

CHICAGO BATHS, MAGNETIC MASSAGE, 308 SAN FERNANDO BLDG., 10-8. Open Sundays. Attendants both sexes.

MALLORY BATHS, 317½ W. 11TH ST.—EXPERT attendants, both sexes. Spanish and Alterative ... Open Sundays.

WIEST-BADEN INSTITUTE, NEW SOUTHERN ... baths, massage, electric. VIOLA MILLER, ... S. Spring. Operators, both sexes.

TIFFANY'S BATH AND MASSAGE PARLORS, 2... S. MAIN. Operators both sexes; open Sundays, evenings.

KELLOGG BATHS, 755½ S. BROADWAY. OPEN evenings and Sundays. Masseur and masseuse.

SWEDISH MASSAGE, ATTENDANTS BOTH SEXES. 710-711 O. T. JOHNSON BLDG. Bdwy. 1...

MODELS—
And Model Makers.

MODELS, GEARS, DIES, NOVELTIES AND SPECIAL machinery made to order. NATIONAL MACHINE WORKS, 614 E. Main st. Main 4626.

TYPEWRITERS—
Of Various Makes.

TYPEWRITERS RENTED—
3 MONTHS FOR $5 AND UP.
Initial rental applies if you purchase.
FACTORY REBUILT TYPEWRITERS.
Prices ranging from $18 to $65.
Call, write or phone us your orders.
AMERICAN WRITING MACHINE CO., INC.
716 S. SPRING ST. 707 S. HILL ST.
A5615—Phones—Main 2856.

RENT NO. 5 OLIVER VISIBLE, 3 MONTHS, $6. See new Model No. 9, just received. FRESNO. THE OLIVER TYPEWRITER CO., ...

WANTED—TYPEWRITER, MUST BE FIRST-CLASS condition and cheap. Give description and price. Address L, box 128, TIMES OFFICE.

Classified Liners.

LOST, FOUND, STRAYED—
And Stolen.

LOST—BETWEEN N. OLIVE ST., ALHAMBRA, AND bench on Huntington drive, lady's handbag containing valuable papers to owner, also money. Finder may keep money if they return papers to me. Phone 35649. MR. RODERUS, care ... Marks, 226 S. Main.

LOST—BLACK BAG, CONTAINING PURSE AND check and pass books, with owner's name, ... from Burr avenue, La Canada to Tropico. Finder please return other contents to Window ... SECURITY TRUST & SAVINGS BANK, or A. M. ..., box 240, R.F.D., No. 13, city.

LOST—REWARD. WILL PAY LIBERAL REWARD and no questions for return of suit case containing PAINT BOOKS and papers missing from ... Broadway ave., near Compton ave. CHAS. H. ... 253 E. Second st. Broadway 1317.

LOST—SATURDAY NIGHT BETWEEN 10 AND 11, at Eighth and Hill or on the Moneta car, old-fashioned gold brooch, oval shaped, ... in center; valued as heirloom. ... 10745. Reward.

LOST—LAST FRIDAY, MAY 28, BETWEEN ELSINORE and Fallbrook, in pasteboard box, black and white ladies' suit, one skirt, one aist, gloves, ... please report to W. H. BYBER, 2622 ... st., Los Angeles, and receive reward.

LOST—LADY'S PURSE CONTAINING GOLD WATCH and card case, near Stillwell Hotel Monday evening. Watch valued as keepsake. Liberal reward ... to owner. MRS. R. C. SUMNER, Hotel ... Ninth street and Grand ave.

LOST—$20 REWARD, NO QUESTIONS ASKED, for return of silver mesh bag, found in rest room ... of J. W. Robinson Co., Wednesday, June ... valued as a keepsake. Address L, box 281, TIMES OFFICE.

LOST—IN BROADWAY DEPARTMENT OR VICINITY, bracelet set with diamonds and lion's head. ... reward if returned to MRS. LEFEBRE, ... or Phone Main 6741.

LOST—LOCKET, TUESDAY P.M., ON BROADWAY. Call 11-12 a.m. FOSTER, 613 Majestic Bldg.

LOST—BOOK, SCIENCE AND HEALTH, IN TOPANGA Canyon. Reward. 1729 N. MARIPOSA. ... 599193.

LOST—WILL THE PARTY WHO FOUND SMALL ... purse containing 2 gold pieces please ... 77300 and oblige one in distress. Reward.

LOST—ON FIGUEROA BETWEEN 11TH AND L... High School, Wednesday, costume of 16th ... Notify 52683.

LOST—PURSE CONTAINING $45 IN GOLD AND ... between here and Universal City. Reward. ... GRAND. F1411.

LOST—LADY'S OPEN-FACED SILVER WATCH. Initials M.L.C. on back. Fob Salvation ... Reward. East 1240.

LOST—SMALL CRESCENT BROOCH PIN SET WITH ... valuable to owner. Reward. WILSHIRE ...

LOST—SATURDAY, BETWEEN WESTERN AVE. ... lavalier set with diamonds, platinum ... PHONE 566317. Reward.

LOST—TUESDAY, LADIES PURSE CONTAINING gold watch, Elgin, initials A.M.U. Reward. 2839 ... st. Boyle 1976.

LOST—SILK BAG NEAR RIMINI. HELD FOR ... ANGEL SILK SHOP, 542½ S. ...

LOST—BULLDOG. INQUIRE 1620 REDWOOD ...

LOST—LADY'S GOLD WATCH AND CHATELAINE ... 1317371, case 228176. Reward. 1724 ... ST.

NURSES—
With Experience.

PRIVATE CHILDREN GIVEN SPECIAL CARE, ... dance, etc.; visiting nurse or at my ... strangers here given advice; expert ... BDWY. 461.

PRACTICAL NURSE WANTS MORE ENGAGEMENTS; obstetric work specialty, best of references. Phone SOUTH 71193.

PRACTICAL NURSE WILL BRING PARALYTIC OR ... case to her home. PHONE 25044.

MINING—

WANTED—PARTY TO FINANCE LOCATING GROUP of partly developed gold claims in Arizona. 1½ ... abundance of water, some very ... general average $8 per ton; for ... details of extraordinary proposition ... 2167, between 3 and 6 p.m., or address ... 340 WILCOX BLDG.

... WANT MINING PROPERTY CHEAP? ... on half interest, town site, water ... See owner, KEN..., ... W. Hellman Bldg.

WANTED—WANT SIX GOOD QUARTZ MINERS, ... Bernardino county. Apply before Friday ... KING M. & M. CO., 219 E. Broadway, Long Beach.

WANTED—SMALL AMOUNT OF CAPITAL TO ... and work good paying gold mine. In... 30, HILL.

... & CO., ASSAYERS AND GOLD BUYERS ... examined, 107 N. SPRING ST.

MUSICAL INSTRUMENTS—
For Sale, Exchange, Wanted.

FOR SALE—MY $500 UPRIGHT CHICKERING PIANO, good condition, for $145; must be sold to ... charges; might sell on monthly payments ... parties. Ask for Mrs. Cannon's ... at 907 S. BROADWAY.

FOR SALE—$110 EVERETT UPRIGHT PIANO, ... Biggest snap to be found. Take ... a month. Call 244 S. FLOWER ST.

FOR SALE—WILL SACRIFICE MY EQUITY IN ... upright piano cheap; small balance ... in easy monthly payments. Call ... Stored at 907 S. BROADWAY.

FOR EXCHANGE—TWO SWISS GOATS (STRIPERS) ... for a first-class graphophone, ... have you? Address L, box 195, TIMES OFFICE.

FOR SALE—A BRAND NEW PLAYER-PIANO, 88-note, manufacturer's sample, will give 15 rolls ... very latest player-piano, only $298, ... PLATT'S, 312 West Seventh st.

FOR SALE—MY BEAUTIFUL CABINET GRAND piano, ... or will rent with privilege of buying. 215 W. NINTH ST., between Hill and Broadway.

FOR SALE—PLAYER-PIANO, BOUGHT IN ... Will give $124 credit to anyone ... payments. Inquire at PLATT ... CO., 312 West Seventh st.

FOR SALE—WEBER PIANO; EXCELLENT CONDITION; would take payments or rent. 610 W. SIXTH.

FOR SALE—A BRAND NEW PIANO IN STICKLEY ... manufacturer's sample for only $155 if ... today. See it at PLATT'S, 312 W. Seventh.

WANTED—RESPONSIBLE MUSICIAN, LADY, DESIRES use of piano for storage or small rental. ... No children. BROADWAY 5645.

WANTED—THE USE OF PIANO FOR STORAGE. Will take good care of it. DR. WARDEN, 635½ ... Phone F4520.

TO LET—$2.50 MONTHLY, UPRIGHT PIANO, ... 653 S. UNION. Phone Wilshire ...

FOR SALE—WEBER PIANO; EXCELLENT CONDITION; would take payments or rent. 610 W. SIXTH.

MANICURING—CHIROPODY—
Facial, Scalp Treatment, Hairdressing.

SHAMPOO, 15c-25c. HAIRDRESSING; MANICURING, facial, hair goods, electrolysis. "FLORENTINE," 227 Mercantile place, corner Broadway.

PEDD, MANICURING, FACE AND SCALP massage; room 2, 137½ S. MAIN.

HALL, VIBRATORY SCALP TREATMENTS, ... for dandruff and baldness. 862 S. HILL ST.

MACY, BOSTON GRADUATE, MASSEUSE, ... treatment. 428 W. NINTH ST., suite 1.

KELLY, 207 S. BROADWAY, OFFICE 216. ..., facial and scalp massage.

... GIVES FACIAL AND SCALP TREATMENTS; ... for dandruff. 904 S. OLIVE, Apt. 1.

STONE, MANICURING, FACIAL MASSAGE ... expert scalp treatment. 508 W. NINTH ST.

... LAWRENCE, MANICURING, LATE FROM New York City. 516½ W. Sixth st.

... CLARK, MANICURING, FACIAL AND SCALP treatment. 307 S. HILL, office 318.

PATENTS—
And Patent Attorneys.

TOWNSEND, GRAHAM & HARRIS—
... TOWNSEND. FRANK L. A. GRAHAM. FORD W. HARRIS.
PATENTS AND TRADE-MARKS.
... Higgins Bldg. Second and Main sts. Phones A5322. Broadway 1411.
Phone or write for free book on patents, trade-marks, etc.

HAZARD PATENT AGENCY.
HAZARD, BERRY & MILLER.
... T. HAZARD, in reorganizing and removing the agency from the Wesley Roberts Bldg., has ... R. S. BERRY, who wrote every application ... by the late firm during past year, and ... MILLER, eight years examiner in United States patent office.
HAZARD'S BOOK on Patents free. ... 504 CENTRAL BLDG. Main 2333.

... A. STRAUSS, formerly of HAZARD & STRAUSS, ... NOT REMOVED FROM THE OLD LOCATION, 601 WESLEY ROBERTS BLDG., THIRD AND ... A1465. Main 3551.

PATENTS, TRADE-MARKS. MY FEE DUE WHEN patent is allowed. C. J. WILLIAMS, 511 Hibernian Bldg. Main 2461.

... GEARING, MECHANICAL ENGINEER, PATENTS AND MACHINE DESIGNING. 908 SOUTH ... ST. PHONE MAIN 6147.

... F. BARPHAM GETS PATENTS THAT PROTECT. Thirty years' experience. Inventions ... 1601 WASHINGTON BLDG.

PATENTS, ALL COUNTRIES. ALEX H. LIDDERS, ... 226 Story Bldg., Sixth and Broadway.

VETERINARY COLLEGES—

S. F. VETERINARY COLLEGE BEGINS SEPT. 13, ... offers equal opportunity. Catalogue ... C. KEANE, President, 1818 Market st., San Francisco.

SEWING MACHINES—
Old and New.

WE SELL OR RENT SINGER SEWING MACHINES ... of all makes, $1 and up. FRED W. ..., 420 W. 6th st. F2985, Broadway 5361.

The Vote Count.

SEE 'EM CLIMB UPWARD TO HIGHER POSITIONS.

Major Portion of Contestants in "The Times" Scholarship Campaign Make Notable Advances in Score of Ballots—Now Hustling to Win Special Money Rewards to be Distributed During June.

TODAY'S score of the vote standing of the contestants in The Times Educational Campaign shows some very interesting changes. As a matter of fact, nearly all of the contestants have advanced their voting scores during the past few days, and it will be seen that many have made notable marches upward in the list.

As the campaign advances, these days when the vote list is published become of intense interest to the contestants and their many friends. The immense amount of work entailed on the office force as a result of the close of the special club offer votes has prevented the completion of the work of issuing these credits. It's coming on, however. And the coupon-vote counting—a mountain of these ballots has been handled by the contest manager during the past few days. Friends of contestants have given them decided lifts through their activities. These all count in today's report.

And now the interest centers around the special offer of $50 in good, hard coin to be distributed among the six contestants securing the six highest lists of new yearly subscriptions between June 1 and June 15, inclusive. Already some good reports are coming in of the active work being done by contestants. Eleven working days remain in this short and enthusiastic campaign for new yearly contracts. Six of the contestants will each make good money during this time through receiving the special cash rewards. You may be one of the six if you hustle.

URBAN ACADEMY.

The scholarship offered by The Times in the Urban Military Academy will make a choice reward for some boy contestant in this campaign.

The Urban Military Academy is located at No. 800 South Alvarado street, Los Angeles. It is known as "the military school with the home life." It is a boarding and day school for young boys.

Its seven years of activities have been highly successful in the care and education of boys from 6 to 16 years of age. Its aim is to fit cadets for clean manhood and intelligent citizenship. Its purpose is to instill such principles of action that the cadets may safely and creditably pursue whatever later training stands between them and a business or professional career.

The Urban Military Academy is located in one of the most desirable home sections in Los Angeles, but one block from beautiful Westlake Park, where the pupils may enjoy many of their recreation hours. The buildings and grounds have been specially adapted for school purposes. The main building contains the school offices, reception-rooms, classrooms, dining-room and dormitories. The annex contains space for armory, gymnasium and manual training rooms. The grounds are large and well arranged, and include a tennis and handball court and rifle range.

Among the advantages offered and enjoyed by probably no other school in the country, are the open-air dormitories. The effect of the nightly rest on the screened porches has been found very beneficial. Those who prefer, however, have access to the regular indoor dormitories.

The school is non-sectarian. The pupils are taught a love for the right, a reverence for the higher things of life, and respect for the religious beliefs of others.

It is the purpose to create and maintain a refined home atmosphere, where good music shall often be heard and good literature read aloud. Here every boy is taught to be a courteous gentleman.

The courses of study include primary, intermediate and college preparatory classes. Students are taught "how to study" and as the result of the system of individual instruction pupils advance rapidly.

There will be a summer session. Cadets may remain the entire year if they choose. Special classes will be formed during the summer months for the purpose of coaching public school students who are preparing for advanced grades. The afternoon during this session will be devoted to recreation. Special excursions will be arranged to the seashore and mountains under the supervision of a competent tutor.

Thoughtful parents will not question the statement that young boys make better progress and develop more normally in the companionship of boys of their own age. The Urban Academy is a military school exclusively for young boys.

THE GOLD REWARDS.

Here is the way the gold coin for school expenses is to be distributed to the fourteen contestants having the fourteen highest scores of votes:

First choice of scholarships and $250 in gold to the candidate securing the highest number of votes.

Second choice of scholarships and $150 in gold to the candidate securing the second highest number of votes.

Third choice of scholarships and $100 in gold to the candidate securing the third highest number of votes.

Fourth choice of scholarships and $50 in gold to the candidate securing the fourth highest number of votes.

Fifth choice of scholarships and $50 in gold to the candidate securing the fifth highest number of votes.

Sixth choice of scholarships and $50 in gold to the candidate securing the sixth highest number of votes.

Seventh choice of scholarships and $50 in gold to the candidate securing the seventh highest number of votes.

Eighth choice of scholarships and $50 in gold to the candidate securing the eighth highest number of votes.

Ninth choice of scholarships and $25 in gold to the candidate securing the ninth highest number of votes.

Tenth choice of scholarships and $25 in gold to the candidate securing the tenth highest number of votes.

Eleventh choice of scholarships and $25 in gold to the candidate securing the eleventh highest number of votes.

Twelfth choice of scholarships and $25 in gold to the candidate securing the twelfth highest number of votes.

Thirteenth choice of scholarships and $25 in gold to the candidate securing the thirteenth highest number of votes.

Fourteenth choice of scholarships and $25 in gold to the candidate securing the fourteenth highest number of votes.

SCHOLARSHIPS OFFERED.

$550 scholarship, San Diego Army and Navy Academy (including room and board.)

$300 scholarship, Egan Institute of Dramatic Arts.

$250 scholarship, Los Angeles Conservatory of Music (piano.)

$200 scholarship, Huntington Hall.

$200 scholarship, Urban Military College.

$175 scholarship, California-Brownsberger Commercial College.

$150 scholarship, Florence Dobinson Studios of Expression and Dramatic Art for Women and Girls.

$150 scholarship, The College of Osteopathic Physicians and Surgeons.

$150 scholarship, University of Southern California College of Fine Arts.

$150 scholarship, Los Angeles School of Art and Design.

$150 scholarship, California Military Academy.

$150 scholarship, Los Angeles Conservatory of Music (violin.)

$135 scholarship, Page Military Academy.

$125 scholarship, Page School for Girls.

$120 scholarship, Egan School of Moving Picture Acting.

$120 scholarship, Holman Business College.

$75 scholarship, De Chauvenet Conservatory of Music (piano.)

$75 scholarship, De Chauvenet Conservatory of Music (piano.)

$75 scholarship, The Company of Public Stenographers' Shorthand Institute (civil service.)

$65 scholarship, Isaacs-Woodbury Business College.

$75 scholarship, Southwestern University (law course.)

$70 scholarship, Mrs. Bean's Business College for Young Women.

$70 scholarship, Mrs. Bean's Business College for Young Women.

$50 scholarship, Mackay Business College (telegraphy.)

$50 scholarship, Mackay Business College (stenography.)

$50 scholarship, Mackay Business College (normal and commercial.)

$50 scholarship, De Chauvenet Conservatory of Music (piano.)

$50 scholarship, De Chauvenet Conservatory of Music (piano.)

$50 scholarship, De Chauvenet Conservatory of Music (vocal.)

$50 scholarship, Los Angeles School of Languages.

$50 scholarship, Los Angeles School of Languages.

$50 scholarship, The Company of Public Stenographers' Shorthand Institute (amanuensis course.)

$50 scholarship, De Chauvenet Conservatory of Music (vocal.)

$25 scholarship, The Company of Public Stenographers' Shorthand Institute (students' course.)

STANDING OF CONTESTANTS.

The following is the standing of contestants as shown by the count up to 1 o'clock p.m. June 2, and including the extra club votes as far as they have been credited at this time:

Bessie M. Jones, Gardena	132,785
Dorothy V. M. Risdon, No. 3407 South Flower street, Los Angeles	131,725
Gladys Sowers, No. 9097 South Hobart boulevard, Los Angeles	131,700
Paul I. Brooks, No. 211 South Jackson street, Glendale	131,670
Earl Stanley, No. 380 North Fair Oaks avenue, Pasadena	131,175
Clyde Brown, Mentone	131,115
Overton B. Ross, No. 10 Allen Court, Riverside	129,745
Mary Redman, No. 3017 Normandie avenue, Los Angeles	129,250
Maxwell Pease, No. 243 North Painter street, Whittier	128,000
Wallace McIlhany, No. 313 Cordova street, Alhambra	128,000
Cecil Aynes, El Centro	127,500
Ralph Hoisington, No. 1801 West Jefferson street, Los Angeles	127,250
Clyaton Votaw, No. 429 West Painter street, Whittier	126,250
Jack Benton Hosford, box 326, R.F.D. No. 1, San Gabriel	126,235
Raymond C. Olson, No. 1135 Wall street, Los Angeles	125,750
Sam Glassman, No. 1234 Ionia street, Los Angeles	125,220
Helen Wilson, Brighton avenue, El Centro	125,000
Laura Belle Ormon, No. 219 East C street, Van Nuys	123,750
John P. Duffy, No. 168 East H street, Colton	123,215
Lucian Edwards, Jr., Fullerton	122,675
Russell Fletcher, No. 1219 West Thirty-seventh drive, Los Angeles	122,500
Joy Fletcher, No. 3119 Baldwin street, Los Angeles	121,635
Julius Nasatir, Santa Ana	121,500
Perry Hollingsworth, No. 718½ West Third street, Los Angeles	119,830
Frances E. Fleming, No. 914 West Forty-ninth street, Los Angeles	117,960
Reginald Williams, No. 744 Gaviotta avenue, Long Beach	114,395
Alvin C. Goodale, No. 385 Oakland avenue, Pasadena	100,585
Lillian Greene, De Rosa	99,570
Ethel Beck, La Habra	97,735
Ottilia Kraft, No. 739 East Pico street, Los Angeles	96,145
Curtis Bridges, Imperial	91,750
Clarence Clendenen, No. 2909 Pasadena avenue, Los Angeles	86,330
Llewellyn Price, Manhattan Beach	86,165
Ewald C. Gesswein, No. 139 East Fifth street, San Fernardino	75,500
Anna Metheson, No. 3943 Wisconsin street, Los Angeles	68,430
Leslie N. Booher, No. 218 McFarland street, San Fernando	68,020
Otto N. Gillingham, No. 240 Almond street, Compton	66,315
Harold Jenson, No. 4547 West Sixteenth street, Los Angeles	65,640
Forrest Wallace, No. 120 South Monterey Road, Alhambra	63,440
Fosta Welch, El Monte	60,950
Oakley Cloud, No. 458½ West Vernon avenue, Los Angeles	60,165
Roland Bush, Inglewood	58,260
Lucile Nats, No. 218 Villa City, Venice	57,390
Emel Smith, No. 1023 West Forty-eighth street, Los Angeles	46,475
Clyde Thornton, No. 2829 Birnbaum avenue, Los Angeles	46,065
Floyd Bast, No. 161 Dexter street, Covina	43,785
Ryan Wolff, No. 1237 North New Hampshire avenue, Los Angeles	43,110
Louis Martin, P. O. box 148, Arlington	41,880
George Morse, No. 336 West White Oak avenue, Monrovia	40,005
Frank Andrews, No. 4905 Van Ness avenue, Los Angeles	38,375
Helen Tozier, No. 727 Townsend avenue	38,160
Guilema Gray, No. 451 Tenth street, San Bernardino	37,750
Clarence MacDougall, No. 326 Wild Rose avenue, Monrovia	37,750
Ilene Crum, No. 2106 Pasadena avenue, Los Angeles	37,535
Harry McDonald, No. 558 Fourth street, San Bernardino	36,500
Janiss Dutton, Elsinore	36,180
Harry Wilson, No. 318 North Lemon avenue, Ontario	34,250
William Odemar, No. 741 West Seventeenth street, Los Angeles	35,290
Lawrence Smith, No. 2284 East Fourth street, Los Angeles	30,325
Edwin Mecum, Fifth street, Sawtelle	29,905
Claude Benson, Bell	21,500
Martin Beeson, Lamanda Park	6,500
S. F. Underwood, Los Angeles	6,500
Edwin Burke, Huntington Park	6,500
Olive Wynans, No. 549 East Bailey street, Whittier	6,350
Clyde May, No. 301 Wilmington avenue, Watts	6,250
John Allen, Arlington	5,750
Howard Wilson, No. 4812 Fourth avenue, Los Angeles	5,540
Marx Bandy, No. 4812 Second avenue, Los Angeles	5,440
Harold Knowles, No. 1637 East Seventh street, Long Beach	5,025
DeGraf Lee, Sawtelle	5,000
Roch Bradshaw, No. 216 South Olive street, Orange	5,000
Paul Hirschler, No. 1001 Sycamore avenue, South Pasadena	5,000
Karl Jauman, No. 472 Main street, El Centro	5,000
Austin Lester, Brawley	5,000
Floyd Bradford, No. 313 Mariposa avenue, Sierra Madre	4,525
Warren Shepard, No. 3102 Western avenue, Los Angeles	3,525
Clinton Webster, No. 189 South Roosevelt avenue, Lamanda Park	3,000
Earl Closson, Gardena	3,000
Merrit Guthrie, No. 934 West Fifty-eighth street, Los Angeles	2,780
Aldine Norton, Second street, Glendale	2,750
Charles A. Moore, No. 526½ West Third street, Long Beach	2,750
Arno Thea, No. 1203 Elden street, Los Angeles	2,250
Jean Trebaol, No. 4820 Fountain avenue, Long Beach	19,580
Dannie Wood, No. 28 Ozone avenue, Venice	17,405
Philo Quincy Brown, No. 651 East Citrus avenue, Redlands	16,450
Roy Fullerton, Lankershim	13,930
Leila Walker, No. 613 Sixth street, Redlands	13,210
Jack Rooks, Baldwin Park	12,500
William McIntyre, Gardena	12,300
Gordon Brooks, No. 305 East Central avenue, Sierra Madre	11,775
William Guerwitz, No. 2141 Judson street, Los Angeles	11,500
Orville Sherrard, No. 409 East Citrus avenue, Redlands	11,330
Nye G. Oberg, No. 163 Alta Vista avenue, Riverside	11,000
James Levcy, No. 148 East Walnut avenue, Monrovia	10,230
Shelby Blong, Hawthorne	9,540
Alpha Prindle, No. 1326 West Seventh street, Glendale	8,930
J. Aubrun Wilson, No. 515 East Lemon avenue, Monrovia	8,750
Clayton Sawyer, No. 818 North Chester avenue, Pasadena	8,263
Leslie Olmstead, Covina	8,000
Philip Johnstone, No. 2022 West Thirty-first street, Los Angeles	7,265
Dan Richards, No. 1840 Monterey Road, South Pasadena	7,250
Barney Edelman, No. 2207 Echo Park avenue, Los Angeles	7,000
Dorothy Currier, No. 145 Woodbury road, Pasadena	6,845
Louis Alexander, No. 806 Atlantic avenue, Los Angeles	2,250
Paul Stangler, No. 946 Blaine street, Los Angeles	2,000
Mary Ostrander, No. 1118 Oxley Court, South Pasadena	2,000
Walter Holloway, No. 628½ South Alvarado street, Los Angeles	2,000
Claire Wiley, No. 728 South Coronado street, Los Angeles	2,000
Joseph Dubin, No. 1227 Court street, Los Angeles	2,000
Ben Bear, No. 1840 Allesandro street, Los Angeles	2,000
Malcolm Bennett, No. 2423 West Twenty-third street, Los Angeles	2,000
Yvonne Currier, No. 145 Woodbury road, Pasadena	1,665
Alvin Frederick, No. 1403 Henry street, Los Angeles	1,250
Lois Starbuck, San Dimas	525

MACHINERY—
And Mechanical Arts.

FOR SALE—
The largest and best assortment of gas and distillate engines, at
LLOYD'S,
F7020. 806-808 N. Main st. Broadway 4105.
Guaranteed to deliver the H.P. and free from defective or worn-out parts.

FOR SALE—USED ENGINES, PUMPS, TANKS, windmills, ranchtools; cheapest serviceable material can be produced and guaranteed. Machinery taken trade; no junk wanted. DEMMITT, 120 North Main. 15191.

MACHINERY OF EVERY DESCRIPTION BOUGHT and sold. BUTTRESS & M'CLELLAN, moved to new location, 205-207 North Los Angeles st. Bdwy. 8098—A5473.

FOR SALE—LATHE, MOTOR, DRILL, COMPRESSOR, milling machine and other garage tools. 911 SOUTH MAIN.

SAMPSON ENGINE, 4-H.P., ALMOST NEW, SELL cheap. JONES, Phone F4475.

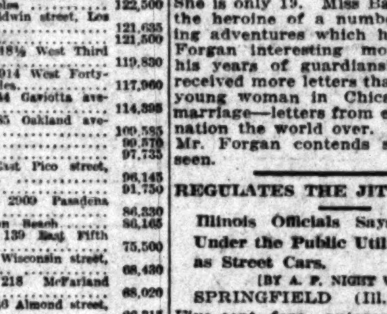

And see six hundred miles of unrivaled mountain scenery.

En route visit San Francisco, Portland, Tacoma, Seattle, Victoria, Vancouver.

One-way tickets cost no more.

Liberal stopovers, including ten days at

San Francisco.

Send for booklet No. 1910.

For lowest fares and full information

Call or write

A. A. Polhamus
Gen. Agt. Pass. Dept.
708 South Spring St.,
Los Angeles, Cal.

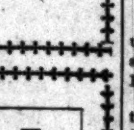

When Glands Swell Blood Needs Attention

Even a Sweat Gland May Result in Severe Consequence.

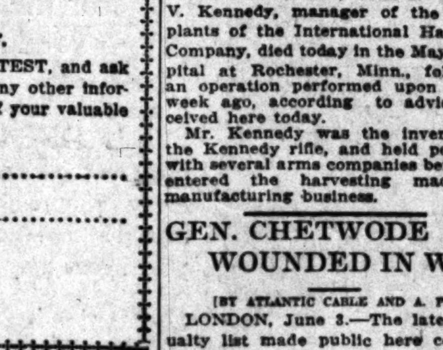

In our intricate body the use of S. S. S. for the blood has a most remarkable influence. We little realize our glandular system. It may be a tiny bulb no bigger than a pin point, and yet if a disease germ gets into it, there is a tremendous swelling. It becomes a boil, a carbuncle, it may be a "blood rising," and it is often a source of continuous misery if not checked. Many of the most excruciating forms of torture begin with the swelling of a tiny gland, caused by a disease germ. And it is S. S. S. that spreads throughout the blood circulation to prevent just such conditions. Or if they have already started, S. S. S. will soon put the blood in such a state of health as to overcome the tendency to glandular swellings. It is a natural medicine for the blood, just as essential to health if the blood be impure, as are the meats, fats, grains and sugars of our daily food.

It contains one ingredient the active purpose of which is to stimulate the exchange of new flesh for dead or waste matter.

Get a bottle of S. S. S. today of any druggist, and if your case is stubborn, write to the Medical Adviser, The Swift Specific Co., 108 Swift Bldg., Atlanta, Ga. This department is in charge of a noted physician.

ENTRANCE BLANK
GOOD FOR 500 FREE VOTES TO START.

I desire to enter THE TIMES EDUCATIONAL CONTEST, and ask you to send me the necessary subscription blanks and any other information that may assist me in my efforts to secure one of your valuable scholarships. My age is .... years.

Name ....

Address ....

References:

....

....

VOTING COUPON
Good for 5 Votes

5 | Good for Five votes if voted on or before June 30, 1915. | 5

The Los Angeles Times

NAME ....

STREET ....

TOWN ....

COUNTY ....

This Coupon will count Five Votes when properly filled out and sent to the Educational Contest Manager of the Los Angeles Times on or before the expiration date. Coupons must be neatly trimmed and put in package, with number of votes written on top.

GREAT HEIRESS WEDS IN JULY.

MISS BARKER WORTH THIRTY MILLIONS TO MARRY A CHICAGOAN.

[BY DIRECT WIRE—EXCLUSIVE DISPATCH.]

CHICAGO BUREAU OF THE TIMES, June 2.—James B. Forgan, president of the First National Bank and guardian of Miss Catherine Barker, $30,000,000 heiress, today made formal announcement of her engagement to Howard Spaulding, Jr., of Chicago. The wedding will take place on Saturday, July 31, at Miss Barker's country home at Harbor Point, Mich.

Mr. Spaulding has for some time been attached to the Chicago office of the Haskell and Barker Car Company in the capacity of a street secretary of the company.

Miss Barker is the young daughter of the late John H. Barker of Michigan City and since she is worth some $30,000,000 in her own right, she is one of America's greatest heiresses. She is only 19. Miss Barker has been the heroine of a number of interesting adventures which have given Mr. Forgan interesting moments during his years of guardianship. She has received more letters than perhaps any young woman in Chicago proposing marriage—letters from every State and nation the world over. Most of these Mr. Forgan contends she has never seen.

REGULATES THE JITNEYS.

Illinois Officials Says They Come Under the Public Utilities Act Same as Street Cars.

[BY A. P. NIGHT WIRE.]

SPRINGFIELD (Ill.) June 2.—Five-cent fare automobiles will be compelled to file tariff rates and come under the supervision of the State Public Utilities Commission as public utilities, under a decision handed down today by Owen P. Thompson, member of the commission.

The decision will compel owners of such vehicles to come under the same regulations as are street car companies.

ORATORY GALORE.

Four Former Cabinet Members to Speak at Security League Peace Conference.

[BY A. P. NIGHT WIRE.]

NEW YORK, June 2.—Four former Secretaries of War and the Navy will attend the peace and preparation conference to be held in this city on June 14 and 15, under the auspices of the National Security League, it was announced today. The former Secretaries, who will make addresses before the convention are Jacob M. Dickinson, Henry L. Stimson, Charles J. Bonaparte and George von L. Meyer.

SAMUEL V. KENNEDY DIES.

Manager of Eastern Plants of International Harvester Company Succumbs to an Operation.

[BY A. P. NIGHT WIRE.]

AUBURN (N. Y.) June 2.—Samuel V. Kennedy, manager of the astern plants of the International Harvester Company, died today in the Mayo Hospital at Rochester, Minn., following an operation performed upon him a week ago, according to advices received here today.

Mr. Kennedy was the inventor of the Kennedy rifle, and held positions with several arms companies before he entered the harvesting machinery manufacturing business.

GEN. CHETWODE WOUNDED IN WAR.

[BY ATLANTIC CABLE AND A. P.]

LONDON, June 3.—The latest casualty list made public here contains among the wounded the name of Brig.-Gen. Sir Philip Chetwode.

Gen. Chetwode was the first officer to be mentioned for distinguished services in the dispatches of Field Marshal Sir John French in the present war.

KING APPOINTED CORPORAL IN ARMY.

[BY ATLANTIC CABLE AND A. P.]

UDINE (Italy, via Paris) June 2.—King Victor Emmanuel was notified today of his appointment as a corporal in the regiment of Zouaves at Constantine, Algeria. He expressed gratification and said that he desired to visit "his comrades in the valorous French army" as soon as he was able to leave the front.

Detroit, Chicago and Sheepshead Bay, Long Island, are all having modern automobile speedways built.

Loyal Band.

GEN. YOUNG RE-ELECTED.

CONFEDERATE VETERANS SEND GREETINGS TO WILSON.

Knowing the Horrors of War, Resolution Recites They are Glad the Country has a President Who will Enforce Neutrality and Yet Command Respect for the Flag.

[BY A. P. NIGHT WIRE.]

RICHMOND (Va.) June 2.—Gen. Bennett H. Young of Louisville, Ky., was re-elected commander-in-chief of the United Confederate Veterans today at the annual reunion here. Birmingham, Ala., was selected as the 1916 reunion city.

Gen. Young's opponent was Gen. Felix H. Anderson of Crawford, Tex. Gen. Young was unable to attend the reunion because of illness. The delegates sent him a message of sympathy.

A feature of the day's ceremonies was the adoption of this resolution by the veterans:

"The United Confederate Veterans in twenty-fifth annual reunion assembled at Richmond, Va., send greetings to Woodrow Wilson, president of the United States. As soldiers who know only too well the horrors of war, and as citizens of a reunited country, we are glad at heart that we have at Washington a President who as strictly neutral between warring nations, will with wisdom and courage stand for all regard and respect for the honor of the American flag and a proper observance of the full rights of the humblest American citizens."

The reading of the resolution was received with tumultuous applause by veterans, who again cheered the name of the President when Congressman Heflin of Alabama declared that the "defenders of the South had been spared to see a man, born in the Southland, the son of a Confederate soldier, the President of the United States."

Rain today seriously interfered with the programme and aroused anxiety for hundred of the veterans encamped at the fair grounds. Gov. Marcus H. Holcomb of Connecticut and the first company, Governors Foot Guard, arrived today from New Haven to take part in the military parade tomorrow.

The United States band from Fortress Monroe gave a concert today in honor of Miss Mary Curtis Lee, daughter of Gen. Robert E. Lee, and Mrs. Daisy McLaurin Stevens, president of the United Daughters of the Confederacy.

W. N. Brandon of Little Rock, Ark., was elected commander-in-chief of the United Sons of Confederate Veterans.

EULOGIZE GEN LEE.

Several thousand veterans cheered for many minutes Miss Anna Carter Lee, grand-daughter of Gen. Robert E. Lee, when she appeared on the platform. The incident culminated in repeated "rebel yells" when Gen. Lee was pronounced by Gen. Julian S. Carr of North Carolina "the world's greatest hero."

"We are yet stigmatized as rebels by some of our loyal compatriots," Gen. Carr said. "To the latter epithet the South has no very particular objections. During the Christian era the three grandest names in political history are Alfred the Great, William the Silent and George Washington. Technically the first of this important trio was a rebel. Actually and legally the last two were rebels, and the last named, greatest and grandest of the lot, was a Southerner and a slave holder."

The convention approved a report of a committee appointed at the last convention to award credit for designing the Stars and Bars. Credit for its origin was given to Maj. Orren Randolph Smith of Louisburg, N. C., thus settling a controversy of many years standing.

RETRENCHMENT BY LUTHERANS.

SYNOD DISCUSSES PLANS TO CUT DOWN ANNUAL CHURCH DEFICIT.

[BY A. P. NIGHT WIRE.]

SAN FRANCISCO, June 2.—A retrenchment policy to eliminate an average annual deficit of about $18,000 was adopted today by the Synod of the Norwegian Evangelical Lutheran Church in America, in session here.

At Lutheran College, Decorah, Ia., the collegiate tuition, formerly free, was fixed at $20 and the preparatory tuition raised from $20 to $30. It was said this added income would amount to from $6000 to $8000.

Trustees of nine colleges under the supervision of the synod were requested to take similar action.

Plans for better financing of the synod included a decision to require earlier budgets from congregations so that their annual contributions, if insufficient, might be increased.

Reductions in the number and pay of teachers at the many Lutheran schools over the country were suggested.

ARIONS WIN "KAISER PRIZE."

Brooklyn Society Will Receive Award of Northeastern Saengerfest After the War is Over.

[BY A. P. NIGHT WIRE.]

NEW YORK, June 2.—The Arion Society of Brooklyn was declared the winner of the "Kaiser prize" at the closing meeting of the German Singing Societies of the Northeastern Saengerfest tonight. The Saengerfest began May 29.

The prize, given by the Emperor of Germany, it was announced, can not be delivered to the winner until the close of the war. The society was given a photograph of the trophy.

THE WEATHER BACK EAST.

Rain Falls Over Many States and Crops are Said to be Badly in Need of Sunshine.

[BY DIRECT WIRE—EXCLUSIVE DISPATCH.]

CHICAGO BUREAU OF THE TIMES, June 2.—Chicago, with maximum of 63 deg., was only 11 deg. colder than Los Angeles today, but the nights are cold. Ohio, Michigan, Indiana, Iowa and the Dakotas had rain, but the rest of the Middle West was clear. Eastern States are colder than yesterday. Crops over all the Middle West are badly in need of hot sunshine. Other temperatures:

City—	Max.	Min.
Abilene, Tex.	90	62
Boise, Idaho	62	46
Boston, Mass.	53	50
Buffalo, N. Y.	70	58
Calgary, Alberta	52	44
Chicago, Ill.	64	54
Denver, Colo.	66	50
Des Moines, Iowa	76	54
Dodge City, Kan.	74	58
Duluth, Minn.	64	50
Durango, Colo.	66	48
Galveston, Tex.	82	74
Havre, Mont.	56	50
Helena, Mont.	56	48
Huron, S. D.	72	52
Jacksonville, Fla.	88	70
Kamloops, B. C.	70	54
Kansas City, Mo.	76	58
Knoxville, Tenn.	78	64
Memphis, Tenn.	82	62
Minneapolis, Minn.	78	..
Modena, Utah	66	42
Montreal, Quebec	74	50
Moorhead, Minn.	78	50
New Orleans, La.	88	66
New York, N. Y.	66	56
North Platte, Neb.	62	56
Oklahoma City, Okla.	82	62
Pittsburgh, Pa.	66	56
Rapid City, S. D.	70	50
Roswell, N. M.	90	58
St. Louis, Mo.	78	60
St. Paul, Minn.	78	58
Salt Lake City, Utah	66	58
Sheridan, Wyo.	68	58
Swift Current, Sask.	68	54
Tampa, Fla.	86	78
Washington, D. C.	68	64
Williston, N. D.	76	64
Winnipeg, Man.	84	62

COAST COMING TO ITS OWN.

So Says Nevada Senator, Here on Pleasure Trip—Says Easterners Realize This Fact.

"Visitors to the Coast are receiving a vivid impression of the important part that California and other States of the West are playing in the affairs of the country," declared United States Senator Pittman of Nevada yesterday at the Alexandria. "Pioneer notions of California are rapidly passing away.

"Recently I have talked with a number of United States Senators, Congressmen and other government officials who have been profoundly impressed with the importance of the Coast. This, of course, will mean larger appropriations and consequently better protection for the harbors and many other benefits.

"The world has known for a long time that California is beautiful. The expositions are bringing thousands of big business men and men in public life who are being impressed with the growing commercial and economic importance of the State."

Senator Pittman's home is in Tonopah, a mining center. He had been a successful and widely-known mining attorney before he went to the United States Senate in 1912. He is in California on a pleasure trip.

SHRINERS ENJOY FINE PROGRAMME.

BAND CONCERT AND DANCE AT AUDITORIUM—REPEAT THIS EVENING.

The members of Al Malaikah Temple and their lady friends enjoyed an unusually interesting entertainment last night in Shrine Auditorium. A musical programme of merit and a dance of some eighteen numbers were condensed into one evening's enjoyment. The entertainment, which was enjoyed by several thousand persons, will be repeated this evening.

The concert was given by two musical aggregations of accepted popularity—the Al Malaikah chanters of thirty voices and Jack Sinclair's cowboy band of fifty musicians. The chanters sang "On the Sea," Dudley Buck; "Winter Song," Bullard, and "Kentucky Babe," arranged by Schoenfeld. There were in addition several encores.

The band gave the following programme: Overture, "Fleur de Lis" (Knotsi;) cornet solo, "Death of the Rose" (Stickney,) by Dr. E. M. Hiner; Scotch medley, "Robert Bruce," arranged by Godfrey; "American Fantasie" (Theodore Bendix.)

The dance programme of eighteen numbers included a number of the season's favorites: Hesitations, "Nights of Gladness," "Geraldine" and "First Love," and one-steps, "Wrap Me in a Bundle," "Chinatown, My Chinatown," and "Dublin Bay."

TAFT COMING TO COAST.

Former President Will Address California Bar Association at Annual Banquet June 25.

[BY A. P. NIGHT WIRE.]

SAN FRANCISCO, June 2.—William H. Taft, former President of the United States, will address the California Bar Association at its annual banquet here June 25, it was announced today by R. M. Fitzgerald, president of the association. The banquet will terminate a three-days' State convention of the association.

KILLED IN "BOWL OF JOY."

Second Fatality at Exposition Concession Results in the Place Being Closed by the Directors.

[BY A. P. NIGHT WIRE.]

SAN FRANCISCO, June 2.—Ernest M. Pursel of Portland, Or., was instantly killed tonight by a fall from a car while riding in the "Bowls of Joy" concession at the Panama-Pacific Exposition. It was the second fatal accident in the concession, and the exposition directors ordered it closed.

Anatolia.

GREEK FLAG SAVES SHIP FROM GERMAN SUBMARINE.

[BY ATLANTIC CABLE AND A. P.]

PARIS, June 3, 1:40 a.m.—A Havas dispatch from Athens says that the captain of the Greek steamer Anatolia has reported to the port authorities at Volo that he met a German submarine which came within a few yards of the Anatolia. He immediately hoisted the Greek flag, whereupon the submarine turned and went off.

A Chios dispatch says that Greek peasants have arrested three Turkish spies who were watching the movements of the allied squadron from a sailing ship. The spies were handed over to the British authorities.

The Turks have suffered heavy losses in the recent fighting at the Dardanelles. A great number of wounded have been taken to Aivali, a Greek town in Asia Minor, and have been installed in the houses of the Greeks, the hospitals being overcrowded.

THE CITY
AND ENVIRONS.

EVENTS BRIEFLY TOLD.

"Angelus" Presentation Postponed.

The allegorical portrayal of Millet's "Angelus," which was to have been given at the Ebell Clubhouse this evening, under the direction of Mme. Clarice de la Fond Snider, has been postponed until a week from tomorrow evening on account of the sickness of one of the singers.

Illustrated Travel Talk.

Prof. Oliver J. Marston, associate professor of economics in the University of Southern California, will give an illustrated lecture at 8 o'clock this evening in the auditorium of the Y.M.C.A. on the topic, "Through the Land of the Midnight Sun and the Empire of the Czars," including stereopticon views and personal experiences from his travels in Norway and Russia.

It's News to Him.

Col. W. H. Holabird has been kept busy for the last few days by affectionate inquiries on the part of solicitous friends as to the welfare of his "wooden leg" and his "stoop." This was a puzzle to the genial receiver of the California Development Company until he read two newspaper accounts of the Memorial Day services at the Bible Institute last Monday. In one the veteran who leaped to his feet with the cry, "It never will!" in response to the song, "The Old Flag Never Touched the Ground," was described as a feeble and stooped old veteran; in the other he was gratuitously provided with a timber toe. It was not until later that the author of the patriotic interruption, one of the features of the services, was identified as Col. Holabird.

JUDGE'S SISTER DIES IN PERSIA.

AIDING CHRISTIAN CAUSE, SHE SUCCUMBS TO TYPHOID. FAMILY ALSO SICK.

On Tuesday Judge Wilbur of the Superior Court received a letter from his sister, Mrs. W. A. Shedd, who, with her husband, was engaged in missionary work in Persia. Yesterday, while he was trying a suit in Department Fifteen, he received word that Mrs. Shedd had died May 27, at Tabriz, of typhoid fever.

The message was from Marion, O., the home of Mr. Shedd's parents, and it stated that a cablegram containing the sad news had been received at Marion from the secretary of the American Hospital at Tabriz. Judge Wilbur ordered a recess in the hope that he might receive more definite information than the brief dispatch contained.

Miss Louise Wilbur became Mrs. Shedd at the home of Judge Wilbur, No. 822 South Alvarado street, seven years ago. Subsequently Mr. and Mrs. Shedd took up their missionary work as representatives of Immanuel Presbyterian Church of Los Angeles, and the First Presbyterian Church of Pasadena.

Mrs. Shedd held a life diploma as a teacher, having taught in the Riverside High School more than ten years before her marriage. Two of her children are with the father at Tabriz. They are girls about 7 and 5 years old. Two other children, stepdaughters, are in California, one of them, Miss Mary Shedd, being with Judge Wilbur at his home, No. 822 South Alvarado street. The other, Miss Susan Shedd, is attending Pomona College.

A statement in the dispatch that "the others are convalescent" probably refers to Mr. Shedd and the children with him.

The letter Mrs. Shedd wrote was a lengthy one, telling of the terrible conditions in Persia. In Tabriz, she wrote, 15,000 persons were living in a space the size of a city block. Many, she said, were starving and from forty to fifty died every day.

"To my mind," said Judge Wilbur, "the conditions pictured by my sister were one of the worst features of this terrible war."

A strong bond of affection bound Judge Wilbur and his sister. Her unexpected death was a great shock to him.

This death is the first break in a family of six children. The others, beside Judge Wilbur, are Miss Bertha Wilbur, Mrs. Fred Paiste, formerly national field secretary of the Y.W.C.A. and State secretary for California; Ray L. Wilbur of Palo Alto and Mrs. C. E. Bailey of San Jose.

An Associated Press dispatch from Washington on the subject of conditions in Persia says:

"Americans at Urumiah, where American and other foreign missionary schools recently were attacked by the Turks, are reported safe in a dispatch today from American Consul Paddock at Tabriz. He reported that a relief expedition with food had set out from Tabriz."

Compromised.

AWAIT SIGNING OF CONTRACT.

UNION HOLLYWOOD PURCHASE IS PRACTICALLY COMPLETED.

Few Items of Misunderstanding Satisfactorily Adjusted and Public Service Commission Closes Contract for City—Supplying Water While Awaiting Final Move.

Adjusting satisfactorily the few items over which a misunderstanding had arisen, the Board of Public Service Commissioners and the Union Hollywood Water Company yesterday closed the deal by which the water company will be acquired by the city. All that remains is the signing of the contract, which will be done within the next week or ten days after it has been submitted to the Railroad Commission for ratification.

Compromises were effected over two of the four items under discussion. C. J. Heyler, president of the water company, and Attorneys Borden and Haas, agreed to allow that piece of property at Franklin and Las Palmas streets to be included in the option price of $515,000 for the "lease system." In return for this concession, the board agreed to allow the water company an extra $3000 on the original option price of $35,000 covering the "retained system," or that section lying outside the city limits north of Wilshire boulevard. This $3000 is in payment for a pipe line laid after Engineer William Mulholland had made an appraisement on the works of the water company. The pipe line is to be included in the lease and will be taken over by the city should the option be exercised.

The second compromise was effected over the question of the time the city was to begin paying for improvements. The water company held out for May 1, and the board declared May 15 to be the date. It was finally decided to constitute May 10 as the time.

The question of extension of payments to run eighteen months was allowed without question by the water company. They had placed the time limit as one year in their proposition written to the board.

The fourth item under discussion, the line running from the Jefferson-street shops of the water company to the city limits, was adjusted without trouble. The water company will retain the right of way to build this line, 800 feet of which is already completed. As the city already has a line paralleling this, that section will be of no use to the municipal system. Attorney Borden stated yesterday they wished to retain this line so they might keep their rights as an operating concern.

In the meantime, waiting the final action of signing the contract and transfer of the property, the city will supply the residents of Hollywood.

FIRE AFTER EXPLOSION.

Residence Partly Burned Under Mysterious Circumstances; Owner of Place Cannot be Found.

An explosion, followed by fire, early this morning damaged to the extent of $500 the residence of G. Paladona at No. 225 South Avenue 19. According to the fire department, the blaze was caused by an explosion in the rear of the house, which is a two-story frame building.

Mr. Paladona up to a late hour this morning could not be found and today the police will investigate.

BUSINESS BREVITIES.
[Advertising.]

Study Art at Summer Session. San Francisco Institute of Art, affiliated with University of California. Drawing, Painting, Illustrating, Outdoor Sketching, Pottery Courses, Teachers' Courses. Exposition trips, June 21 to August 1. Send for circular.

Sooner or later you will need glasses. If your eyes distress you why not come now. Dr. Small, optician, will treat you right, both as to quality and price; values $1 up. 408 Title Guarantee Bldg., fourth floor, Fifth and Broadway.

For quick action drop answers to Times "liners" in Times' liner boxes in downtown office buildings. The locations of the boxes are printed in the first column of The Times "liner" section.

The Times Branch Office, No. 619 South Spring street. Advertisements and subscriptions taken.

"The Exclusive Specialty House for Feminine Apparel"
Garments of Style, Quality, Lowest Prices

Myer Siegel & Co.

443-445-447 South Broadway

June Sale Underwear

Women's and Misses' Lingerie and Silk Underwear is included.

Sale of Silk Negligees at . . . 1/3 off

Blouses—Special

An unusual showing of Crepe de Chine, Lace, Pussy Willow, Madras, Voiles, Crepe and Handkerchief Linen Blouses, in white and colors. Priced very special at..... $2.95
(Main Floor)

Leather Bags

Smartest effects. Newest styles. Priced at..... $1.75 up
(Main Floor)

Graduation Frocks

Come and inspect our line—the styles will please you—the prices are altogether reasonable.

Garments of Style, Quality, Lowest Prices
"The Exclusive Specialty House for Feminine Apparel"

THIS MAN FITS EYES RIGHT

AND GUARANTEES HIS SKILL.

Dr. King
Eyesight Specialist
703 Grosse Bldg.
Cor. 6th and Spring

Eventually you'll have to—Why not go to him now?

$1-Lenses Special-$1

Foo & Wing Herb Co.

Have never moved from
903 S. Olive St.
T. FOO YUEN,
Herbalist.

More than 20 years at this location. You are invited to call.

Lightweight Luggage Carriers our specialty. Rattan, Wardrobe, Steamer and Regulars. Lightest, strongest, lastest, classiest. Old trunks taken in on excess baggage savers.

Trunkdom Trunk Co.
619 S. Spring St.
F6018 Main 5365.

Allen's Foot-Ease for the Troops

Over 100,000 packages of Allen's Foot Ease, the antiseptic powder to Shake into your Shoes or dissolve in the footbath, are being used by the German and Allied troops at the front. It rests the feet, prevents friction of the shoe and makes walking easy. Sold everywhere, 25c. Sample sent FREE. Address, Allen S. Olmsted, Le Roy, N. Y.

Oriental Rugs

MIHRAN & CO.
812 South Broadway

Southwick Hay Press
375 SOLD

Hawley, King & Co.
Los Angeles St., Between 2nd and 3rd.

DRINK **PURITAS** DISTILLED WATER

Bank of Italy
"Fastest Growing Bank on the Pacific Coast"
Assets $18,000,000
L. A. Branch, Broadway at 7th.

Myers Land Company
106 South Avenue Sixty-four.

Handsome Home
At a Genuine Bargain.
$4500. Worth $5500. Very attractive 8-room residence. Good sleeping porch. Corner lot. One block from Pasadena avenue. Reasonable terms.

CITRUS CREAM
"Just Lemon, That's All!"

WEAR-EVER ALUMINUM TRADE MARK
Buy "Ever-Wear" **Aluminum**
At Local Stores
The Aluminum Cooking Utensil Co.

Matheson's
737 South Broadway.
MATHESON LOS ANGELES

Two Fast Trains Daily
LOS ANGELES LIMITED - 1 P.M.
PACIFIC LIMITED - - - 9 A.M.
3 DAYS TO CHICAGO AND EAST
Observation, Sleeping and Dining Cars
TICKETS AT 601 SOUTH SPRING ST.

QUICK MEAL Gas Stoves
Efficient. Economical. Beautiful.
CASS-SMURR-DAMEREL CO.
412 BROADWAY

INDESTRUCTO TRUNKS
Are Guaranteed For Five Years Against Damage, Loss or Fire.
INDESTRUCTO LUGGAGE SHOP
224 WEST FIFTH

The canal didn't cut their friendship. Likewise the cut and finish of Brauer made-to-measure suits only make friendship with our patrons all the stronger. Our Exposition Specials at $20 and $25 are gaining new friends every day. One reason is that they are a saving to our patrons of $5. All the stylish fabrics to choose from.

A. K. Brauer & Co.
TAILORS TO MEN WHO KNOW.
Two Spring Street Stores
345-347 and 529-527½

X Popular Prices X
Without lowering the standard maintained by us for 20 years, we have reduced our prices considerably. Best flat lenses 50c; Rx., $1.25 each; Toric Spex., $1.00; Rx., $2.50 each; Kryptoks, $4.00 to $6.50 each.
J. F. DELANY, 436 Broadway

Pioneer Roofing
GUARANTEED Covers California
BY PIONEER PAPER CO. 247-251 S. LA. ST.

—Hart Schaffner & Marx clothes
C. O. Silverwood
Bdwy. at 6th 221 S. Spring

RUPTURE
Dr. Joseph Fandrey, European specialist, cures all curable rupture permanently, no matter how long standing nor the age, without operation or injection nor detention from business. For further investigation call at my office, 1421 Santee street, Los Angeles, Cal. Phone Broadway 4214. Hours 9 to 12, 2 to 5, except Sunday.

PYORRHEA
We Cure It.
We Refer You to Cured People.
Let us explain our new method.
Open Evenings and Sunday Mornings.
EASTERN DENTISTS
Sherman Hotel Bldg., 404 S. Hill.

727 W. FIRST COR. FLOWER AUCTION!
50-Room "Sheffield Apt. House"
10 A. M.
Friday, June 4, 1915
The entire furnishings of the 50-room Sheffield Apartment House, nicely furnished, exceptionally clean and good. Buffet, maple, mahogany, oak, dressers, chiffoniers, all chairs and rockers, center tables, Wilton and body Brussels rugs, hall and stair carpets, hall rugs, 100 sheets, bedding, blankets, spreads, comforts, pillows, etc. Good as new—all first class. Lunch at noon.
REED & HAMMOND, Auctioneers.

AUCTION
Thursday, 10 A. M.
All day auction sale at our store auction rooms, 1053-1055 So. Main St. near 11th st. The contents of apartment house and 2 large warehouse consignments. About 70 rooms of clean, up-to-date furniture and rugs.
Lunch at noon.
REED & HAMMOND, Auctioneers.

AUCTION
S. J. SUGARMAN,
Auction and Commission House,
General Auctioneer.
Furniture, Merchandise, Fixtures, Office and Salesrooms, 113-114-116 Court St. (Between Spring and Main)
Main 8114 —PHONES— F6814

THOS. B. CLARK
General Auctioneer and Importer of Antique Furniture.
840 SOUTH HILL STREET
F1907. Broadway 1921.

AUCTION
NOW AT OUR NEW STORE.
1053-5 MAIN ST., AT 11TH ST.
Regular auctions at our store every Tuesday and Thursday afternoons. Household goods. Consignments solicited.
REED & HAMMOND
F3545 Bdwy. 2980

RHOADES & RHOADES
REAL ESTATE, LIVE STOCK AND GENERAL AUCTIONEERS.
Guaranteed estimates on household furniture or bought outright for cash. Salesroom 1501-3-5 South Main. Both phones—Main 1259, Home 25679.

AUCTION
Clean furniture 5 rooms.
FRIDAY, JUNE 4, 9:30 A.M.
711B West 9th St.

Beautiful 7-room home
709 SANTA BARBARA ST., PASADENA.
THURSDAY, JUNE 10, 1 P.M.
STROUSE & HULL, Auctioneers.
Main 2161—62324.

Auction!
Thursday, June 3rd 10 a.m.
Complete furniture of seven rooms No. 1100 South Olive St; will be sold by the piece.
California Auction Com. Co.

AUCTION
Assignee's Sale
Diamond Cleaning & Dye Works
On Thursday, June 3, at 10 A.M.
At 1545 Paloma St.
S. Benson, Assignee.
J. J. SUGARMAN, Auctioneer.

THE WEATHER.
[Official Report.]

LOCAL OFFICE, U. S. WEATHER BUREAU, Los Angeles, June 2.—[Reported by Ford A. Carpenter, Local Forecaster.] At 5 o'clock a.m. the barometer registered 29.82; at 5 p.m., 29.78. Thermometer for the corresponding hours showed 59 deg. and 67 deg. Relative humidity, 5 a.m., 79 per cent.; 5 p.m., 66 per cent. Wind, 5 a.m., south, velocity 3 miles; 5 p.m., southwest, velocity 10 miles. Highest temperature, 72 deg.; lowest, 58 deg. Rainfall for season, 12.05 inches. Barometer reduced to sea level.

WEATHER CONDITIONS.—The distribution of barometric pressure over the United States remains practically unchanged. The eastern, as well as the western, areas of high pressure continue stationary over the New England and the North Pacific coasts, and the southeastern low area is still causing moderately heavy rainfall along the South Atlantic coast. There was received 1.56 inches since Tuesday. The trough of low pressure which extends from North Dakota to Southern New Mexico gave generous rain to the former State, as well as Utah and Nebraska, and showers to Washington, Oregon, Montana, Kansas and Oklahoma. The presence of this trough of low pressure will give continued cloudy weather in Los Angeles and vicinity Thursday, interspersed with periods of sunshine, with increased temperatures, made possible by the slow advance of the North Pacific high area.

LOCAL FORECAST.

For Los Angeles and vicinity: Cloudy, warmer, except for intervals of sunshine, Thursday; westerly winds, veering to northwesterly.

For Southern California: Fair, warmer, Thursday.

STATE FORECAST.

SAN FRANCISCO, June 2.—Weather forecast: San Francisco and vicinity: Fair and warmer Thursday; light northerly winds.

Northern California: Fair and warmer Thursday; light northerly winds.

Southern California: Fair and warmer Thursday; light northerly wind.

Sacramento, Santa Clara and San Joaquin valleys: Fair, warmer, Thursday; light northerly winds.

ARIZONA FORECAST.

WASHINGTON, June 2.—Forecast for Arizona: Fair Thursday and Friday; not much change in temperature.

SAN GABRIEL MAY FIGHT ON LIQUOR.

BLIND PIG NUISANCE CAUSES REBIRTH OF "WET-AND-DRY" ISSUE.

[LOCAL CORRESPONDENCE.]

SAN GABRIEL, June 2.—The "dry" element here is receiving a severe jolt. Since Mayor Daken in a public statement favored liquor licenses as a means of ridding the city of the blind-pig nuisance, many prominent citizens who two years ago voted "dry" have come out boldly for licenses.

Elmer Potter, one of the well-known young business men of the city, has been circulating a petition for a poolroom license which bears the names of many conservative citizens anxious to have the action taken two years ago reversed. Many of the people are recognizing the importance of keeping the young men at home, and it is rumored another petition praying for an election on the "wet-and-dry" question is also in circulation and will be presented to the City Council at its next meeting.

There are many who are still in favor of keping San Gabriel "dry," and a lively time is anticipated when action finally takes place.

PAPER CHANGES HANDS.

[BY A. P. NIGHT WIRE.]

FRESNO, June 2.—The Evening Herald of this city today announced the purchase of the paper by George A. Osborn and Chase S. Osborn, Jr., sons of former Gov. Osborn of Michigan. The former will be manager and the latter editor. They will change the policy from Democratic to Independent Republican. M. J. Beaumont, former publisher, will continue other interests in Fresno.

SCHOOL OF MISSIONS.

The afternoon sessions of the Interdenominational Mission Study School of Southern California, which began Monday in Trinity Auditorium and will continue until next Monday will hold its daily afternoon sessions in the First Congregational Church. The morning sessions will continue to be held in Trinity Auditorium as at first announced. Women of ten church denominations are participating in the school. Several noted missionary workers are taking part in the programmes.

Make Your Home Look New

Varnish and paint brushes—10c to $1.50.
Enamel stains and all kinds of paint—15c a can, up.
Linseed oil and turpentine — each, 25c a can.
Aluminum paint, 15c a quarter pint, up.
Floor wax, 50c a pound.
Weighted floor brush, $2.50 and $3.00.
Dustless (or polish) mop, 75c, 90c, and $1.50.
Oil for mop, 75c a large can.
Aluminum polish, 15c.
Steel wool, 15c a package.
Furniture polish, 25c and 50c.
In buying here, you get the full worth of your money.

Cass-Smurr-Damerel Co.
412 Broadway.
Phones: 10301, Main 339.
Hardware for the home

AUCTION
We solicit and collect for sale at auction: Antique and artistic furniture, Oriental rugs, oil paintings, etc. We guarantee full retail value for same.
California Auction Co.
Reg. Under Sec. 3460 Civil Code of Cal.
Phones 63487; Bdwy. 4283.
Offices 321-24 S. Main.

PACIFIC FACTORY-BUILT HOUSES
Book free. Portable Const. Co., 1428 S. Hill St., Los Angeles. Phones: Main 8355; 21502. Branch: 846 Main, El Centre, Cal.

THE WEATHER.
[Official Report.]

LOCAL OFFICE, U. S. WEATHER BUREAU, Los Angeles, June 2.—[Reported by Ford A. Carpenter, Local Forecaster.] At 5 o'clock a.m. the barometer registered 29.82; at 5 p.m., 29.78. Thermometer for the corresponding hours showed 59 deg. and 67 deg. Relative humidity, 5 a.m., 79 per cent.; 5 p.m., 66 per cent. Wind, 5 a.m., south, velocity 3 miles; 5 p.m., southwest, velocity 10 miles. Highest temperature, 72 deg.; lowest, 58 deg. Rainfall for season, 12.05 inches. Barometer reduced to sea level.

WEATHER CONDITIONS.—The distribution of barometric pressure over the United States remains practically unchanged. The eastern, as well as the western, areas of high pressure continue stationary over the New England and the North Pacific coasts, and the southeastern low area is still causing moderately heavy rainfall along the South Atlantic coast. There was received 1.56 inches since Tuesday. The trough of low pressure which extends from North Dakota to Southern New Mexico gave generous rain to the former State, as well as Utah and Nebraska, and showers to Washington, Oregon, Montana, Kansas and Oklahoma. The presence of this trough of low pressure will give continued cloudy weather in Los Angeles and vicinity Thursday, interspersed with periods of sunshine, with increased temperatures, made possible by the slow advance of the North Pacific high area.

LOCAL FORECAST.

For Los Angeles and vicinity: Cloudy, warmer, except for intervals of sunshine, Thursday; westerly winds, veering to northwesterly.

For Southern California: Fair, warmer, Thursday.

STATE FORECAST.

SAN FRANCISCO, June 2.—Weather forecast: San Francisco and vicinity: Fair and warmer Thursday; light northerly winds.

Northern California: Fair and warmer Thursday; light northerly winds.

Southern California: Fair and warmer Thursday; light northerly wind.

Sacramento, Santa Clara and San Joaquin valleys: Fair, warmer, Thursday; light northerly winds.

ARIZONA FORECAST.

WASHINGTON, June 2.—Forecast for Arizona: Fair Thursday and Friday; not much change in temperature.

VITAL RECORD.

MARRIAGE LICENSES.

The following marriage licenses were issued [illegible] day. Name and age given.

BELLER—SPANIER. Henry I. Beller, 21, [illegible]; Spanier, 20.

BLANCHARD — ALLEN. Edwin A. Blanchard, [illegible]; Addie B. Allen, 53.

CARN—WOLF. Romney Carn, 23; Mina [illegible], 20.

CARTER—STOOL. Oliver E. Carter, 40; [illegible] Stool, 28.

DENNY—CARTER. Russell B. Denny, 23; [illegible] Carter, 20.

DOEHILL—SWANSON. William A. Doehill, [illegible]; J. Swanson, 22.

DOUBLE — ROMAN. Edward Double, 60; [illegible] Roman, 62.

GILLILAND—SEERS. Richard P. Gilliland, [illegible]; Irica Sears, 32.

HAMMOND—WINTERS. Frank Hammond, [illegible]; Winters, 21.

HARNSWORTH — FUENTES. Fred R. Harnsworth, 25; Margaret R. Fuentes, 19.

HARRIS — ANTILLA. Ervine F. Harris, 20; [illegible] Antilla, 22.

JACKSON—MARTIN. James H. Jackson, 21; [illegible] Martin, 22.

JONES—HUNNELL. Thomas D. Jones, 25; [illegible] K. Hunnell, 20.

KEMPER—HUGHEY. Edmund E. Kemper, 21; [illegible] Hughey, 17.

KOPP — BUTLER. Henry L. Kopp, 42; [illegible] Butler, 35.

MAAG — WELCH. Donald B. Maag, 29; [illegible] Welch, 30.

POWER — WILEY. Elmer W. Power, 27; [illegible] Wiley, 27.

RASMUSSEN—CARSON. Neil Rasmussen, 20; [illegible] S. Carson, 27.

SALISBURY — GLESCHNER. Roy H. Salisbury, [illegible]; Wanda A. Gleschner, 24.

SCHMITZ—LEE. Robert L. Schmitz, 24; [illegible] Lee, 19.

SEELY—HOWE. Harry S. Seely, 40; Jessie E. H[illegible], 32.

SIPPEL—GOLDMAN. Otto Sippel, 33; Fanny Goldman, 40.

STANDISH—MESSER. Allan M. Standish, 20; [illegible] Messer, 20.

VAN DERVEER—NOCK. James L. Van Derveer, [illegible]; Julia L. Nock, 26.

WOLFF—LORIAUX. Joe Wolff, 24; Yvonne Loriaux, 23.

BIRTHS.

Names, sex, place and date of birth.

BARNES. Mr. and Mrs. Ralph D. Barnes, [illegible] Forty-third street, May 27.

BENNER. Mr. and Mrs. Thomas H. Benner, [illegible] street, May 30.

CAREY. Mr. and Mrs. Herbert R. Carey, [illegible] Adelaide, May 20.

PAIST. Mr. and Mrs. George T. Paist, [illegible] May 20.

GELINGER. Mr. and Mrs. T. Gelinger, [illegible] June 2.

ISKY. Mr. and Mrs. Charley Isky, [illegible] June 1.

JENSEN. Mr. and Mrs. Richard S. Jensen, [illegible] Valencia street, May 14.

RIGGIN. Mr. and Mrs. Orin A. Riggin, [illegible] Forty-third street, May 27.

ROSS. Mr. and Mrs. Charles Ross, [illegible] May 20.

SAND. Mr. and Mrs. N. Sand, [illegible] son street, May 24.

DIVORCE SUITS FILED.

BURLINGAME. Alfred W. against Addie M.

STRONG. Mary C. against Harry J.

TAYLOR. Madge against Ralph.

TORNEK. M. Tornek, also known as M. Tornek, against Deborah Tornek.

DIVORCE DECREES GRANTED.

BORGSTROM. Clara from Richard.

GAGE. Amy M. N. from Francis W.

KILMAN. Theodosia from Richard.

MELOY. Dorothy N. from Charles A.

MOORE. Albert from Pauline.

MULLER. Mary C. from Peter H.

SCHNICK. Ellen S. H. from William M.

WIESHAUPT. Ora V. from Herman.

OFFICIAL DEATH LIST.

Name and place of death.

BRANSON, Jennie L., Los Angeles.

BROWN, Lewis E., Los Angeles.

COOKE, Emily, Los Angeles.

DANIELSEN, Mary, Los Angeles.

HAACK, Bruno, Los Angeles.

HARRIS, Sam, Los Angeles.

PARKS, Verna E., Los Angeles.

ROBERTSON, Lillian A., Los Angeles.

SMITH, Clara, Los Angeles.

STARR, Robert, Los Angeles.

SILVA, Joseph F., Los Angeles.

WILSON, George W., Los Angeles.

DEATHS.

With Funeral Announcements.

ADAMS. At her home, No. 1448 West [illegible] May 31, Orline S. Adams, aged 57 years. Funeral services will be held Friday at chapel of Rosedale Cemetery. [illegible] funeral director.

BROWN. In this city, May 29, George [illegible] aged 55 years. Funeral from chapel of Pierce Bros., No. 610 South Flower street, today [illegible] at 10 a.m.

CAMERON. In this city, May 31, William [illegible] aged 50 years. Funeral from the chapel of Pierce Bros., No. 610 South Flower street, today [illegible] at 2 p.m.

COX. June 1, Nathaniel W. Cox. Funeral from the chapel of Garnier & Mayer, No. 327 South Flower street, [illegible] 10:30 a.m.

EATON. At No. 1201 Avenue 57, June 2, 1915, Padre. Remains at Breese Brothers. Notice later.

GARDNER. At No. 427 Fleet street, June 1, [illegible] Gardner. Remains at Vesper's chapel.

GLEASON. At Ocean Park, Jack C. Gleason, [illegible] years. Funeral today at 2 o'clock at the residence of O. A. Kirkelie & Co., Pier avenue and Strand, Ocean Park.

GRANT. At Angeles Hospital, Agatha C. Grant, dearly beloved daughter of Mr. and Mrs. [illegible] Grant, No. 2025 Ellendale place. Funeral today from residence at 2:30 p.m. Friends invited. Interment private. W. [illegible] director.

HART. At his home, No. 612 Front street, San Pedro, Cal., June 1, 1915, Alfred Hart, aged 72 years, Calif. Hart and father of Dr. C. H. Hart, Needles, Cal., and M. S. Hart of Fresno. Funeral services will be held at the chapel of Faris, Carmichael & Co., corner Hope and Flower streets, Thursday, June 3, 1915, at 2 o'clock p.m. Interment Rose Hills Memorial Park, Whittier. (Fresno, Ill., papers please copy.)

HENRY. May 31, Martin Henry, aged 49 years. Funeral Thursday, June 3, at 9 a.m. from the parlors of Cunningham & O'Connor, thence to St. Joseph's Church at 9:30 a.m. for mass. Interment, Calvary Cemetery.

HUTCHINSON. At San Francisco, June 1, 1915, Maud S., wife of Gilbert H. Hutchinson, aged 42 years, 1112 West Forty-first street, Los Angeles. Friends will meet at the chapel of Pierce Brothers, 605 Figueroa, Thursday at 2 o'clock p.m. Services at Rose Hills Park Cemetery at 4 p.m. under auspices of Esperanza Chapter, O.E.S. All members especially invited.

KOENIG. At No. 2510 Cheremoya street, June 1, 1915, Selma Koenig, aged 17 years. C. H. Venner, funeral director.

MAXFIELD. At No. 1541 West Forty-third street, June 1, 1915, Mrs. Gertrude F. Maxfield, aged 62 years, widow of the late Rev. James A. Maxfield of Lincoln, Neb. Funeral today at 3 p.m. from residence, 1541 West Forty-third street. Rev. Dr. Locke will officiate, assisted by Rev. [illegible]

NEWBERG, June 1, 1915, Sarah Newberg. Remains at the chapel of Forts, Gentry & Co.

NORTHROP. At No. 252 East Forty-second street, June 2, 1915, Blanche Gwen Northrop, aged [illegible] years. Funeral notice later.

PRATT. Grace W. Pratt, wife of Augustus Pratt, Monrovia, aged 48 years, mother of Miss Sadie C. Pratt, sister of Mrs. Fannie Gwen [illegible]. Funeral from family residence, No. 108 [illegible] Magnolia avenue, Thursday, June 3, at 2 p.m. Friends invited. Interment, Live Oak Cemetery, Monrovia.

RICKS. In this city, June 2, Abner Ricks, aged [illegible] years. Remains at Vesper's chapel. Interment, [illegible] Dakota.

SMITH. In Oakland, Cal., June 2, 1915, Fred [illegible] Smith, husband of Hattie C. Smith, father of Charles R., Fred A., Flora B. and Alma Smith. Funeral services will be held in the chapel of Faris, Carmichael & Co., corner Hope and Flower streets, Friday, June 4, at 2:30 o'clock p.m.

LODGE NOTICE.

University Lodge, No. 324, F. & A.M., will confer the Third Degree this evening, commencing at 7 o'clock. No. 4708 West Vermont avenue. Master Mason visiting cordially invited. CARL CRONEMILLER, Secretary.

LODGE NOTICE.

Hollenbeck Lodge, No. 319, F. & A.M., will confer the First Degree [illegible], June 4, commencing at 7 p.m. J. WILL ESS, Secretary.

Floral Designs.
Decorations.
Howard & Smith,
Ninth and Olive.
Phones: Main 1746—Home F6282.

THREE AFTER JOB.

Dentist, Merchant and Contractor Will Oppose Trustee Who Faces Recall Election Soon.

[LOCAL CORRESPONDENCE.]

REDONDO BEACH, June 2.—Three nomination petitions were filed today by aspirants for the place of City Trustee Brolaski, who will face a recall election on the 22nd inst. The candidates who will fight for Mr. Brolaski's seat on the Board of Trustees are Dr. F. M. Palmer, a local dentist; John G. Thomas, a local merchant, and William Galentine, a builder and contractor.

So far the recall campaign has been devoid of any sensational features, but both the followers and adherents of Mr. Brolaski and of those who are seeking his recall say that before the election day comes the campaign will be fraught with sufficient stings to call it a real fight.

—and the Worst Is Yet to Come

FULL DRESS

For the June Wedding

From the largest exclusive FULL DRESS establishment on the Pacific Coast get every requirement for your formal attire—no matter what your needs may be.

Satisfaction is a phase of our service—THE LATEST FIRST an unbroken custom. Ask any man who knows us.

Wolf & Bean
-THE FULL DRESS MEN-
310-312 Merchants Bank Building
6th and Spring — F2168 BDWY6034
Rental Department in Connection

VITAL RECORD.

MARRIAGE LICENSES.

The following marriage licenses were issued [illegible]. Name and age given.

BELLER—SPANIER. Henry I. Beller, 21; Bella S. Spanier, 20.

BLANCHARD — ALLEN. Edwin A. Blanchard, 28; Ruth E. Allen, 23.

CARR—WOLF. Sonnery Cahn, 29; Miss F. Wolf, 28.

CARTER—STOOL. Oliver E. Carter, 48; Lillian A. Stool, 38.

DENNY—CARTER. Russell S. Denny, 29; Estella Carter, 25.

DODRILL—SWANSON. William A. Dodrill, 26; Ruth A. Swanson, 22.

DOUBLE — ROMAN. Edward Double, 66; Rosa Roman, 38.

GILLILAND—REEVES. Richard F. Gilliland, 25; Ruth Reeves, 20.

HAMMOND—HUNTERS. Frank Hammond, 21; Ruth Hunters, 18.

HARDSMITH — PUENTES. Fred H. Hardsmith, 21; Marguerite R. Puentes, 18.

HARRIS — ANTILLA. Revins F. Harris, 25; Anna Antilla, 20.

JACKSON—MARTIN. James H. Jackson, 27; Rose Martin, 23.

JONES—HUNNELL. Thomas D. Jones, 25; Blanche E. Hunnell, 20.

KEMPER—GILBERT. Edmund E. Kemper, 22; Mabel Gilbert, 17.

KOPP — BUTLER. Henry L. Kopp, 42; Bessie B. Butler, 35.

MANN — WELCH. Donald B. Mann, 20; Gertrude Welch, 20.

POWER — RILEY. Elmer W. Power, 27; Cecile Riley, 27.

RASMUSSEN—CARSON. Nell Rasmussen, 28; Ina Carson, 24.

SALSBURY — GLEICHNER. Ray H. Salsbury, 24; Wanda A. Gleichner, 21.

SCHMITZ—LEE. Robert T. Schmitz, 24; Ethel A. Lee, 19.

SCOTT—SCOTT. Harry S. Scott, 40; Jessie E. Scott, 36.

SPIVAK—GOLDMAN. Otto Spivak, 33; Pauline Goldman, 40.

STANDISH—SHERRY. Allan M. Standish, 24; Ina Sherry, 20.

VAN DERVEER—VAN D. James L. Van Derveer, 30; Jessie L. Van Derveer, 24.

WOLF—LEBLACK. Leo Wolf, 24; Victoria Leblack, 24.

BIRTHS.

Names, sex, place and date of birth.

HARMON, Mr. and Mrs. Ralph D. Boy, 1562 Fedora street, May 27.

HOWARD, Mr. and Mrs. Thomas H. Boy, 6344 Vista del Mar, May 28.

KARR, Mr. and Mrs. Herbert R. Boy, Angeles Mesa, May 28.

PAGE, Mr. and Mrs. George T. Boy, Angeles Mesa, May 28.

PRICE, Mr. and Mrs. T. Boy, Crosby Hotel, May 28.

RILEY, Mr. and Mrs. Charles. Boy, County Hospital, May 28.

SHERWOOD, Mr. and Mrs. Richard S. Daughter, 1017 Victoria avenue, May 14.

SMITH, Mr. and Mrs. Calvin A. Boy, 1160 East Forty-second street, May 28.

STARR, Mr. and Mrs. Charles. Daughter, Angeles Mesa, May 28.

WARD, Mr. and Mrs. E. Daughter, 412 East 40th street, May 24.

DIVORCE SUITS FILED.

BUTTERWORTH, Alfred W. against Addie M.

[illegible], Mary C. against Harry J.

[illegible], Clarence against [illegible].

[illegible], M. Tarpey, also known as M. Tarpey, against Deborah Tarpey.

DIVORCE DECREES GRANTED.

[illegible] from Anthony.

[illegible] from Mary M.

[illegible] from Richard.

[illegible] from Cleffer A.

[illegible] from Fanny H.

[illegible], Ethel E. H. from William H.

SCHLUETER, Otto V. from Hannah.

OFFICIAL DEATH LIST.

Names and cause of death— Age. Date.

BRANNON, Jennie L., Los Angeles..... 39 May 27

CHENEY, Lester E., Los Angeles..... 37 May 27

CHRISTIANSEN, Ethel L., Los Angeles..... 23 May 27

CLARK, Minnie, Los Angeles..... 61 May 28

DAVIS, Mrs., Los Angeles..... 28 May 28

DOEHRING, Lillian A., Los Angeles..... 23 May 28

FOSTER, Clara, Los Angeles..... 55 May 28

GRIFFITH, Charles H., Los Angeles..... 55 May 28

HILL, James F., Los Angeles..... 69 May 28

WILSON, George W., Los Angeles..... 65 May 28

DEATHS.

With Funeral Announcements.

ADAMS, At her home, No. 1449 West Jefferson street, May 29, Adelia, aged 57 years. Funeral services will be held Friday, 11 a.m., at Chapel of Resurrection Cemetery. S. P. Mills & Co., Inc., directors.

BROWN, In this city, May 29, George R., aged 55 years. Funeral from chapel of Pierce Bros., No. 1240 South Flower street, Sunday (To-morrow) at 10 a.m.

CARRIGAN, In this city, May 31, William M. Carrigan, aged 59 years. Funeral from the chapel of Pierce Bros., No. 1240 South Flower street, today (Thursday) at 2 p.m.

COOK, June 1, Nathaniel W. Cox. Funeral from chapel of Garrett & Co., 1127 South Flower street, Sunday, 10:30 a.m.

GARVIN, At No. 1291 Avenue 57, June 2, 1915, Mary Garvin, beloved mother of Mrs. Emma Brothers. Notice later.

GARDNER, At No. 627 First street, June 2, 1915, Mary Gardner. Services at Vetter's chapel.

GILMORE, At Ocean Park, Jack C. Gilmore, aged 9 years. Funeral today at 2 o'clock at the chapel of S. A. Cline & Co., Pier avenue and Lake street, Ocean Park.

GRANT, At Angeles Hospital, Agatha C. Grant, beloved daughter of Mr. and Mrs. A. C. Grant, aged 22 years 11 months 5 days. Funeral notice later. Funeral from the chapel of Forest Lawn Cemetery at 2:30 p.m. Friends invited. Interment private. W. E. Arnold, director.

HART, At his home, No. 612 Fifth street, South San Gabriel, June 1, 1915, John Hart, husband of Celia Hart, and father of Mr. C. P. Hart, of Los Angeles, and Mr. M. S. Hart, of Pasadena, aged 68 years. Funeral services will be held in the chapel of Forest Cemetery at 2 p.m. Friday, June 4. Interment in Forest Cemetery. Funeral directors, Cemetery Association. (Pasadena papers please copy.)

HOWE, May 31, Martin Henry, aged 68 years. Funeral from the residence of his son-in-law, Dr. Charles Bonney, 1 o'clock p.m. Friday, June 4. Services at Fairmount Park Cemetery at 2 o'clock p.m. Friends invited. Interment in Fairmount Cemetery. No. 6, All Souls' Cemetery, Brooklyn.

HUNTER, At No. 2010 Cypress street, June 1, 1915, Mary Hunter, aged 17 years. C. H. Vetter, Funeral director.

MANFREDI, At No. 1041 West Forty-eighth street, June 1, 1915, Gertrude F., Manfredi, aged 20 years, wife of the late Rev. James E. Manfredi, and daughter of Mrs. Mary Hall. Funeral today, at 2 p.m. from residence, 1041 West Forty-eighth street. The Rev. Charles Locke will officiate, assisted by Rev. Francis Locke. Interment private.

MENDENHALL, June 1, 1915, Sarah Newbold Mendenhall, aged 77 years. Funeral services at the chapel of Pierce Bros., Crocker building, Friday, June 4, at 2:30 o'clock p.m.

LODGE NOTICE.

Fidelity Lodge, No. 264, F. & A. M., will confer the Third Degree this evening, commencing at 7 o'clock. No. 470[illegible] Vermont avenue. Master Masons welcome. CARL CROWENHILLER, Secretary.

LODGE NOTICE.

Hollenbeck Lodge, No. 319, F. & A. M., will confer the First Degree Friday, June 4, commencing at 7 p.m. J. WILL DOCK, Secretary.

Floral Designs.
Decorations.
Howard & Smith,
Which and Olive.
Phone: Main 1746—Home P4202.

THREE AFTER JOB.

Dentist, Merchant and Contractor Will Oppose Trustee Who Faces Recall Election Soon.

[LOCAL CORRESPONDENCE.]

REDONDO BEACH, June 2.—Three nomination petitions were filed today by aspirants for the place of Trustee Brolaski, who will face recall election on the 22nd inst. The candidates who will fight for Mr. Brolaski's seat on the Board of Trustees are Dr. F. M. Palmer, a local physician; John G. Thomas, a local oil merchant, and William Galentine, a builder and contractor.

So far the recall campaign has been void of any sensational features, both the followers and adherents of Mr. Brolaski and of those who are seeking his recall say that before the election day comes the campaign will be fraught with sufficient ginger to make it a real fight.

Pictorial City Sheet (11.)

Ever-advancing Southern Metropolis — California and the Coast—10 Pages

The Times

LOS ANGELES

LXIVTH YEAR. THURSDAY, JUNE 3, 1915.—EDITORIAL SECTION. POPULATION { By the Federal Census (1910)—319,198 By the City Directory (1914)—338,317

BOY AND GIRL ARMY CROWNS LOS ANGELES THE GARDEN OF YOUTH.

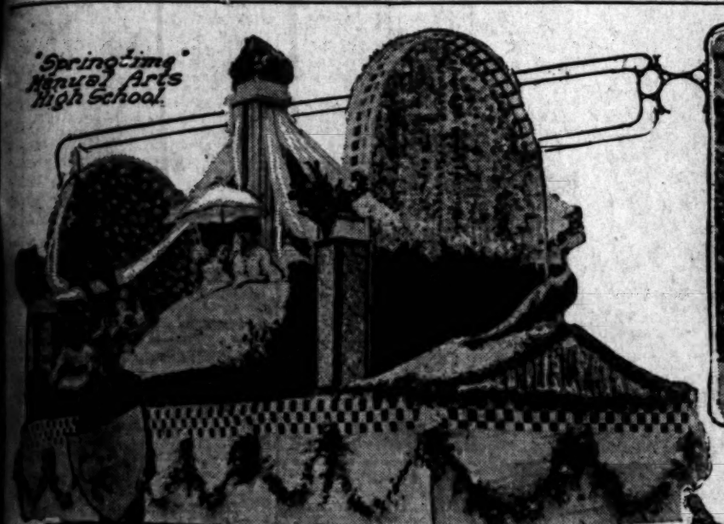

Dutch Garden
Grant School.

Peace, State Normal School.

Wilmington High School, "Ship of Progress."

War
State Normal
School.

Selected bits from the children's parade yesterday.

At the top, center, is a view of the pageant from The Times Building at First and Broadway. One of the Polytechnic High School floats is just turning the corner.

Juvenile Monarchs.

THREE THOUSAND CHILDREN IN PRETTIEST DISPLAY OF YEAR.

Pupils of City's Public Schools, from San Pedro to Lankershim, Present a Triumph of Pageantry Exemplifying the Fruits of Education.

WHEN that unknown sculptor of ancient Greece put the finishing touches to his Venus de Milo there were doubtless cantankerous individuals to criticise the cool, chaste lines of the statue which now stands, mutilated but lovely, against a red velvet curtain in the Louvre. So, of the 100,000 or more persons who saw the children's parade yesterday, perhaps a few were critical.

But to criticise a thing that is lovely is to argue, both an inability to appreciate sheer beauty and, most damning of all, an atrophy of those organs which should have been prepared, in this case, to extract at least a modicum of significance from a processional of nearly 100 floats, all designed, constructed, decorated and produced by high, intermediate and grammar school children, and manned by 3000 of them.

No better advertisement of the schools of the city could have been devised than the two-mile parade of their handiwork that moved through the streets under the name of "Los Angeles, the Garden of Youth." It was a parade that sent everyone home with a self-satisfied feeling and a lingering disposition to hug some "kid" on the way. As for those who had a sunny-faced girl or upstanding boy in the parade, their ebullition of joy can be better surmised than expressed.

To say that the parade was the best that the city has ever seen, or that it had a more salient appeal to the generality than any other, is to argue the case with mildness of emphasis. It was both larger than the floral pageant of some weeks ago, and as beautiful as Fawcett Robinson's electrical pageant, "Queen Flora, a Feast of Flowers," which, by the way, is to be given its second showing Saturday evening as a fitting conclusion to the week in which the child will reign supreme.

STORY IN TABLEAUX.

Moreover, it told a story in tableaux that seemed to have drifted out of the land of dreams, but were held to earth by some of the prettiest girls and huskiest boys that the sun ever shone on in this or any other age. It was a parade that walled the business streets with tiptoeing men and women and made a regular German inroad on the supply of plain pine boxes.

Telephone poles frescoed with boys, standing room at a premium, a beautiful day and a tractable crowd were some of the accessories of the parade. This last was the very best comment on the significance of the pageant, for the interested are always tractable. In this particular case many of the individual constituents of the craning throng had their eyes on the main issue—which, it is no secret, was some parade-participant, perhaps several, whose house number was the same as their own.

In fact, it was everybody's parade, not yours nor mine, but the fellow's next door, and the man in Boyle Heights as well as the man out Wilshire. More than all, it was the mothers' parade—a lifting of the lid on the school system of the city to disclose what is being done, and why.

Starting at Washington and Figueroa streets promptly at 10 o'clock, the parade moved in five related divisions along a line of march that included Washington, Hill to Tenth, thence to Broadway, to First, to Spring, and on that street to the place of disbandment at Eighth street. As usual, the automobile was the first aid to the producers, but this does not mean that the horse or other tractable creatures of the animal kingdom were not present. For instance, two of the floats were drawn by strong-backed horses, two elephants drew another, and a camel brought up the rear.

PERFECT WHOLE.

Perfection consisting of details, the parade was perfect. It was filled with salient details that lent unquestionable verisimilitude to the historical floats. For instance, Daniel Boone was accompanied by a dog of the very same breed that one used to see "treking" West under the axle-tree of a prairie schooner, while the Norse and other costumes and accessories were perfect, as they should have been, considering that the entire Southland has been ransacked for the scenic stuff.

"Children are natural born borrowers," said a man on the inside of preparation. "Why, most of this stuff was borrowed from persons that you and I couldn't get it from for love or money. One boy, for instance, borrowed a couple of vases for one float that are valued at $1000."

The parade was a worthy preface to the children's pageant, the "March of Empire," which will be given its premier at the Stadium, Thirty-fifth street and Hooper avenue, at 2:30 o'clock this afternoon, and will be repeated tomorrow and Saturday. There will also be a parade of floral floats from the county schools Saturday morning at 10 o'clock.

Though the parade was a symphonic variation on the theme, "Los Angeles, the Garden of Youth," there was in a minor strain an appeal for peace. First of all floats in the parade was an entry from the Wilmington High School, the "Ship of Progress," with Minerva at the golden pilot wheel.

Continuing the dramatic verities, the divisions grouped themselves to show man's heritage from nature, the beneficence of story-hour dreamers of old times and so on through the romance of the races to the Southland of today, where youths are trained to the pleasure of good work and the swords have been transformed into the pruning hooks.

THE PARADE.

Leading all was a squad of mounted police, then the 1915 City and County Band, and men bearing the forty-foot standard, "Los Angeles City and County Welcome the World." The Wilmington float entry followed, then came Grand Marshal J. C. Reinhard and student-aides, Carl Krohne and Commeadore Garrett, and the marshal of the division, J. Merle Smith and his aides, V. J. Haisch and C. W. Preston. The Board of Supervisors followed, in their well-known ice-cream suits, and the Board of Education, all in automobiles. Then came Supt. Francis of the city schools and staff, and President Millspaugh of the Los Angeles State Normal School and his staff in motors. This division wound up with the Normal School's "Peace" float and a cavalcade presenting "War," with the dual insignia, "Ring Out War" and "Ring in Peace."

The second division revealed a veritable fairy garden of flowers, with Bert W. Reed as marshal and V. Kersey and W. McMillan as aides. The first float was an idyllic presentation of "Springtime," and the following floats ran the gamut of all the flowers of a well-disposed Southland garden, as well as some of its guests, as the butterflies, the bees and the moths.

Division No. 3 turned back the leaves of the book of life to "Legends and Folk Stories of Youth." W. F. Hughes was marshal of this division, assisted by J. E. Wright and M. R. Pendleton. Among the most magnificent costumes shown were those on the float "Discovery," that led. They were of the days of Spain when the minions of that nation were blazing the ways across unfrequented seas and into the wilds of a new continent. Among our old friends of the nursery days that were shown in life were "Goldie Locks" and her three bears and "Cinderella." Of a latter day of story book things was the "Sugar Plum Tree," a real one, too, with animal crackers on the side and the little house in the woods made of all good things to eat, just as another house was so made in the days of "Hansel and Gretel."

ROMANCE OF RACES.

The fourth division brought "History, the Romance of the Races," and freshened interest. Merrymakers of the days of "Good Queen Bess" led this division on a beautiful float. Then came studies in high broken lights from the days of old China and Japan, and a study in brown, "Landing of Lief Ericson." One most interesting contribution was a trilogy "The Past and Present of Los Angeles." First came a prehistoric mastodon, looking just as if it had stepped full-bodied from La Brea tar pits, then came the cavemen with their stone hatchets, and last, the "School Graduate of Today." Charles J.

(Continued on Second Page.)

PROGRAMME FOR REST OF WEEK.

Today, 2:30 o'clock p.m., initial presentation at Stadium, Thirty-fifth street and Hooper avenue, of public school pageant, "The March of Empire," with 6500 children participating.

Tomorrow, 2:30 p.m., pageant at Stadium.

Saturday, 10 a.m., floral, allegorical and historical parade by public schools of county. In six divisions, with thirty-two schools entered.

At 2 p.m., pageant at Stadium.

At 3 p.m., electrical parade, "Queen Flora, a Feast of Flowers." Line of march for county schools' parade: Hill and Pico streets, north on Hill to Tenth, east to Broadway; north to Second, east to Main; south to Eighth.

Line of march for electrical parade: Jefferson and Grand to Sixteenth, Hill to Third, east to Main, south to Ninth; north on Spring to Second; west to Broadway; south to Jefferson.

N. B. Blackstone Co.

Announce Special Displays of White for the June Bride the Graduate, etc.

We've provided well for the June bride and the girl graduate. In gown materials the best and newest are shown. In the way of Gloves, Hosiery, Laces, Trimmings, Handkerchiefs and all other accessories lines are complete.

FOR DAINTY WHITE GOWNS

French Lawns—Beautiful sheer material; a new line specially priced $1.00

Imported Organdie—for Dresses, Blouses and Neckwear novelties 75c

Voiles—of exceptional qualities for all warm day needs, 40-inch 75c

Crossbar Crepes—one of the season's best white novelties, 40-inch $1.25

Lace Cloth—a pure white novelty of beautiful quality, 45-inch $1.00

Dress Cloth—with embroidered dots in black or colors, 36-inch 65c

Dress Crepe—extremely soft and sheer, 40-inch 50c

White Silk Lisles, Plain Silk Lisles, White Fibre Hose } 3 Pairs for $1.00

Pure Silk Hose $1.00 a Pair

An Onyx Hose of good heavy weight, white silk with lisle foot and deep garter top, a stocking for both looks and service, $1.00 pair.

White Fabric Gloves

If your fabric has the name Kayser in the hem you have the best summer glove procurable. We show Kayser Gloves.

12 Button White Silk, $1.00.
16 Button White Silk, $1.25 to $2.50.
16 Button Chamoisettes, 50c to $1.00.
2 Clasp Silk, 50c to $1.50.

New Sport Coats Special $10.00

Smart, New Sport Coats of striped corduroy; belted, convertible collar. Copen blue or bamboo with gold stripes. The correct thing for seashore or street wear. Women's or misses' sizes.

318-320-322 South Broadway

A Truly Aristocratic Musical Environment Is Assured When You Place in Your Home a

Kranich & Bach Piano

The musical perfection of Kranich & Bach pianos, and the wonderful Kranich & Bach tone, have made this famous old name a standard of quality among musicians for more than fifty years.

The Isotonic Pedal

This exclusive Kranich & Bach improvement enables the pianist to gradually diminish the tone to the softest pianissimo without affecting the evenness of quality. Other improvements in Kranich & Bach pianos such as the "Violin Plate" on all uprights, the "Tri-Melodeme" on all Players, are reasons why Kranich & Bach pianos should command your attention and careful investigation before purchasing.

Your used piano accepted in part payment
Easy, Convenient Terms
Catalog on Request.
Sold Exclusively by This Company

Frank J. Hart, President
Southern California Music Co.
353-54 So. Broadway
San Diego—Riverside—Pasadena—Los Angeles

Hundred Thousand People Cheer the Schools, the Pupils and the Teachers.

More than Creditable.

YOUTHFUL INGENUITY'S REMARKABLE SHOWING.

Nearly One Hundred Entries by Seventy City Schools in "Garden of Youth" Pageant Run the Gamut of Education in its Every Phase—Here is the Parade in Detail, Float by Float.

THE Ship of Progress entered by Arlington High School had the honor of being the first float in the parade yesterday. Minerva in golden robes stood at the prow of the flower vessel, its body of carnations of white and its canopy in green and yellow. The pretty marine pilot was surrounded by other girls dressed as daughters of Neptune.

NORMAL SCHOOL.

Riding black horses, draped in long black robes, and carrying lance and shield, the emissaries of war presented a grim appearance. Behind them came a troupe of 100 girls in white Grecian robes, who acted as escort to the float of "All Nations," on top of which was perched the Angel of Peace. Around the edge of the float were boys and girls attired in costumes of many countries.

MANUAL ARTS.

First of the various entries of this institution was the one carrying the festival queen. A massive flower bed with high end walls formed the background for girls of modern day. Out of the center rose a pillar, about which were grouped Colonial maids, their hair hidden beneath silvery wigs, their dresses of crinoline. A second float at the rear of the parade showed the boys of the school hard at work on an aeroplane engine, forge and other mechanical appliances.

POLYTECHNIC HIGH.

It required a number of floats to represent the various departments of this school. Following the band came the civil engineering department with its men engaged in surveying. Varied sports were depicted in a double tableau, boys in appropriate uniforms standing apparently modeled in clay, while beneath sat the student body. Assembling an automobile and a general machine shop came next, and after the volunteer fire department followed the float showing the work of the night school—painting, drawing, languages and manual arts.

HOLLYWOOD HIGH.

The good ship "Discovery" was represented in the Hollywood High float, which was flanked by explorers in frontier attire of many kinds. Bougainvillea, white carnations and ferns were extensively used in the decorations.

GARDENA AGRICULTURAL.

Gardena girls rode in a great flower basket of white Shasta daisies. The daisies were closely imitated in the dress of the young women.

LINCOLN HIGH.

A Chinese temple, with Buddha in the foreground, surrounded by a group of priests and worshippers, was the entry of Lincoln High School. The boys and girls acting as escort were attired in beautiful Chinese robes, some of them of great value coming from private collections.

LOS ANGELES HIGH.

Foresters of "Merry England," in garb of green and with bows of yew, formed the escort of the Los Angeles High School float, which represented the court of Queen Elizabeth. The queen, in regal robes and attended by a large group of courtiers and maids in resplendent colors, sat on a high throne at the rear of the vehicle.

SAN PEDRO HIGH.

A group of boys demonstrated their ability as actual boat builders, having the framework of a launch all set up and putting on the main covering while traveling through the streets. Their machinery was in actual operation.

BOYLE HEIGHTS INTERMEDIATE.

An outdoor arbor with a class of girls attired in gray and yellow, working assiduously at the manufacture of rattan chairs, lamps and other porch furniture, was the attractive float of the Boyle Heights Intermediate School.

SENTOUS INTERMEDIATE.

Operating a real newspaper plant on wheels was the task essayed by the boys of the Sentous-street school. Naturally it was not the plant of a great daily, but it was an efficient printing office, from which the boys issued "The Comet." They had a real printer's devil driving the float.

CUSTER-AVENUE INTERMEDIATE

True to name, the Custer-street school presented Gen. Custer in bivouac with some of his troops adjacent to an Indian encampment, where Sitting Bull, the warrior Sioux leader, stood like a bronze statue in the council of his braves. Indian outriders, wearing little more than loin cloths and paint, were surprisingly accurate in make-up.

THIRTIETH INTERMEDIATE.

The landing of Leif Ericcson on American shores in his immense Viking ship was one of the unique floats of the parade. The great spread of canvas, the banks of oarsmen and the Norwegian leaders were graphic in their living types. A group of well-drilled boys in the same dress preceded the float.

BERENDO INTERMEDIATE.

Carrying flintlock rifles, wearing high, black felt hats and the stiff, starched collars of Puritan forefathers, outriders attracted attention to the "First Thanksgiving Dinner" at which were gathered Puritan women and men, a few of the latter guarding an Indian captive in one corner.

FOURTEENTH-STREET INTERMEDIATE.

A cartoon float this might well have been named. It represented an immense book, "Life," from which peeped many heroes and heroines. On either side the bookworm protruded. The head of the worm was of the type of much-caricatured Boston schoolboy.

M'KINLEY INTERMEDIATE.

Coonskin caps, rough homespun or leather shirts and fringed pants with leggings formed the attire of the outriders and the group on the "Daniel Boone" float. The log cabin, with its dogs, a pet bear and its guarding riflemen, were reminiscent of days in old Kentucky.

VIRGIL-AVENUE INTERMEDIATE.

The spirit of music sat enthroned on this float surrounded by players on the lyre, the harp, lutes and some of the more modern instruments. Flowers of white and much greenery gave additional charm to the presentation.

GRAND-AVENUE SCHOOL.

"The Sugar Plum Tree" was the designation of this float and scarcely a boy or girl along the whole line of march did not envy the youngsters who were allowed to ride along with this marvelous tree bearing candy of all kinds.

GRANT-STREET SCHOOL.

One of the prettiest floats in the parade was the Dutch windmill entered by this school. The mill was made entirely of white carnations with a fern roof and at the rear was a Dutch garden in which many children in costumes of Holland worked diligently.

LOS FELIZ SCHOOL.

A huge moth with gossamer wings, held in check by fairy attendants, was very pretty. The body of the moth was of yellow daisies and gardenias, trimmed in white.

MONTE VISTA SCHOOL.

With all varieties of spring flowers, indicative of May, and the pretty queen of that month enshrined, the float of the Monte Vista school was a very attractive one.

ROWAN-AVENUE SCHOOL.

In an arbor of pink carnations and roses a group of girls attired in corresponding gowns were carried. The float represented the month of June.

MANCHESTER-AVENUE SCHOOL.

A huge basket filled with girls and flowers carried the honors for the school in the southwestern part of the city.

SANTA BARBARA-AVENUE.

Had the boys of this institution been imaginative they might readily have discovered the pot of gold supposed to hang at the end of the rainbow. The float represented the Arc of the Covenant in all its colors.

MACY-STREET SCHOOL.

Dressed in the petals of numerous flowers the girls of Macy-street school were pretty to look upon. The footmen were little green fairies and the float was decorated largely in wild flowers.

LANKERSHIM SCHOOL.

This float did the San Fernando Valley "proud." Labeled "The Home of the Peace," the float was covered with peach blossoms, while in it rode many "peaches" of the human variety, partly hidden by their parasols.

ANNANDALE SCHOOL.

Poppy peak, the distinguishing feature of that part of the Los Angeles suburb, was represented in miniature and gathering the poppies were many boys and girls.

ROSEMONT SCHOOL.

An eminence of roses, white and pink, formed the background for the rosy-cheeked girls who rode in this float.

SELMA-AVENUE SCHOOL.

Surrounded on all sides by sweet peas, girls in light spring attire presented a pretty picture. Great yucca stalks were used at the corners for finish.

MICHELTORENA SCHOOL.

Pierrot and Pierrette, not just one of each, but numbers in black and yellow, decorated the float entitled "Folly" and covered with yellow flowers.

ROSE HILL SCHOOL.

A rose-embowered group of fairies frolicked on the rose float of the school at the crest of the hill known for its pretty pink and white wild roses.

GARDNER-STREET SCHOOL.

A poppy-covered vehicle, filled with girls in dresses of the same shade, brilliantly set forth the beauty of California's native flower.

LOCKWOOD-STREET SCHOOL.

Intensive farming as it should be practiced in every back yard was shown by the Lockwood contingent. A pretty girl was queen of the garden.

WESTERN-AVENUE SCHOOL.

Dazzling in its brilliant whiteness, the float of this school was almost chilly. The boys and girls were dressed in white also and the only relieving color was the red warmth of holly suggestive of holidays.

ROCKDALE SCHOOL.

Apparently wind-swept, the vines and flowers barely managed to cling to the Rockdale float. Pretty girls of that school used them as a background.

ARLINGTON HEIGHTS SCHOOL.

The most valuable asset of the State, its sunshine, was the theme of the Arlington float, bright in its colors and its children.

COLEGROVE SCHOOL.

A single girl, driving a little black horse, trapped in golden yellow, sat in a carriage covered with poppies and given the name of "the golden nugget."

ATHENS-ON-HILL.

The three Fates, appropriately garbed, sat in state in the float of the Howard-street school in the pretty suburb.

MT. WASHINGTON SCHOOL.

A garden, not only raising fruits of the earth for consumption, but also pretty flowers, was shown in the entry of the school on the highest point in the city.

MANCHESTER SCHOOL.

A pretty May basket, filled with flowers and girls, was entered by the Manchester-street school.

INGLEWOOD SCHOOL.

Another agricultural float was that presented by the school on the edge of Inglewood. Boys and girls assisted in the gardening.

RAMONA-STREET SCHOOL.

"Goldie Locks" at the log cabin home of the three bears was portrayed on this float, the first of the legendary depictions.

VERMONT-AVENUE SCHOOL.

One of the best laughs of the parade was the entry of the Vermont-avenue, the "Old Woman Who Lived in a Shoe." Her shoe was immense and her children were so numerous they showed at every tear and crack.

MALABAR GRAMMAR SCHOOL.

The story of the "Pied Piper," who piped away all the children of Hamelin town, was graphically set forth by a group of boys and girls in the strange costumes of that legendary time. They followed the piper through the entire length of the parade.

WOODCREST GRAMMAR SCHOOL.

Cinderella, seated in her pumpkin and surrounded by her many mice footmen, was depicted in this charming story float.

WASHINGTON PARK GRAMMAR.

In a large white cage a bluebird fluttered, secure from the cat and other predatory enemies, some of them apparently boys of the school itself.

LOGAN-STREET SCHOOL.

Happiness was personified by fairies, clothed in filmy garments of gold and silver. They played in a garden of flowers, skipping back and forth as though without a care on earth.

NORMANDIE-AVENUE SCHOOL.

When Jason went on his search for the Golden Fleece, he sailed just such a ship as that in which the fierce-looking warriors of the Normandie school traveled. They endeavored to portray the old myth and did it very well.

SIXTY-EIGHTH STREET.

Bold Robin Hood and a part of his Sherwood Forest in old England were presented by the boys and girls of the above school. Friar Tuck, Maid Marian and other prominent characters of the famous opera story were there.

ARAGON-STREET SCHOOL.

Another operatic idea was portrayed by the float of "Norma," queen of music, which carried a group of girls playing wind instruments.

AVENUE SIXTY-TWO SCHOOL.

Filled with boys in kilties and girls in Highland costumes, the pupils of this school presented a bit of allegorical romance from the "Lady of the Lake."

ANN-STREET SCHOOL.

The Swanboat, carrying Lohengrin across the placid waters to his friends on the bank, was a pretty picture as produced by this school.

BELVEDERE SCHOOL.

This little institution outdid itself to make a hit. Preceded by a group of Indian outriders and runners, the first float showed Hiawatha playing with the rabbit, squirrel, bear, crow and other woodland brothers as a boy. The second showed him at the house of the arrowmaker, when he had grown up to be a warrior and was surrounded by chiefs and sachems gathered to hear his wise words.

MARENGO HEIGHTS SCHOOL.

Robinson Crusoe would certainly have enjoyed the spectacle of his duplication on the moving stage as shown by the Marengo boys. The attendants of the float were savages decked out in war paint, carrying shields, bows and arrows, and menacing the thatched hut of the lone white islander, who was attended by his goats and his Man Friday.

FIFTY-SECOND STREET.

Old Rip Van Winkle was not pleasantly received and welcomed, according to the depiction of this episode from the works of Washington Irving. In his beard and tatters he scared the villagers of his old home town.

TWENTY-FOURTH STREET.

Accompanied by conquistadores and padres, Balboa stood on the peak of a Panama range overlooking the Pacific, according to the detail of the story shown yesterday by the Twenty-fourth-street boys. They were attired in the costumes of those days.

FIFTY-FOURTH STREET.

A little color added to the life of this presentation of ancient Egypt. The obelisks and a pyramid set in the background, while before it were gathered a group of colored boys and girls. The float was drawn by two real elephants.

WEST VERNON AVENUE.

This school entered two floats presenting past and present of Los Angeles. The past was very dim and distant. Cave men in skins and carrying wicked spears preceded and surrounded an immense imperial elephant long since extinct. On the float, cave men built their fires with sticks and by other primitive methods. The second float showed a group of modern girls in a pretty drill, the outcome of the ages of education that have followed this prehistoric period of California.

FORTY-SECOND STREET.

A submarine, labeled "Peace," at this time of frightful submarine warfare, caused some comment. However, it was a good reproduction of the real thing, with flimy covering rising like water to the conning tower, from which numerous boys in uniform peered. The submarine drew another float, apparently the background for itself, being a reproduction of an ocean grotto filled with giant sea shells and mermaids.

THIRTY-SIXTH STREET.

Betsy Ross sewing the first flag of the nation sat at the edge of an old colonial garden, the edge of which showed the front porch of the old Washington home, and there also the Father of his Country. A great golden eagle hovered over the float.

SHERMAN-STREET SCHOOL.

John Smith, sitting beside the camp fire of Pocohantas, was depicted in the float of the Sherman school. Throughout the parade the chiefs debated on the problem presented by the first settlers.

MAIN-STREET SCHOOL.

In a bower of wistaria, a pretty group of girls dressed in Japanese costume and even made up to resemble closely the almond-eyed beauties of the Orient gazed into the mirror pool which gives great beauty to all who can find it, according to the ancient Japanese legend.

UTAH-STREET SCHOOL.

Taking care of the children was the task set and carried out by the children of the Utah-street school on their float, a scene set beneath a pergola of twining vines and climbing roses.

CASTELAR-STREET SCHOOL.

Weaving rugs and carpets on modern looms was the task set the girls of the Castelar school. While they were busy with this, a group of boys seated beside the shoemaker's bench mended shoes with skill and agility.

SIXTY-FIRST STREET.

That a school day is not all a work day was set forth in the float of the Sixty-first-street school on which a group of boys and girls swatted the tennis balls across the net on the miniature grounds.

DOMINGUEZ-STREET SCHOOL.

Scientific farming was depicted on this float, which showed a patch of sugar beets with boys hoeing and thinning ut the crop, while at the rear the beets were prepared for the mill.

SOLANO-STREET SCHOOL.

This float of the truancy department showed only the pleasant side of playing hookey. Beside the banks of a stream the truant with his fish pole was apparently having the best of a time without reckoning as to possible after effects.

SANTA FE AVENUE.

With the boys along the line of march this was probably the most popular of all the floats. The little colored chefs threw out sandwiches neatly done up in paper. Other colored boys waited on the tables of what presented itself as an outdoor restaurant. The kitchen department was in full operation.

NATURE STUDY DEPARTMENT.

A large cage of white pigeons was the central portion of this float. Around it were grouped dogs and cats, while butterflies fluttered about to be enmeshed in the net of the boy naturelover.

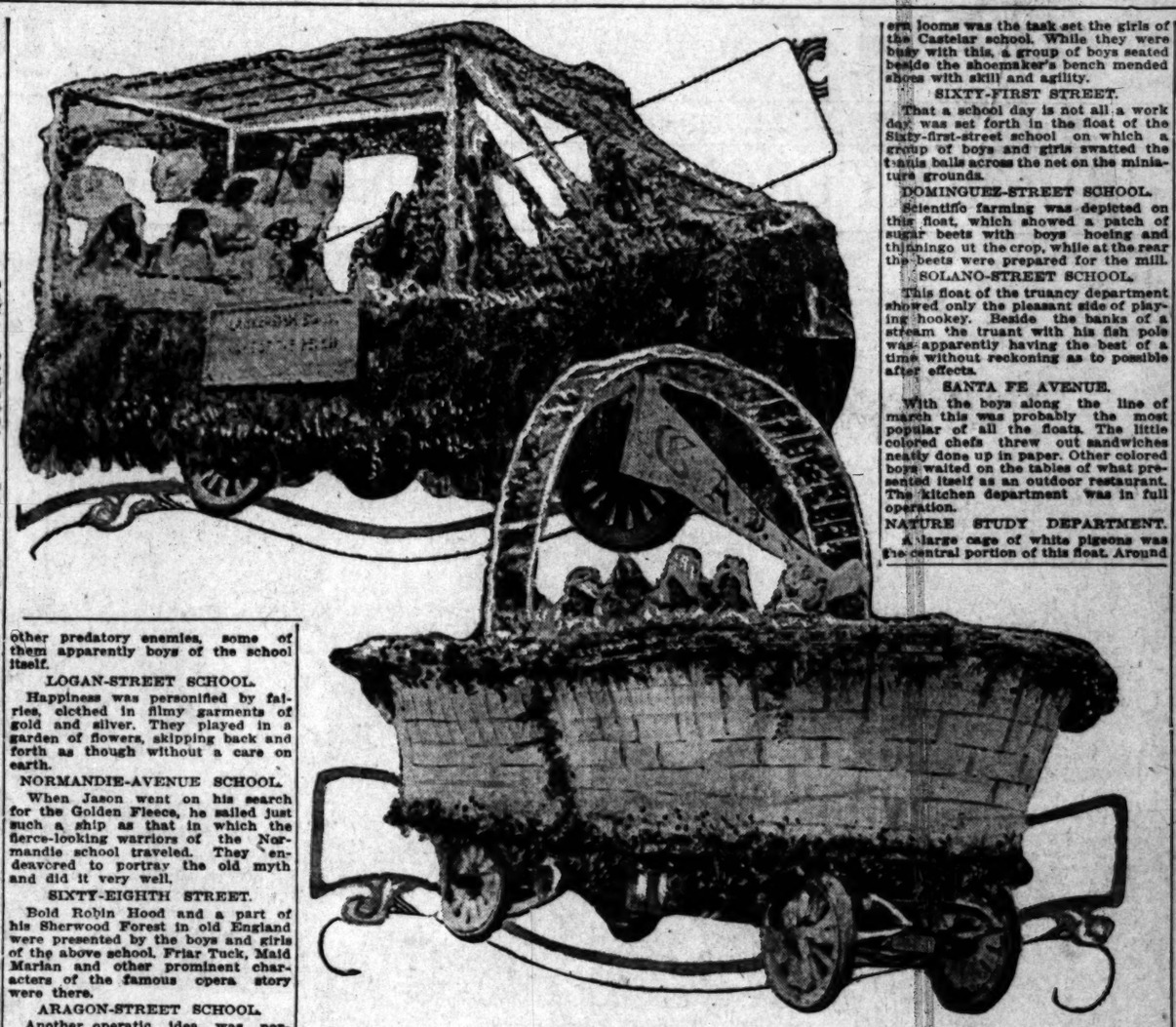

From the newest school in Los Angeles, Lankershim (top.)

The recently-annexed "Home of the Peach" provided one of the striking pieces for yesterday's parade—a pretty creation in green and pink, enhanced by pretty girls inside. Below is a bower of sweet peas, entered by Gardena Agricultural High School. Both floats were in the garden division of the pageant.

Prettiest Display of Yes

(Continued from First Page.)

Reinhard was marshal of this divi... with C. E. White and D. A. Ross ... aides.

The last division revealed the w... being done in the Los Angeles ... of today in all its phases, and w... most poignant contribution to ... whole. From the day-nursery w... to the boat building at San P... High and the mechanical work ... "Poly," it was all there. It w... lifting of the lid off the school w... a lesson that went home to all w... have or expect to have children ... school here. The marshal of this ... vision was Creighton O. Waldorf ... aides were R. Coutchie and C. K...

Roger J. Sterrett was art dire... of the affair, and Irwin Hague ... manager. That they handled th... work well is to compliment them ... the mildest of terms.

ROMANCE OF THE "QUAD."

Stanford Graduates will Marry ... Today and then Leave for Ca... Honeymoon.

A romance which began on the ... pus at Stanford University with A... M. Standish and Miss Beatrice ... mer, graduates of the class of ... will end in their marriage today ... the home of the young wo... father, Joseph Mesmer, a pione... Los Angeles, at No. 3800 M... street. The ceremony will be ... formed by Rev. Father Gay of ... Sacred Heart Catholic Church. ... young people will depart immed... ly on a wedding trop to Canada.

Mr. Standish specialized on agri... ture when he was a student in ... university. He is the son of Mr. ... Mrs. Miles Standish of San Franc... who are in the city for the week ... registered at the Alexandria.

6% BABY BONDS
PARTIAL PAYMENT PLAN

No. 33—Mayor Rose Heartily Approves.

Hon. H. H. Rose, Mayor of Los Angeles, writes us as follows:

"I have made a thorough examination of your plan for offering high grade, First Mortgage 6 per cent Bonds in $100 denominations on the Partial Payment plan, and heartily approve it.

"Opportunity to buy high grade bonds should be welcomed by people of large means. The person with a little money, or who can save a little regularly, should avail himself of the interest returns as a large investor. Your plan affords this opportunity."

Payments may be as low as $5 monthly. Each payment draws 6 per cent interest from the date it is made—50 per cent MORE than a savings account earns.

Send for booklet, "How Money Grows," for fullest details. The sooner you begin saving, the more quickly you will become a bond owner.

BANKERS BOND & MORTGAGE CO.
Washington Bldg.

Cattlemen, Attention.

If you want first-class feeders, either steers or cows or stock cattle, call upon or address Walter E. Bowker, Chanslor, Cal., or telephone Main 2091 or 22709, Los Angeles.

Try Murine Eye Remedy for Red, Weak, Watery Eyes and Granulated Eyelids.

WITH 6% SAFETY

Established 1889 Assets Over $3,700,000

Profitable Investment

An investment is a profitable one, according to the degree of safety provided as well as the amount of income offered.

This institution with a record of having paid every demand promptly when due for over 25 years, offers 6 per cent interest, the maximum rate consistent with complete safety.

An investment in our Certificates will prove most profitable from every viewpoint. Your principal will be safeguarded to an unusual extent and exceptional conveniences allowed.

The 6 per cent interest is net—no deduction being made at the source for Federal income Tax. You can invest any amount in multiples of $100. Call or write.

MONEY TO LOAN

on residence property in sums not exceeding $5000, repayable in monthly installments.

OFFICERS AND DIRECTORS

W. G. COCHRAN, President. A. E. POMEROY, Vice-President.
W. D. WOOLWINE, Treasurer. J. M. ELLIOTT, Vice-President.
D. M. CUTHBERT, Loan Inspector. C. J. WADE, Secretary.

State Mutual Building & Loan Association
223 South Spring Street

Keep Things Bright with JOHNSON'S PREPARED WAX

Every family has dozens of uses for Johnson's Prepared Wax. It is just as necessary around the house as soap—use it for cleaning and polishing

Furniture, Woodwork and Floors—*in Your Home*
Body, Hood and Fenders of Automobiles—*in Your Garage*
Desks, Filing Cases, Cabinets, etc.—*in Your Office*

Johnson's Prepared Wax imparts a velvety, protecting finish of great beauty and durability. It gives perfect results over any old finish—varnish, shellac, oil, etc. Clean and easy to use. You will find it splendid as a polish for

Pianos, Furniture, Automobiles, Floors, Linoleum, Woodwork

Every housewife who takes pride in keeping her home sanitary and in a high state of repair needs Johnson's Prepared Wax—it cleans, polishes and finishes in one operation. It gives a hard, dry surface as smooth as glass—it protects the varnish and adds years to its life.

JOHNSON'S WOOD DYE

has no equal for finishing new furniture, woodwork and floors and for refinishing old work of this character—for staining basketry—for the artistic coloring of all wood. Made in seventeen shades including Mahogany, Mission, Early English, etc. Ask your dealer to show you finished wood panels and ask for a copy of the Free Instruction Book.

Let Us Demonstrate

in your own home just what Johnson's Prepared Wax will do. Our canvassers will call upon you for this purpose—please give them a hearing. Johnson's Prepared Wax is for sale by leading hardware, drug, paint, grocery and auto accessory dealers.

e Teachers.

Prettiest Display of Year.

(Continued from First Page.)

Reinhard was marshal of this division, with C. E. White and D. A. Ross as aides.

The last division revealed the work being done in the Los Angeles schools of today in all its phases, and was a most poignant contribution to the whole. From the day-nursery work to the boat building at San Pedro High and the mechanical work at "Poly," it was all there. It was a lifting of the lid off the school work; a lesson that went home to all who have or expect to have children in school here. The marshal of this division was Creighton O. Waldorf. His aides were R. Coutchie and C. Mason.

Roger J. Sherrett was art director of the affair, and Irwin Hague the manager. That they handled their work well is to compliment them in the mildest of terms.

ROMANCE OF THE "QUAD."

Stanford Graduates will Marry Here Today and then Leave for Canadian Honeymoon.

A romance which began on the campus at Stanford University with Allen M. Standish and Miss Beatrice Mosmer, graduates of the class of '14, will end in their marriage today at the home of the young woman's father, Joseph Mosmer, a pioneer of Los Angeles, at No. 3500 Manitou street. The ceremony will be performed by Rev. Father Gray of the Sacred Heart Catholic Church. The young people will depart immediately on a wedding trop to Canada.

Mr. Standish specialized on agriculture when he was a student in the university. He is the son of Mr. and Mrs. Miles Standish of San Francisco, who are in the city for the wedding, registered at the Alexandria.

6% "BABY" BONDS
PARTIAL PAYMENT PLAN
No. 89—Mayor Rose Heartily Approves.
Hon. H. H. Rose, Mayor of Los Angeles, writing us as follows:
"I have made a thorough examination of your plan for selling high grade, First Mortgage 6 per cent Bonds in $100 denominations on the Partial Payment plan, and am fully convinced that the opportunity to buy high grade bonds should not be restricted to people of large means. The person with a little money, or who can save a little regularly, should get the same interest returns as the large investor. Your plan affords this opportunity."
Purchase may be as low as $5 monthly. Each payment draws full 6 per cent interest from the time it is made—$5 per month NOW for a purchase agreement carrying a bond for $1000. "How Many Years" is fully detailed in our booklet "B." Send for it today, the sooner you will become a bondowner.
BANKERS BOND & MORTGAGE CO.
Washington Bldg.

Bright
WAX
ured Wax. It is just eaning and polishing
Your Garage
fice
ish—varnish, shellac, oil, d easy to use. You will as a polish for
m, Woodwork
ration. It gives a hard, smooth as glass—it pro- ish and adds years to
DYE
Mahogany, Mission, Early t your dealer to show you ors and ask for a copy of the ook.
strate
ill do. Our canvassers hearing. Johnson's Pre- grocery and auto ac-

Seemingly So.

TRUTH ALWAYS POINT SCORER.

Former L.A.I. Officer Makes Important Statement.

Book Value Reported as Less than Appraised.

Individuals and Group Seek to be Cleared.

To all appearances the defense gained its first important points yesterday afternoon in the trial of Charles A. Elder and ten associates of the Los Angeles Investment Company on the charge of conspiracy to use the United States mails to defraud.

Attorney Lawlor for the defense succeeded in bringing out, on cross-examination of Howard S. Tracey, former corresponding secretary of the company, that the company carried on its books the real estate appraised by W. F. Mines, Robert Marsh and C. W. F. Palmer at a value $3,500,000 less than that placed upon it by the appraisers.

Attorney Lawlor also brought out testimony tending to show that the company made large profits on its real estate transactions and by improving that estate. The witness also testified that Mr. Elder told him to always tell the truth in answering letters of inquiry and that it would be "worth a job" if he failed to do so, and that the truth was good enough. Mr. Tracey qualified this statement on redirect examination by saying that Elder told him to get his facts about the condition of the company from Banker, the monthly publication of the company.

An effort was made by Mr. Rush, special assistant to the Attorney-General, to have the witness testify regarding occurrences at the Los Angeles Investment Broadway Building early in September, 1913, when a crowd of stockholders came down on the company, but objections to the questions were sustained.

It became increasingly evident yesterday that the various defendants, in addition to the general defense that will apply to all of them, will endeavor to clear their skirts of any blame individually, by denying that they were instigated in or responsible for, various acts of the corporation. This was indicated by the cross-examinations of Attorneys Ray Nimmo for Ingold, I. O. Mayers for Mowder, Bryan Hanna for Gates and Dudley W. Robinson for Bagley.

Much youth invaded the trial yesterday, when Miss Agatha Grant, daughter of Peter A. Grant, died in the California Hospital. Judge Bledsoe indicated his willingness to recess court, but Mr. Grant declared he would continue only for the remainder of the day, rather than inconvenience the many persons interested in the progress of the trial.

Judge Bledsoe then stated that he would adjourn over today to allow Mr. Grant to attend the funeral, and paid a high tribute to the juror for his determination to persist in the performance of his duty despite his grief.

There was a lengthy and bitterly contested battle between the attorneys for the defense and prosecution over the admission of certain letters offered by the government. One of these letters is given in the indictment as one of the overt acts tending to establish the conspiracy.

POOLE LETTER.

This letter was written to the company by C. H. Poole of Whittier, December 31, 1912, and replied to by Mr. Tracey for the company. Several other letters responding to inquiries as to the financial condition of the company and the advantages of investment in its stock were offered, together with the replies. Finally, at the afternoon session, Attorney Rush succeeded in having the letters admitted.

Mr. Tracey stated that he was told shortly after he entered the employment of the company that he must acquire a certain amount of stock in the corporation if he desired to retain his position. He stated that in November, 1913, he owned 250 shares of stock on which he owed about $900, for which the company held his notes.

A letter from Frank Minter, dated April 11, 1913, was read to the jury in which Mr. Minter desired to have explained the item in the financial statement of the company that surplus and undivided profits were $142,000 and that dividends amounting to $97,813.12, had just been paid. Tracey testified he showed this letter to several persons in the office and asked how he should answer it. He said he was told that the financial statement was made out January 31, and that the quarterly interest came in on February 25, following, and the amount obtained from this interest was more than sufficient to pay the dividends, leaving the surplus intact. He also stated in the letter that the $112,000 was only a small part of the real surplus of the company as he had had about $10,000,000 that was not carried on the books, as surplus, and that the stock was listed at the original purchase price, while it had, in fact, steadily advanced in value.

THE "OUTSIDER."

Mr. Tracey testified that the company had what was known as an "outside building department," and that from 600 to 800 men were employed in this department. He said that certain illustrations presented to him by Attorney Lawlor correctly represented the appearance of the property after the company had improved it.

He testified that there was an organization in the company known as the Welfare Committee, composed of the heads of departments, which met to discuss the affairs of the company and the management of its business. He said that the increase in the value of the company's real estate holdings had been discussed generally at these meetings and that at one meeting it was suggested that an expert be employed to systematize the building department, as it was thought the profits from this branch of the business could be made larger.

There was the usual rapid fire of objections during the trial yesterday, the attorneys for the government for the first time taking some part in interposing technical objections.

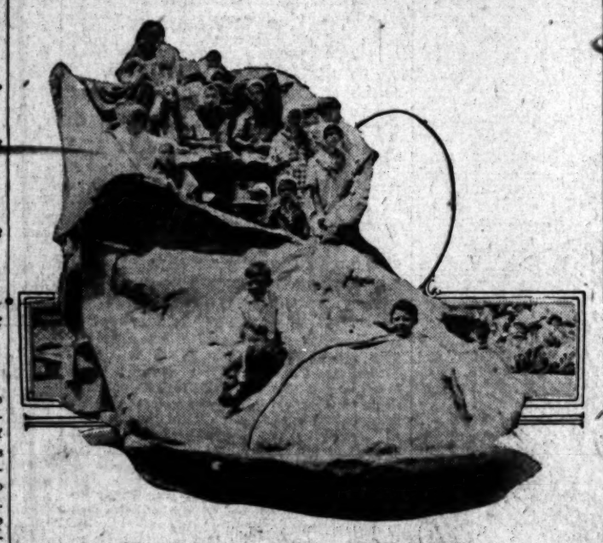

The Old Woman Who Lived in a Shoe,

And some of the children who, according to Mother Goose, were so numerous that she was frequently at a serious loss to know how she should comport herself. This float was the unique entry of the Vermont-avenue grammar school.

PLEASED BY PAGEANT.

Notable Visitor from St. Louis Enthusiastic Over Showing of the Children and the Flowers.

One of the most enthusiastic spectators of yesterday's parade was Caballero James The Graeme Arbuckle, K.I.C., Spanish Vice-Counsul at St. Louis, and father of Macklyn Arbuckle, the actor. Mr. Arbuckle is here on his way to the two expositions and is a guest at the home of his son, Andrew Arbuckle, of No. 1775 Las Palmas avenue, Hollywood, and of his daughter, Mrs. Arbuckle King.

"I was amazed by the extent and the elaborate character of the pageant," said Mr. Arbuckle. "It was the more surprising to me when I was informed that the parade and its arrangements were entirely the work of the school children of Los Angeles. This city has the reputation of being one of the most progressive in the country, and I do not hesitate to say that no more remarkable example of it has ever been given than by today's spectacle. The initiative and resource of the school children are certainly qualifications that augur well for the future.

FAIRY OPERETTA.

Children of the Hoover-street School Plan a Pretty Entertainment for Wednesday.

The pupils of the Hoover-street school will give an entertainment on the afternoon of the 9th inst., when an operetta, "In the Flower Garden," will be the principal feature. The programme will be given under the direction of Miss Clara Doud, dancing teacher; Mrs. Goodrich, pianiste, and Miss Le Van, principal of the school. The following will take the principal parts in the dancing and singing:

Charlotte Fountain, pupil of Mme. Scoville; Doris Jones, Dorothy Brain, Elizabeth Ward, Ruby Hammer, Mary Spellacy, Katherine Higgins and Evelyn Pickrell.

The operetta represents one day in the life of the garden. The flowers are awakened by the bird voices, given a drink by the dew. They play with the sunbeams and then greet the dawn, which brings with her the little white clouds. Butterflies visit the flowers and then noon arrives. Winds whisper to the flowers of the approach of the storm clouds and the rain, the enemy of the little white clouds. The latter is driven away for awhile, but soon returns with the rainbow tints. The sunset visits the flowers, who are finally lulled to sleep by the fireflies.

NEW YORK GANGSTER.

Brother of "Gyp the Blood," Rosenthal Murder Accomplice, in Trouble Here.

Sydney Goldstein, brother of "Gyp the Blood," the notorious New York gangster involved in the murder for which Lieut. Becker of the New York police department is soon to be electrocuted, was arraigned in Police Court yesterday on the charge of having stolen a camera from a waitress, Juanita Fouch.

While on the witness stand, Detective Bean asked Goldstein if he were not the brother of the murderous "Gyp the Blood," and Goldstein admitted the relationship. At the time of the Rosenthal murder, Sydney Goldstein disappeared, and has been in Los Angeles for nearly a year. In his pocket he carried newspaper clippings reporting his arrest in which he was described as an "Eastside ruffian."

Because of cross testimony by the girl who lost the camera, in which she displayed an alacrity in contradictions that appalled all concerned, Goldstein was released and the case dismissed.

ALLEGED EXTORTERS FREE.

Case Against Man Accused of Attempting to Blackmail Santa Monica Mayor is Dismissed.

Judge Craig reluctantly dismissed a charge of extortion pending against Edgar D. Byron, former detective, yesterday on motion of Deputy District Attorney Helms. Mr. Helms asked for dismissal of the case on the ground that the witnesses against Byron did not want to prosecute. He was charged with attempting to extort $500 from Mayor Dudley of Santa Monica. Byron pleaded guilty in Police Judge Carillo's court in Santa Monica Tuesday to a misdemeanor charge of making verbal threats, and a suspended sentence of six months in jail was imposed.

Byron, according to the complaint here, attempted to sell Mayor Dudley an alleged confession, which, it was charged, Mrs. Geraldine H. Hogg of Santa Monica had made involving Mayor Dudley. Byron jumped $5000 bail and went north. He was captured and brought back.

NORTHERN WEDDING.

A marriage license was issued in Oakland yesterday to Claude J. Smith, 32, San Francisco, and Olive E. Cushman, 31, Los Angeles.

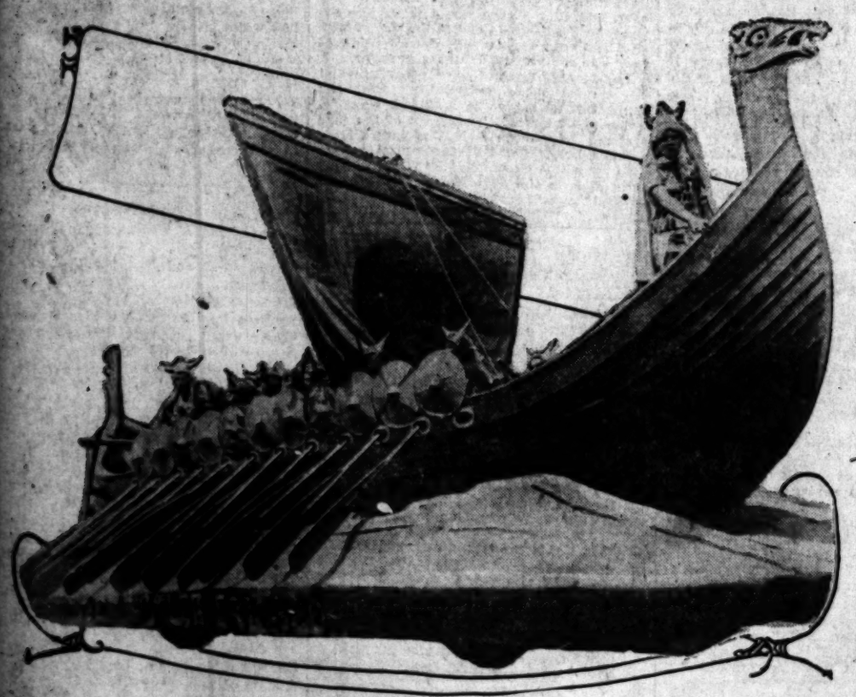

The landing of Leif Ericson on the shores of America,

A float entered by the Thirtieth-street intermediate school and one of the novelties of yesterday's parade.

LATEST RULES ON INHERITANCE TAX.

STATE SUPREME COURT GIVES OPINIONS, CLEARS UP QUESTIONS.

At the April meeting of the Supreme Court of California in this city, John W. Carrigan, State Inheritance Tax Attorney for the southern district of California, requested the court to declare some uniform method of inforcing the law, the assessment of the inheritance tax, and to furnish a standard that would apply in such cases in the various counties of the State, to the end that the present state of confusion might be avoided.

The statement was made that in nearly every county in California different rules relating to the inforcement of the inheritance tax law prevailed, and that there was an utter absence of uniformity in a matter that vitally interested a great many persons and their estates in California. The Supreme Court has fulfilled the request of the representative of the State Controller, and a synopsis of the views of the court on the subject of the inheritance tax law follows:

The State Controller names one or more inheritance tax appraisers in each county; the court in probate names three disinterested appraisers for each estate in probate. These appraisers in probate, one or all, may or may not be within the discretion of the court in probate, selected from the list of authorized inheritance tax appraisers within the county. There is no compulsion in the law upon the court in probate to appoint any inheritance tax appraiser as a probate appraiser. It does become the duty of the Probate Court, however, to appoint an inheritance tax appraiser. His duties and functions are independent and apart from those of the probate appraisers. The law merely prescribes that if the inheritance tax appraiser fails to act as one of the probate appraisers, the expense of making the inheritance tax appraisement is paid out of the estate and not out of the inheritance fund under the control of the county treasurer.

When the appraisers in probate report upon the character and probable value of all the properties of the estate, the inheritance tax appraiser reports upon the character and value of so much of the estate as is liable for the inheritance tax, and to determine whether transfers of property have been made by the deceased of such a nature as to render the property transferred liable to the inheritance tax.

The law also contemplates notice and a hearing of the report of the inheritance tax appraiser, a determination by the court after such hearing, and an authorization to the county treasurer to receive the inheritance tax when the proper formal proceedings have been taken. The State itself may justly be heard to complain if the course prescribed by its own law is not fulfilled, and it is not sufficient answer to say that in an individual case no wrong has resulted. Judicially the court cannot know whether any error has been committed and wrong has resulted until after the formal hearing and determination so plainly prescribed by law.

Upon the completion of any inheritance tax appraisement in a probate proceeding, the appraiser must make a report to the Superior Court in writing of the clear market value of the interests of the estate and report the amount of the inheritance tax chargeable against such interests. The appraiser is requested to mail a copy of his report to the State Controller, and ten days later the Superior Court may make an order confirming the report and fixing the amount of the tax. But prior to such finding objections in writing to the report may be filed, and ten days later a hearing shall be had in that regard, but in the meantime a copy of the objections shall be sent to the State Controller, county treasurer and State Inheritance Tax Appraiser.

Chamberlain's Colic, Cholera and Diarrhoea Remedy.

This is a remedy that every family should be provided with, and especially during the summer months. Think of the pain and suffering that must be endured when medicine must be sent for or before relief can be obtained. This remedy is thoroughly reliable. Ask anyone who has used it. Obtainable everywhere.—[Advertisement.

JULY STYLES PICTORIAL REVIEW PATTERNS
Ask for booklet illustrating the newest styles for summer.

VILLE DE PARIS
317-323 SO. BROADWAY — 312-322 SO. HILL STREET
A. FUSENOT CO.

RIBBON SALE CONTINUES!
Notwithstanding the large assortment of beautiful ribbons sold at the opening of this sale, you'll find an attractive assortment, and values fully equal to Tuesday's.
FANCY RIBBONS, values to $1.00, at 30c
(Main Floor Dept.)
Values to 50c. Sale price.....23c (Basement Dept.)
Values to 35c. Sale price.....13c (Basement Dept.)

Smart Silk Suits $17.50, $25.00, $35.00
Fashion's Latest Modes and Materials

The Silk Suits at $17.50 and $25.00
are made from silk poplin in sand, gray, navy blue, Belgian blue, also black. They are dressy models and very popular for summer. At $25 a few natural pongee silks are also shown.

Silk Suits at $35.00
Nobby models made from Faille Francaise, taffeta silk or silk poplin. Short and medium length coats in the most fashionable colors. This assortment has just been enlarged and strengthened by the receipt of some very chic models in black or navy blue taffeta silk. One style has the very late 36-inch loose box coat, with belt; skirt plaited on side and designed with a deep pointed yoke. Another has a 23-inch coat, with box back, belted front, lined with white and trimmed with white buttons.
White Serge or Gabardine Suits $25.00
Tailored suits, in box or semi-fitted models.
New Corduroy Coats $15.00
A new shipment of these very fashionable coats has brought us additional shades so that our color assortment now includes coral, Belgian blue, white, gold, green and sand, all lined with self colored silk.

New Stamped Articles
Now is the time to select stamped garments, for embroidering during the leisure hours of the summer time.
Infants' Stamped Jackets 95c
Fine quality white pique, artistically stamped for embroidering.
Children's Stamped Dresses
Ready-made. In crepe ratine. Pink, blue or white.
2-year size..65c | 4-year size..75c | 6-year size..$1.00
Children's Stamped Dresses
White mercerized poplin. Extra fine quality.
6-year size..$2.00 8-year size..$2.25

Kid Gloves for Graduates
16-button length White Glace. Regular $3.50. Special.....$3.00
16-button length Embroidered Silk Gloves, white embroidered in white. $2.50, $3.00.
Kayser White Silk Gloves, 16-button length, $1.00, $1.50, $1.75.
EXTRA SPECIAL
The sweet girl graduate, who possesses a small hand, is particularly fortunate, for we offer a small lot of $3.00 and $3.50 WHITE KID GLOVES, 16-button length, in 5¼ and 5½ only, at....$1

June Clearance of CREX GRASS RUGS
¼, ⅓ and ½ Underpriced
Everybody knows that "Crex" is the favorite floor covering for bedrooms, nurseries or for any room that you want to keep clean easily. It's sanitary, dust proof, long wearing.
Everybody knows that the name "Crex" woven in a grass rug is not only an identification mark, but represents as well a guarantee of genuineness and full value.
Facts—
Yes, the patterns while discontinued are new and good and desirable in every way. Colors are browns, greens, blues and reds.
Prices!
Rugs

	Reg. Price	Clearance Price
9x12	$9.00	$4.95
8x10	$6.50	$3.95
6x9	$4.50	$2.95
4.6x7.6	$3.00	$1.75
3x6	$1.50	$1.00

Carpets

27 in.	55c	20c
36 in.	65c	25c
54 in.	$1.00	50c
72 in.	$1.30	75c

And everybody knows that "Crex" Rugs and Carpets at prices ¼, ⅓ and ½ under worth, is an event that will not be overlooked by any thrifty housewife.
Furniture in all grades Refrigerators Gas Ranges
Pease Bros FURNITURE CO. 640-646 Hill St.
Carpets Linoleum Draperies Wall Papers

The San Francisco CHRONICLE
is San Francisco's leading Newspaper. For details of the building of the
World's Greatest Exposition
you should read the Chronicle. Subscriptions and advertisements received at
Los Angeles Office
434 South Hill Street
Represented by F. A. Taylor.

A SKIN OF BEAUTY IS A JOY FOREVER
Dr. T. FELIX GOURAUD'S Oriental Cream OR MAGICAL BEAUTIFIER

Removes Tan, Pimples, Freckles, Moth Patches, Rash and Skin Diseases, and every blemish on beauty, and defies detection. It has stood the test of 50 years, and is so harmless we taste it to be sure it is properly made. Accept no counterfeit of similar name. Dr. L. A. Sayre said to a lady of the haut ton (a patient): "As you ladies will use them, I recommend Gouraud's Cream" as the least harmful of all the skin preparations." For sale by all Druggists and Department Stores.
Ferd. T. Hopkins & Son, Props., 37 Great Jones St., N.Y. C.

POMPEIAN OLIVE OIL
ALWAYS FRESH
PURE SWEET WHOLESOME

Free Medical Examination

DRS. SHORES & SHORES
212 Henne Bldg., 3rd & Spring. Entrance, 112 Third St., Los Angeles. Catarrh, Chronic and Nervous Diseases a specialty for 21 years. Come and learn free if and how you can be cured! A visit will tell. Hours 9 to 4; evenings, 7 to 8; Sundays, 10 to 12.

CANCER CAN BE CURED
To stay cured by a safe and sure cure.

THE MRS. S. J. BRIDGE CANCER CURE
403-405 Majestic Theater Bldg. Main 9047. 845 S. Broadway.
We have successfully treated and cured cancer for 21 years. Price reduced Half.

PUBLISHED BY
THE TIMES-MIRROR COMPANY
OFFICERS:
H. G. OTIS, President and General Manager.
HARRY CHANDLER, Asst. Gen. Mgr. and Treas.
HARRY E. ANDREWS, Managing Editor.
E. A. KAFFINGER, Assistant Treasurer.
MARIAN OTIS-CHANDLER, Vice-Pres. and Sec'y.

Los Angeles Times

EVERY MORNING IN THE YEAR
Daily, Sunday, Illustrated Weekly and Semi-Monthly Magazine. Daily Founded Dec. 4, 1881—34th Year.

Member, Class A, of the Associated Press. Leased-wire mileage covered: Day, 21,000; Night, 25,000; words transmitted, 60,000.

OFFICE:
New Times Building, First and Broadway.
LOS ANGELES (Loce Ahng-hayl-ais)

Entered at the Postoffice as mail matter of Class II.

TREND OF THE FINANCIAL NEWS.

CHIEF EVENTS OF YESTERDAY.

(At Home:) Our foreign-trade balance for the past week is over $19,000,000, which shows we are keeping up the fast pace set some months ago. Neither the great war nor the trouble in Mexico had any effect on investors, they taking securities from nearly the whole quoted list, with a resultant increase in prices of from one to three points. The volume of business was also much larger. Live stock in large quantities is being bought here for shipment to Europe.

(Abroad:) The Bank of England has released over $11,000,000 in gold, most of which will eventually find its way to America.

(For details see financial pages.)

CUTTING LOOSE.

Long Beach seems to be making a desperate effort to burst through a little of its straight-lace. On general principles we should say that the sooner any city escapes narrow-mindedness the better for it.

ALL OVER.

With ten burglaries and five safes cracked in one night the city of Pomona is showing signs of nervousness. This is quite unnecessary. There is hardly a chance that the burglars will return just out of curiosity to see if they can be caught.

FROM A CHILD'S NOTEBOOK.

"Picked some sweet peas today; caught a baby mocking bird in an avocado tree; buried a big dark butterfly with gold-tipped wings that had died in the sun; found a funny old bee that fell about in a magnolia blossom, all drunk from the perfume; can hardly go to sleep for thinking of the parade tomorrow"—thus runs a stray leaf from a child's diary in Los Angeles. Oh, you happy, happy little people of this golden land!

AN IDEAL PLAN.

The Los Angeles municipal camp for children is located this year in the San Bernardino Mountains, the city having taken advantage of the forestry service's offer to lease government lands for this purpose. Children of different ages will be taken there in classes, the little girls at one time and the boys at another. They may have their transportation and all expenses paid and a glorious two weeks' outing for $7.50. Of course they are surrounded by wise and kind protection while they are away. The plan is practical and delightful. Little men and women can easily save that money in nickels and pennies from one summer to the next. They will thus acquire the good habit of setting aside a vacation budget from money that will not be missed.

THE FLAG.

We don't think we altogether approve of the tradesmen's little trick of pinning an advertisement on the flag.

Of course in a sense it is complimentary enough, insinuating that the flag will encourage trade when everything else fails. But to a great many Americans their flag is as sacred as their religion and they like to feel that it means rather more than a trade prosperity boom. There are those of us who think the flag should be a spiritual inspiration rather than a material one and it disturbs our sense of the fitness of things to see it flamboyantly surrounding some advertisement used exclusively to draw attention to something for sale.

Someone has said that patriotism is the last refuge of the politician, but it seems even more the last refuge of the tradesmen.

The flag is the great symbol of a nation, holy, righteous, brave and true. When it waves nobly in the air we like to think that it is conveying this message to the people, an affectionate reminder of the nations worth, of the nation's ideals. It should be a call to courage, self-control, dignity, not a call to circulate the almighty dollar.

THE GREEK THEATER.

The Park Commissioners themselves will rejoice when the sober second thought dominates them that the people voted to allow Col. Griffith to proceed with the building of the Greek Theater which he has promised to present to the city.

When the theater shall be completed we will all have a chance to see and hear the romantic drama of "Iphigenia in Tauris," as it was last presented by Euripides in the Dionysiac Theater on the slope of the Acropolis in Athens 2300 years ago, the only changes being that the text will be translated into English and the female characters will be represented, not by youths wearing masks and wigs, but by some of the beautiful maidens who make life lovelier in our angel city.

The stage of the theater to be erected by Col. Griffith will be placed close to the curve of the seats and the rear will be a sounding board. There will be no echo when the seats are filled. The acoustic properties will be perfect.

The actors in "Iphigenia" when it was played in Athens wore shoes the soles of which were from four to nine inches high. The long Greek dress hid their feet and the addition to their height made their appearance more impressive. Of course they could not dance the tango in this footwear, but there was no dancing in the stately Greek dramas.

The Mexicans are investing hundreds of thousands of dollars in ammunition. Wonder where all the money comes from?

THE ELECTION RESULT.

Pretty nearly everybody, except a few defeated candidates, seems to be happy over the result of the municipal election. Los Angeles has elected a good Mayor and a good Council and on the whole a good Board of Education. And the pernicious jitney bus ordinance is defeated. The claims of the rival candidates for the Mayoralty were so evenly balanced that few people cared much who was elected. In common parlance it was a "toss-up" between Sebastian and Whiffen; the evenly-divided vote shows that such was the popular opinion about it. And now Los Angeles can face the future confidently. The spirit of the new administration will be liberal, enterprising and fair. It should be economical—for great is the need of retrenchment in taxation—but we are not so sure as to that. We do know that the newly-elected Mayor and Councilmen will make a great mistake if they are too free-handed.

NEED OF UNIVERSITY.

Those who on Wednesday morning saw the charming and inspiring procession arranged and carried out by the public schools of Los Angeles could not fail to be impressed with the efficiency of our schools and the need of the best educational institution that modern civilization knows. Those who on Saturday next will see a similar procession arranged by the country schools will have this impression deepened in their minds.

Not only have we an admirable system of public instruction in the public schools of the city and county, but we have admirable schools of all grades maintained by private enterprise all over Southern California. The leader among these institutions is undoubtedly the University of Southern California, a real university in the true sense of the term, with various schools of every profession and art known in modern mental training. There is Occidental College, Pomona College, the Baptist College at Redlands, all admirable institutions of high grade conducted efficiently and accomplishing fine results in every branch of mental training.

Yet the need of the hour, as things are now, is for another institution similar to Stanford or the State University in Berkeley or a Mills College. The fact is that the schools of the State are all overcrowded, and this applies to the schools where the sexes are educated separately as well as to those where co-education prevails. Stanford and Berkeley were easy propositions, for the reason that the late Senator Stanford's millions were behind the one and the taxpayers of the State behind the other. It has been different with the other institutions of a private nature where the struggle has been hard and the growth slow. Mills College struggled along for years until generous friends endowed it so heavily that it is said now that its income is so immense that it is difficult to spend it all without extravagance.

It is a fact well known to parents here in Southern California, particularly to those who have well-grown girls to educate, that there is no room at any of these northern institutions for girls without waiting sometimes for two years to get an opportunity to enter. Stanford limits its girls to 500, and so many are the applications that a girl who would apply now for entrance would find herself somewhere between 600 and 700 on the list and be obliged to wait a year or two to get in under the 500 limit. Mills College is so crowded that a new pupil cannot get in without being on the waiting list for half a year or perhaps for a year.

Now there are more students of both sexes in these northern institutions whose homes lie in Southern California than come from the northern part of the State. This is a statement made on excellent authority by those who know. Here are facts that call aloud for relief, and now is the time to give it. It is not just to the rising generation that a young man or a young woman should have to wait a year or two or even a half year for an opportunity to enter a school of high grade where the proper education may be had.

As the years pass, the price of property rises very rapidly in Los Angeles and all through Southern California. There is still an opportunity to secure attractive land ample for the founding of a university at moderate cost. That is moderate compared with the future, not with the past.

Here is a suggestion coming from the other side of the continent. The Outlook in a recent issue noted the celebration of the twenty-fifth anniversary of Barnard College, New York. This institution was founded a quarter of a century ago in answer to an obvious need for a college for women in New York. It was opened for students in a private house, and a small one at that. It started with thirty-six students, and at the end of four years had an endowment of $7000, with liabilities amounting to $16,000, and furthermore with a prospect of a deficit of $30,000 the following year. Here J. Pierpont Morgan stepped in with a check of $5000 which buoyed up the hopes and renewed the enthusiasm of those interested in the institution. Mr. Rockefeller sent a gift of $250,000 and with these exceptions the endowment of Barnard College has come entirely from the gifts of women. A woman, Mrs. A. A. Anderson, gave the site on which the college stands, valued at $1,000,000, and it was largely through the agency of this generous woman that the college dormitory was built at a cost of about $300,000. One anonymous gift to this college amounted to $440,000, and after twenty-five years it has an endowment of nearly $3,500,000.

In the endowment of Mills College near Oakland, Cal., and of Barnard College, New York, there is a suggestion to wealthy Californians to "go and do likewise." Who will be the Californian, the Southern Californian, to follow the example of Mrs. Anderson and give a site for an institution of high learning, either for co-education or exclusively for the education of girls? Who will be the Californians, the Southern Californians, to come forward liberally with endowments for such an institution?

The State has provided a Normal School at Los Angeles, another at San Diego and a third at Santa Barbara. It would not be too much to ask the State authorities to establish a branch university here, cognate in every respect with the State University at Berkeley. The southern part of the State pays in more taxes to the State than any other similar number of counties in the State. It sends more pupils to the northern schools than the northern counties contribute.

California has a good reputation for her schools of every degree, public and private, and the East comes here to get new ideas and better inspiration for education than are to be found elsewhere. But it surely is not maintaining this reputation to have the knowledge go out that our young men and young women are debarred from higher institutions of learning because of lack of room.

THE DUTY OF THE AMERICAS.

"For years," says George H. Maxwell in his admirable book, "Our National Defense," "the gospel of peace has been proclaimed to the world from the United States. During that period we have been busy building battleships and piling up great private fortunes from making armor plate. We have been urging disarmament while spending millions to increase our own armaments. We have been advocating arbitration while constantly increasing our military expenditures."

Since the day when Congress, in a frenzy of patriotic outburst, voted fifty millions in fifteen minutes to start our war with Spain the peace propaganda has been vigorously prosecuted, and in that period we have had war after war, the Spanish-American war, the Russo-Japanese war, war in the Philippines, war in Greece, war in the Balkans, war in South Africa, war in Algeria, war in Morocco, war in Tripoli, war in Mexico, war again in the Balkans and now all Europe is ablaze with war from the North Sea to the Mediterranean and "its flames are reddening Asia and Africa."

The present war cannot be ended, and future wars cannot be prevented by any lesser power than a general convocation of all nations, both belligerent and neutral. It needs a world court to adjudicate those unsettled questions which "have no pity for the repose of mankind." It needs a world legislature to frame a code of international law for the government of all nations. It needs a world executive and a world army and navy to enforce world laws.

There is no sound basis for the prediction of optimists that the termination of the present war will be the inauguration of a permanent era of peace. Lord Roberts, who years ago predicted the war with Germany, said recently: "I would ask the British people not to be led away by those who say that the end of this great struggle is to be the end of war, and that it is bound to lead to a great reduction of armament. There is nothing in the history of the world to justify any such conclusion. Nor is it consonant with ordinary common sense."

Mr. Maxwell says: "It may be argued that Germany will be so weakened by this great conflict as not to desire another war. The contrary will prove true. If Germany should prevail, the ambition of her war lords would know no limit until Germany dominated the world. If Germany should not prevail, no matter how much she may be humbled by defeat, she will start over again, with all the latent strength of her people, to rebuild from the ruins a more powerful military nation than she has ever been. With the record before us of what Germany has accomplished since the close of the Thirty Years' war can anyone deny that a great Teutonic military power might again be developed from the ashes of a ruined nation?"

There are twenty Latin-American nations in this Western Hemisphere between our southern border and Cape Horn. Their combined population is nearly equal to that of the United States. Between each other and between each and all of them and the United States there is no rivalry and no clashing of interests, and our political institutions and theirs are homogeneous.

It would seem that the American continents ought to be the home of the dove of peace from whence her brood of twenty-one dovelets should go forth, carrying olive branches to torn, distracted, bleeding, starving and well-nigh ruined Europe.

Is it not our duty as the largest, most populous, wealthy and powerful of all the nations of the Western Hemisphere to move actively and earnestly for combined action of the Americas in behalf of the restoration of peace in Europe?

DR. GLASS, BISHOP.

The church is to be congratulated on the elevation of Dr. Glass to the bishopric. There could not have been a more suitable and admirable appointment. Dr. Glass has long tread in the path that leads to such a high dignity. He is a trained ecclesiastic, a cultured and faithful priest, an urbane gentleman, a public-spirited citizen, above all a cure of souls with a heart in his work—your true metropolitan. Besides having labored so faithfully and effectively for the cause dearest to him, Dr. Glass has contributed generously and with success to the development and advancement of Los Angeles and Southern California. He has been part and parcel of our educational, religious and material growth. He has been a builder and a founder. The diocese of Salt Lake is fortunate to get him, and Los Angeles, while congratulating him on his new opportunities for service, is very sorry to lose him. God will be with him.

THE SCHOOL PAGEANT.

Yesterday's school pageant was certainly the best of all the Los Angeles pageantries. It exceeded any of the Fiesta parades in ingenuity, interest and inspiration. Well was it worth coming across a continent to see. Gratitude is due to all who had a hand and brain in it—especially to the earnest workers of our schools. While the show was a beautiful demonstration of the joys of our climate and gardens, it was more than all a revelation of the little-understood extent and resourcefulness of our public school system. And it once more proved that Los Angeles city in itself now outrivals many a State of the Union. Every father and mother and every child and every dweller in our tents is prouder and more conscious because of the school pageant.

Love Duets from Recent Novels.

[Owen Wister, in the June Atlantic:] Mr. Chambers was once a regular practitioner of the novel; but he has come to this:

"'Do you love me?'

"'Yes.'

"'You have no fear of me now?'

"'No. But don't kiss me—yet,' she whispered, tightening his arm round her."

"He laughed softly." "'Your Royal Shyness is so wonderful—so wonderful—so adorable! When may I kiss you?'

"'When we are alone.'

"'Will you respond when we are alone?'

Here is another love-duet, taken at random from another novel:

"'Be less a comrade, more a sweetheart.'

"'Familiar?'

"'My heart was beating fast.' "'Familiar to my arms. I love you.'

"'I—do not permit myself to desire your arms. Can I help saying so—if you ask me?'

"'When I love you so——'

"'No. Why are you, after all, like other men, when I once hoped——'"

Few Can Swim.

[Judge:] "Society is so shallow," mused the parlor philosopher.

"It's a good thing it is," retorted the mere man, "or half the people who are wading around in it would get drowned."

Not Her Way.

[Houston Post:] "It takes a woman to do fool things."

"It certainly does. But I never saw but one buy a bottle of hair restorer from a bald-headed barber."

On the Job.

National Editorial Service.

THE TWELFTH JUROR.

[CONTRIBUTED TO THE TIMES]

BY HON. WILLIAM E. RANSOM, Justice of the City Court of the City of New York.

WHEN Edward Burns, the Syracuse motorman, suddenly won for himself a nation-wide fame usually reserved for heroes of diamond and gridiron he unconsciously and unwittingly performed a public service which may far eclipse in importance anything else which follows from the notable trial in which he sat as juror. The dramatic incident which marked and marred the rendition of the jury's verdict in that cause celebre will give impetus everywhere to the cause of jury reform, and especially in the New York State Constitutional Convention, now in session at Albany, it will furnish perhaps decisive support to the already formidable movement for abolition of the requirement of unanimous action by the jury in civil cases and for adoption of other expedients designed to give greater elasticity and suitableness to the American jury system.

That a single juror who was ready to concur and did concur with his colleagues in the returning of a verdict for the defendant upon the only issues submitted to the consideration of the jury, should be able to hold the jury in protracted deadlock and all but wreck the work of weary weeks spent by court, counsel, distinguished witnesses and eleven other jurors served to visualize and dramatize a serious defect in our jury system. That the recalcitrant juror precipitated and prolonged this deadlock merely because the court refused to bow to his insistence that there be received and entered a verdict which contained a recommendation as to a matter concerning which neither the jury nor the court had power or discretion centered nation-wide attention on a defect to which attention had often been called by Ex-Atty.-Gen. Wickersham and by many justices of trial courts throughout the United States.

In civil cases a provision that ten or perhaps even nine jurors might render a verdict, notwithstanding dissent by the remaining two or three, would in the overwhelming majority of instances result in verdicts more fair and just and more fully in accord with the evidence and the law of the case as declared by the court than does the present requirements of unanimous action. The verdicts which bring our jury system into disrepute are due to the stubbornness or unintelligence of an occasional minority of one or two, rather than to any inability or indisposition of the great majority of jurors to perform their duties fairly and capably. Not long ago, in this State, a jury of which two members favored a verdict of $100,000 and two-thirds favored a verdict in excess of $25,000 returned a verdict for 6 cents under circumstances bringing just reproach upon the administration of justice. The obstinacy, or worse, of one or two jurors compelled the majority to surrender or report a disagreement.

I have heard the suggestion that adoption of the ten-juror verdict would be opposed by representatives of casualty and indemnity companies which conduct the defense of thousands of negligence actions, usually for personal injuries. I have not been able to find tangible manifestation of such opposition, but if it is operative I am strongly of the opinion that it is mistaken. It is undoubtedly true that, were ten jurors empowered to return a verdict, awards would sometimes be made where disagreements and retrials now result, and verdicts would in some instances be larger because ten jurors bent on a verdict for the plaintiff would not be compelled to reduce the same in amount in order to bring in line a juror or two remaining doubtful as to the propriety of so large a verdict or a finding for the plaintiff at all. My observation of the actual working of the present system leads to the conclusion, however, that defending indemnity companies lose more money as a result of "compromise" verdicts for the plaintiff where the plaintiff should justly have no verdict at all than they would lose under a rational system which would permit an intelligent ten to return a verdict without making any concessions to sympathetic jurors who insist on "giving the plaintiff a little something because she was hurt, and the defendant will never miss it." I recently presided over a trial in which ten jurors favored a verdict for the defendant, yet finally joined in a verdict for the plaintiff for the entire amount of liquidated damages proved amounting to several hundred dollars.

Another Improvement in the jury system, particularly for the trial of civil actions involving lesser amounts, would in my judgment be provision that, in placing his case on the calendar for jury trial, the plaintiff may specify trial by either six or twelve jurors with right on the part of the defendant to have a trial by twelve jurors on demand. The ordinary business dispute can be handled at least as well by six jurors, with less likelihood of disagreement or diversion from the real issue of the case, and such a trial would mean less expense to the litigants and to the community and less interference with the attention of jurors to their usual business pursuits.

The improvement of legal procedure and the elimination of technicalities from the conduct of trials also have an important relation to the practical workings of the jury system. How often it is that jurors have a much better sense of substantial justice than those technicians who codified our rules of laws and devised our rules of procedure!

RIPPLING RHYMES.

THE HELPLESS.

The man who's always waiting for help
to do his task, down to the dump goes skating,
where dread whangdoodles bask. "I've
asked my neighbor, Perkins," says helpless
Willyum Weed, "to help me plant my gherkins and sow my nutmeg seed, and when
he comes, you betcher, we'll make things
hum around; and then I'll ask Bill Fletcher
to come and roll the ground." He waits and
keeps on waiting, nor tries to make things
hum, but spends his time berating the
friends who do not come. He sits and
scolds and whistles and waits and never
stirs, while fields grow up to thistles and
juicy cockleburs. He'll wait and keep
awaiting the friend who never comes; he'll
sit, all effort hating, a-widdling of his
thumbs, until, to end the circus, a cart
comes to the gate to take him to the
workus, where other paupers wait. The
delegate who's wending his way to wealth
and fame is on himself depending throughout this mortal game. WALT MASON.

A Cheerful Comforter.

[Sydney Bulletin:] Stella: I'm to be married next week, and I'm terribly nervous.

Ella: I suppose there is a chance of the man getting away up to the last minute?

Pen Points: By the Staff

There is likely to be a special session of Congress. The load is becoming a little heavy to carry alone.

There is a scarcity of small bills reported in the country. There are not enough running up diminutive indebtedness.

The American dollar is now the king of coins and that without the aid or consent of any other nation on this war-infested earth.

Wonder if the new ultimatum to Mexico will be any more productive of results than the others that have been sent by President Wilson.

The real yellow peril of Europe is the stream of gold that is pouring into the United States with but little prospect of its early return.

Three of the Przemysl forts have been captured by the Bavarian troops and we shall be compelled to learn all over again how to spell it.

Since Herr Dernberg has quit talking we have plenty of time to look after Lassen Peak. Both erupting at the same time confused things.

Will there ever come a time when some of the old maids of the country will not feel called upon to tell the mothers how their children ought to be raised?

The merchant who insists that you buy something you don't need and tells you you can pay for it as you please is the man with a bill when you are broke.

The English Unionists are evidently the Bull Moosers in British politics. They are growling because they did not get eight members of the new coalition Cabinet.

Eighty-eight million gallons of wine were made in the United States last year. There is no telling what the total would have been if Long Beach were not dormant.

How many days has the Swiss government given the Kaiser to make good the loss of Swiss lives on the Lusitania? The five days Chile accorded him have expired some time ago.

The American people will back President Wilson in standing unflinchingly in his attitude to Germany. The example of Martin Luther when he defied the edict of Worms is not a bad one.

Uncle Joe Cannon says the dreamy, easy life in Hawaii interested him more than the troubles of Europe. The Danish statesman is not jumping up and knocking his heels together.

The Mayo brothers, famous surgeons, have contributed $2,000,000 to the fund of a medical department in the University of Minnesota. The Mayo brothers give and they also take away.

The former English Cabinet knows how a king baseball pitcher feels when the opposing batsmen are tearing the boards of the fence and the boys in the bleachers are yelling "Take him out."

Oklahoma is indulging in the first cry of harvest hands. Kansas, Nebraska and other big wheat-producing States will soon join in the chorus. This enables the Lazy to know what States to avoid.

Al Jennings, the ex-bandit, has left the sawdust trail and says he will become an evangelist. It is a long, long way from Democratic candidate for Governor of Oklahoma to the ministerial garb.

President Wilson says he was struck by the fleet's quiet efficiency on the occasion of the recent review at New York. What part of a battleship is that? Something among the tarry top lights, we opine.

The Edison patent telescribe that will telephone conversations will be a handy thing for the fair plaintiff who wants to sue somebody for breach of promise when the fateful words were sent over the wire.

The wise remarks of former President Taft on the subjects of the day indicate that after a man retires from the government service he is quite likely to have more to say about public questions than he had while in it.

The parade of the school children yesterday was a glorious sight. It is to these embryo citizens that the future of our country depends. A nation that has an efficient school system will always be in the van of national glory and improvement.

Pobre Mejico.

Strange land of wondrous story, clime and
race,
Where Good and Evil twine in close embrace,
Where every virtue, bright as gem reveals
Beneath its luster has a vice concealed.
Where every vice repulsive to the view
O'erlaps a virtue of the brightest hue,
Now mild, now fierce, her sons in changing
mood,
Obey the current of their southern blood,
Prompt to the call of civil strife they strive,
Then swerve once more to dull peace
again.
There, lost in social depths the millions
toil,
Slaves to the pampered few who land the
soil,
Peons inert who ne'er their rights invoke
But bow submissive to the galling yoke,
Thus, Freedom reigns—a goddess captive
bound.
Her stately crest in gaudy splendor crowned
While to her limbs the links of bondage
cling.
Romantic Mexico! of thee I sing.
A song of sadness, not a joyful lay,
Would that the fates proclaim the happier
day
For thee the honeyed cup of peace to know
Not thine to drain the bitter dregs of woe.

JOHN MONTGOMERY.

Pen Points: By the Staff

There is likely to be a special session of ongress. The load is becoming a bit avy to carry alone.

There is a scarcity of small bills reported the country. There are not enough men aning up diminutive indebtedness.

The American dollar is now the king of ins and that without the aid or consent any other nation on this war-infested rth.

Wonder if the new ultimatum to Mexico ll be any more productive of results than thers that have been sent by Presi- t Wilson.

The real yellow peril of Europe is the eam of gold that is pouring into the lied States with but little prospect for early return.

Three of the Przemysl forts have been ptured by the Bavarian troops and we all be compelled to learn all over again w to spell it.

Since Herr Dernberg has quit talking we re plenty of time to look after Lassen ak. Both erupting at the same time fused things.

Will there ever come a time when some the old maids of the country will not l called upon to tell the mothers how ir children ought to be raised?

The merchant who insists that you buy nething you don't need and tells you t can pay for it as you please is the first n with a bill when you are broke.

The English Unionists are evidently the l Moosers in British politics. They growling, because they did not name ht members of the new coalition Cabinet.

Eighty-eight million gallons of whisky re made in the United States last year. ere is no telling what the total would e been if Long Beach were not count.

ow many days has the Swiss govern- nt given the Kaiser to make good the e of Swiss lives on the Lusitania? Ten days Chile accorded him have expired e time ago.

The American people will back President ilson in standing unflinchingly in his atti- e to Germany. The example of Martin ther when he defied the edict of Worms ot a bad one.

Uncle Joe Cannon says the dreamy, easy ife in Hawaii interested him more than troubles of Europe. The Danville sman is not jumping up and knocking heels together.

The Mayo brothers, famous surgeons e contributed $2,000,000 to the founding a medical department in the University Minnesota. The Mayo brothers give of also take away.

The former English Cabinet knows how ing baseball pitcher feels when the ump ing batsmen are tearing the boards off fence and the boys in the bleachers elling "Take him out."

Oklahoma is indulging in the first cry for rest heads. Kansas, Nebraska and other big wheat-producing States will soon in the chorus. This enables the I.W.W. now what States to avoid.

Jennings, the ex-bandit, has hit the ost trail and says he will become an golist. It is a long, long way from ocratic candidate for Governor of Ohio to the ministerial garb.

Secretary Wilson says he was struck by est's quiet efficiency on the occasion o recent review at New York. What of a battleship is that? Something g the tarry top lights, we opine.

Edison patent telescribe that records ome conversations will be a handy for the fair plaintiff who wants to mebody for breach of promise when tful words were sent over the wire.

wise remarks of former President a the subjects of the day indicate ter a man retires from the governor service he is quite likely to have o say about public questions than he hile in it.

parade of the school children yes- was a glorious sight. It is upon embryo citizens that the future of untry depends. A nation that has ient school system will always be van of national glory and improve

Pobre Mejico.

land of wondrous story, clime and

Good and Evil twine in close em- ce,
evergetrine, bright as gem revealed,
its luster has a vice concealed.
very vice repulsive to the view
a virtue of the brightest hue,
d, now fierce, her sons in changing
d.
current of their southern blood,
the call of civil strife they strain,
erve once more to dull pursuits
d.
ust in social depths the millions
the pampered few who lord the
rt who ne'er their rights invoke,
submissive to the galling yoke,
edom reigns—a goddess captive
d.
ly crest in gaudy splendor crowned
er limbs the links of bondage

Mexico! of thee I sing,
sadness, not a joyful lay,
at the fates proclaim the happy

the honeyed cup of peace to know
to drain the bitter dregs of woe,
JOHN MONTGOMERY.

Progress.

SCHOOL TO BE CITY'S ASSET.

Contract for Fine Building at Owensmouth Let.

Will Serve Newly-acquired Part of Municipality.

Other Splendid Educational Facilities Gained.

Charles W. Kent & Sons of this city were awarded the contract yesterday for the construction of the magnificent Owensmouth Union High School in the western end of the San Fernando valley. Work on the large structure is to be started at once, in order that it may be ready for occupancy by the opening of the coming year.

The modern $100,000 educational institution may to all intents and purposes be called one of the acquisitions of the recent annexation election. Although the building itself will be in the town of Owensmouth, and hence practically outside of the far-flung municipal limits of Los Angeles, the city will serve a union district, a large part of which is within the new corporate boundaries of this city. Owensmouth itself is, of course, now completely surrounded and enveloped by the southwest metropolis.

The new Owensmouth "High" will be, in fact, the finest of the educational institutions of the Los Angeles Board of Education, and consequently must be listed among the assets acquired by the city in its recent expansion proclivities.

The two schools are of the grammar grade and will contain ten rooms each. That at Marian will cost about $40,000 and that at Chatsworth approximately $40,000. Both will be of substantial construction and handsome design. The Chatsworth school is replacing an old frame structure that has served a generation of students, while that at Marian will be in the heart of the rich territory between Canoga Park and Owensmouth.

The town of Van Nuys the contract have just let the finishing touches to a splendid high school building, as the result of the annexation, and is now numbered among the fine educational buildings of Los Angeles. The Van Nuys community boasts a modern grammar school, as does also Owensmouth. The town of San Fernando, while retaining its municipal identity, like Owensmouth, set in the midst of the newer portions of Los Angeles, is adding to its already excellent school facilities two structures as an appurtenant to its present high school building. A large grade school is now being completed at the same place.

With the annexation of the 100,000-acre municipal district in the San Fernando Valley Los Angeles has taken a large type of addition not usually seen in the growth of cities, a territory full of "improvements all in," as the real estate men say, and with educational facilities existing and provided that are on a par with those of the city itself.

SPELL OF CONVENTION.

Many Men at Luncheon Today. Final Sessions will Open Here Shortly—Making Plans.

The members of the Los Angeles Realty Board will assemble this noon at the Alexandria Hotel for what is expected to be one of the most interesting meetings of the year. Immediately following an elaborate luncheon, those in attendance will witness the installation of the officers elected for the organization a week ago. Then will follow a programme of talks by the chairmen of the various committees in charge of the arrangements for the eighth annual convention of the National Association of Real Estate Exchanges, to be held in Los Angeles May 21 to 25, inclusively.

Many speakers will tell in detail of the plans for the great gathering of realty brokers, covering the entire week for the benefit of the members. A complete description will be given of the contemplated entertainment features and of the business to be undertaken at the regular sessions of the delegates. Thomas Ingersoll of Minneapolis, secretary of the National Association, and who is in Los Angeles taking charge of the preliminary arrangements for the convention, will be present as a guest of honor.

Waiting for the sack that wasn't there.

Crowd of "workers" in front of Whiffen headquarters and "Business Men's Committee" just before the march upon the Police Station to demand payment for the work at the polls. They intend to find out today who's responsible.

HER GOOD WORK ENDS.

Widow of Nebraska Pastor, who Aided Local Church, Passes Away. Interment in the East.

Mrs. Gertrude P. Maxfield, 62 years old, prominent church worker and widow of the Rev. James K. Maxfield of Lincoln, Neb., died early yesterday morning at her residence, No. 1541 West Forty-eighth street. Her brother, J. M. Pulliam, hurried to her bedside from his home in Minneapolis, Minn., arriving just before Mrs. Maxfield passed away. She leaves two daughters, Miss Bess Maxfield and Mrs. J. H. Hendy, and a son, Dr. J. P. Maxfield. The daughters live in this city. The son is residing in Alliance, Neb.

Mrs. Maxfield came to this city three years ago. Her husband died four years before she moved west. She was prominent in the social work of the First Methodist Church of this city. Two months ago she became ill.

Funeral services will be conducted in the residence at 3 o'clock this afternoon. Dr. Locke will officiate with Rev. Francis Beall assisting. Mr. Pulliam, the brother, will take the body back to Nebraska for interment.

Business Men's Committee
CALIFORNIA BUILDING
WHIFFEN for MAYOR

M_____worked faithfully in Precinct No. 387 on Election Day, June 1st, 1915, FOR WHIFFEN.

District Manager _____

Amt. Due $ 15.00 Precinct Capt. _____

Hazardous.

WHIFFEN WORKERS IN WRATH DEMAND PAY.

Near-riot Follows Failure of Fake Committee to Take up I.O.U.'s Issued Promiscuously by Politician. Snowden and Whiffen Deny Liability—Mass Meeting Tonight to Lay Plans.

MORE than 1000 men and women who worked at the polls Tuesday for the election of Mr. Whiffen as Mayor, and who were not paid for their efforts, besieged the California Building and Central Police Station yesterday, demanding their money, and nearly staging a riot.

Tonight a mass meeting will be held on Eighth street, between Broadway and Spring, when a plan will be formulated for compelling the payment of about $14,000 that was promised for "faithful" work at the polls.

The workers were hired by the "Business Men's Committee," a fake organization, that sprang from the fertile and imaginative brain of one H. E. Prettyman, a cheap politician with a record of similar accomplishments. Prettyman promised each worker $2.50 for election-day work, or $5 in the event of Mr. Whiffen's election.

He rented an office in the California Building, next to the Merchants' Trust Building, wherein the Whiffen headquarters were located. He hired men and women promiscuously. He employed more autos than use was found for. He signed yellow tickets with the broad freedom of a man with unlimited means. He called upon all newspapers to witness that he had a barrel containing something like $22,000, and that he was ready to up-end it for Mr. Whiffen.

MANY RESPOND.

Like ants around a jar of honey, the workers responded to his want ads. Each carried from the Prettyman office a yellow ticket, an I.O.U. good for anything from $2.50 up. Word spread over the city that a slush fund was available, and certain newspapers played into the Prettyman hand by advertising that fact. Into the California Building there poured a stream of men and women that resembled a bread line during a Chicago winter.

There was great joy, Mr. Prettyman peddled pre-election predictions and bunk with the suave nonchalance of a promoter. He had been a paid Whiffen worker and for days he established himself in Whiffen headquarters. To The Times he announced, long in advance, that he was to "cut a melon" in a few days.

When the polls opened Tuesday they were surrounded on every side by Whiffen workers. Whiffen badges were as thick as votes against the jitbus. There was great enthusiasm. Mr. Prettyman was in the height of his glory.

When the polls closed Mr. Whiffen was found to be somewhat in arrears in the matter of votes. Instead of getting the double pay promised in the event of his election, the workers saw only the modest stipend.

NO PRETTYMAN.

At daylight yesterday many of them gathered at Second and Broadway and waited for Mr. Prettyman. It so happened that the Prettyman person foresaw the gathering, and, catching time by the windshield, he faded from view. Police detectives were sent after him, but he secreted himself successfully.

The "barrel" didn't appear. The Whiffen committee disclaimed any connection with the Prettyman outfit. The workers were not paid. Some of them broke into the office and Fred Wirth broke up the furniture and his way into jail.

The workers stormed the Whiffen headquarters next door, but got no encouragement. The yellow tickets that had been scattered so lavishly by Prettyman were flashed in vain. The police collected about 700 names, a mass of evidence, and turned it all over to the District Attorney, who started detectives on an investigation.

The workers marched to the Police Station, and then started to march upon the home of Mr. Whiffen. Detectives were dispatched by Chief Sebastian to the Whiffen home for protection. The parade did not reach that far.

CHARGES TO BE FILED.

Charges of violation of the purity of election law will be filed against those responsible for the scandalous affair, according to the police. The grand jury may be asked to investigate. Names of prominent men appear on some of the yellow tickets.

Campaign Manager Snowden disclaimed any foreknowledge of the Prettyman committee or of its work. He denied that he had approved the payment of any sum named upon a yellow ticket.

The tragedy lengthened into the night, when the workers became discouraged. They decided to meet on Eighth street tonight and take action. An attorney may be employed.

President Whiffen said last night that he knew nothing of the matter until it was called to his attention afterward, and that he then issued a statement absolving himself and his committee from responsibility. He was heard several times to warn workers hired by Prettyman, and several times he refused to approve the work.

Men and women from all parts of the country participated in the affair. Workers were sent into every precinct, and some of the heavier precincts contained as many as ten workers. Women worked more than twelve hours at the polling places, and many of them appeared in the crowd yesterday, looking for their money.

It is claimed that Prettyman made open promises of reward for the solicitation of votes. All efforts to locate him yesterday by the police were of no avail.

The workers are very indignant, and some of them will appear in the Council chamber this morning to demand an investigation.

Meanwhile the police, directed by Inspector Home, are gathering evidence, and turning it over to the District Attorney for use in case complaints are issued.

ON EXTORTION CHARGE.

Two Youths who Refuse to Talk Accused of Taking "Protection" Money from Landlady.

Arrested in a rooming-house at No 649½ South Hill street while alleged to be attempting to extort money from the landlady, Mrs. A. Edwards, Albert Smith, 22 years of age, and his brother, both of whom refused to give their address, were booked yesterday afternoon. According to Detectives Carter and McNamara, who made the arrests, the Smiths attempted to force Mrs. Edwards to pay them for alleged police protection.

According to Mrs. Edwards, who is responsible for the arrest of the two men, they called at her home over a week ago and declared that they were police officers. They demanded money, declared Mrs. Edwards, and she paid them a small amount. When they returned for more yesterday Mrs. Edwards called the police by telephone and had the two men arrested.

At Central Police Station the two prisoners refused to talk. They will be taken into Police Court today.

PLEADS GUILTY, FINED.

Reputed Wealthy Ranchman had Drugs in His Possession—Alleged to Have Sold Them.

H. M. Lanon, declared by the police to be wealthy, who was arrested May 29 by Roy Jones, pharmacy inspector, and charged with having drug in his possession, pleaded guilty yesterday afternoon in Police Court and was sentenced to pay a fine of $200 or serve 180 days in the City Jail.

According to Mr. Jones, Lanon for some time before his arrest had been selling drugs to Joe Dockwiler, who, a few days ago, was convicted of using drugs.

Lanon, who was arrested at his home at No. 5258 Eighth avenue, according to Mr. Jones, is part owner of the Crow's Nest ranch, one of the best-known ranches in the southern part of the State.

Munsing Union Suits for Men

In cool, thin, summer fabrics weighing only a few ounces.

Think of underwear gauged by the ounce! Munsingwear garments, in men's summer styles, weigh but a few ounces to the suit. They are perfect fitting, non-irritating, elastic, durable, washable and inexpensive. They absorb perspiration and keep the body cool and dry. Sleeveless, short or long sleeves; knee, three-quarter or ankle length styles. Your size in any style, $1.50 and up.

Harris & Frank
MEN'S CLOTHIERS
437-441 SOUTH SPRING ST.

Shoes
Staub's
20TH Anniversary Sale

Extraordinary Reductions on all Styles and Grades of Footwear in such excellent Makes as Nettleton, Lattemann, etc.

For Men and Women

Reg. $6, $7.50, $8 and $8.50 Footwear $5.85
Reg. $6.00 Footwear $4.85
Reg. $5.00 Footwear $3.85
Reg. $4.50 Footwear $3.65
Reg. $4.00 Footwear $3.15
Reg. $3.50 Footwear $2.85
Reg. $3.00 Footwear $2.45

From 10 to 40 per cent on your summer Footwear is what you'll save at STAUB'S. But come early! The smartest Novelties are selling rapidly.

No refunds or exchanges

Staub's
The Popular Price Shoe Store.
336 SO. BROADWAY

Misses' and Children's Shoes also

—Home of Ostermoor Mattresses— —McCall Patterns—

Coulter Dry Goods Co.

FOUNDED in 1878

U. S. Postoffice Sub-Station. American Express Branch. W. U. Telegraph Branch.

Coulter's Annual June Sale

The Hoyden
An exceptionally smart out-in-the-open
VOGUE HAT
Shown Only at Coulter's

Scarfs at Half Price

Pretty scarfs in Spanish lace, white and black, hand-embroidered crepe de chine, floral designs, fringed and beaded scarfs, in all colors, with a particularly good assortment of the evening shades.

Such scarfs are in great demand for afternoon and evening wear, and it is seldom that they may be bought so inexpensively.

(Scarfs; Main Floor)

Ratine Suiting 79c
46-inch width, in all colors; also in mixed effects and plaids or stripes; regularly $1.50.

Ratine Suiting 89c
45-inch width, in similar colors to that at 79c; sells regularly at $1.75 a yard.

(Wash Goods; Rear South Aisle)

$32.50 Wilton Velvet Rugs for $27.50

These handsome room size (9x12 ft.) Wilton velvet rugs are very heavy, and will give long and satisfactory service. Shown in plain blue, plain green and Oriental patterns and colorings, they are remarkably good values at each $27.50.

$2 Made-Up and Stamped Night Dresses $1.50

These are fresh, new goods, and excellent values at first prices—

Stamped designs on made-up night gowns, in striped mercerized organdie or crepe; in dainty designs; regularly $2, for $1.50

PRINCESS COMBINATIONS — made up and stamped on best grade nainsook; French seams; reg. $1.25, for 85c

(Art Needlework; Third Floor)

Have You Seen the New Awning Stripe Silks?

Here in a lustrous chiffon taffeta, 40 inches wide; white and black, black and white, navy and white; the newest silk for skirts, waists and costumes; elegant quality of soft finish chiffon taffeta, $2.50.

(Silks; Broadway Annex)

Axminster Rugs, $17.75
9x12, with long, high pile and closely woven; always $22.50 and $27.50.

Brussels Rugs, $11.95
9 and 10 wire; all woven in one solid piece, in body Brussels patterns; 9x12; regularly $16 and $18.

Axminster Door Mats, 95c
18x36-inch size; many patterns and colors; reg. $1.25.

Grass Rugs, $5.95
9x12; in brown only; for porches and summer cottages; reg. $8.75.

Panama Rugs, $1.85
30x60; Panama poster rugs; reg. $2.50.

Drapery Remnants, 5c Yd.
Lengths up to five yards and values to 40c yard.

Lace Curtains, 79c
Nottinghams, extra large and long, in white and ecru; 50 inches by three yards; reg. $1.50.

Bissell Sweepers, $1.95
"Standard" brand; always satisfactory.

Bedding Specials for the June Sale

Feather Pillows
Guaranteed; curled hen feathers; best mixed; all goose; goose and down and all-down—

Our Leaders
Reg. 75c....65c Reg. $2.50...$2
Reg. $1.25....$1 Reg. $3.50...$3
Regularly $5.00 .....$4.00

Mattresses
The genuine Ostermoor—
Regularly $30 .....$18.50
50-lb., regularly $23.50.....$16.50
45-lb., regularly $16.50.....$15.00

(Mattresses; South Aisle)

Notions Specials

15c to 20c Guaranteed Dress Shields, sizes 2 to 4; regulation and shirt-waist styles; pair, 7½c; 3 for 20c

10c and 12½c white or black Elastic, yd....5c

15c Horn Hairpins, six in box for.....5c

5c Porcelain Buttons in white, two dozen.....5c

10c paper Belt Pins 5c

20c Hose Supporters, black, white, pink or blue; all good elastic; pair 5c

25c Sanitary Aprons, extra quality.....10c

10c to 15c white English twilled tape; 10-yd. pieces; ¼ to ⅞ inch, bolt 5c

5c Safety Pins; assorted sizes 1 to 3, card..1c

(Notions; South Aisle)

Practical Garments in June Muslinwear Sale

Garments of the very sort that women like to buy advantageously; thoroughly well made and finished in dainty fashion; new, fresh styles, also:

Princess Slips

Were	Now
$2.00	$1.25
$4.25	$2.50
$8.75	$4.50
$10.00	$5.00

Envelope Chemise

$1.00	75c
$1.50	$1.00
$1.75	$1.25
$3.00	$2.00
$5.00	$3.50

Gowns

$1.00 & $1.75	95c
$2.50	$1.45
$5.00	$2.95

Skirts

$1.00	75c
$1.50	95c
$2.50	$1.50
$3.00	$1.75
$3.50	$2.00
$5.00	$2.95

(Muslinwear; Second Floor)

Charming New Blouses for Summer Wear

Including the sports shirts and tub blouses, as well as the tailored and dressy models, in profuse assortments, at very moderate prices:

CREPE DE CHINE BLOUSES — double frill model, high plaited military collar; long sleeves, at..$5.95

SOFT LACE BLOUSES —combined with flesh colored satin $5.95

SPORTS SHIRTS—of crepe de chine; long or short sleeves $5

GEORGETTE CREPE BLOUSES—in maize; hand embroidered; low neck and long sleeves $5.00

TUB SILK BLOUSES—colored stripe convertible collar; long sleeves $2.95

AWNING STRIPE SILK BLOUSES—convertible collar; long sleeves; navy, rose and Copen $5.00

(Waists; Second Floor)

Novelty Hand Bags at $1.65

Hundreds of styles in bags and purses, in all the most popular leathers and newest shapes, are out on display just now at a price which should attract the attention of women who need a new bag; previously priced up to $3.50 .....$1.65

(Leather Goods; Main Floor)

Coulter's—215-229 South Broadway—224-228 South Hill Street — Coulter's

Life's Gentler Side—Society, Music, Song and the Dance—The Theater

MOVEMENTS IN SOCIETY.

THE historic Dominguez hacienda with its wealth of romance permeating every nook and acre was the scene of a notable wedding last night when Miss Lucy Carson, daughter of Mrs. Victoria Dominguez Carson and the late George Carson, became the bride of Neal Rassmussen in the presence of only the immediate family.

The service read by Father Eling, the parish priest, was marked for its simplicity, the bridal party standing before a mass of palms, roses and carnations in the great solarium. Miss Grace Caldwell, a niece of the bride and a lovely young girl of eighteen summers, was her only attendant, and her brother, David Carson, served as best man.

The Spanish type of beauty possessed by Miss Carson was accentuated by her pretty white taffeta tailored frock and hat of white maline trimmed in pink roses. Miss Caldwell wore white chiffon, and her hat was of white.

The courtship of this beautiful young woman and the young Racine gentleman, who is the son of a prominent lumberman of Wisconsin, started two years ago while she was on a visit East, in company with her mother. And one splendid feature of the affair is that Los Angeles and California is not to lose Mrs. Rassmussen, for her husband has come to remain permanently, and will soon enter some business. They are to return from their honeymoon by July 1, when they will be at home to their innumerable number of friends in Los Angeles.

The bride is the grand-daughter of Manuel Domingues, who as the son of a Spanish noble—Cristobal Dominguez—came to America in 1820, to occupy a grant of 53,000 acres of valuable land, bestowed for valor to his country. Thus was the present lineage established.

Mr. Rassmussen is the nephew of former State Senator Rassmussen of Wisconsin, his family being prominent in history-making of the State.

Young Matron as Hostess.

Mrs. Turner Elmer Weatherholt of No. 914 Alvarado street, was a gracious hostess of the week, dispensing charming hospitality to about sixty friends who enjoyed bridge, followed by high tea.

The Weymouth ballroom was used for the afternoon's diversion, the card tables being scattered through the hall, converted into a most attractive rendesvous with rich oriental rugs and a predominating color scheme of pink and green. The pillars were wrapped in greenery and wreathed in Enchantress carnations, among which perked pretty tulle butterflies. Twelve gold baskets of maidenhair fern and Enchantress carnations were suspended from the ceiling into a pretty floral dome, with inverted lights veiled in pink shades. Miss Schertzinger, the harpist, added to the afternoon's enjoyment, playing from a bower of flowers, with a background of greenery. She wore a cloth of gold gown, blending artistically with the splendid instrument.

High tea was served in the drawing-room, the perfectly appointed table with its lace cloth being centered in Cecile Brunner rosebuds and feathery Gypsophilla caught in graceful bows of tulle. The tea urn was presided over by Mrs. G. Alexander Bobrick. The motif was observed in pink confections, cakes and ices.

Assisting parlor hostesses numbered in their personnel Mrs. C. Alexander Bobrick, Mrs. G. W. Saurret, Mrs. H. H. Rose, Miss Pauline Mahan, Mrs. Harold Raymond Maurer, Mrs. Thomas M. McCreary, Mrs. Frank B. Ranger, Mrs. Benjamin F. Graham and Miss Ruth Wilcox.

For a Bride-Elect.

Mrs. W. S. Young of No. 645 South Boyle avenue was hostess Tuesday afternoon at a tea, honoring Miss Nellie May Bailey of Pasadena, who on the morrow is to marry her son, Arthur Nichols Young, Ph.D., an instructor of Princeton University. Shasta daisies, coreopsis and ferns formed an unusually pretty yellow-and-white decorative arrangement through the rooms. A recipe shower furnished much interest, augmenetd by a cookery romance game and other enjoyable features. Refreshments were served, hearts entering into the table adornment suggestively. The hostess was assisted by her daughter, Miss Sarah Young, who is to be maid of honor at the wedding. Others present were Miss Bailey and her mother, Mrs. D. S. Bailey, Mrs. Mary P. Miller, Mrs. Williams, Miss Bessie Davis, all of Pasadena, and Mrs. Elizabeth Hollenbeck, Mrs. E. H. Hollenbeck and Miss Wilson of Los Angeles.

Farewell Social Courtesy.

One of the pleasant out-of-door affairs of the season was the garden party given by Mrs. Wilbert E. Barnes in honor of Mrs. Morris Howland Turk, who left last week for her new home in Kansas City.

The grounds, comprising several acres, located on San Rafael Heights, with spacious velvety sward and well-laid-out gadens, made an ideal setting for the function. The numerous spreading live oak trees bore special fruit for that day—dainty baskets filled with appetising luncheon, and adorned in flowers, each corresponding to boutonnieres of the same variety, which served as place cards. In addition to the special guest of honor were Mmes. J. H. B. Budan, H. K. W. Bent, Ella Barr, E. W. Goodan, C. B. Cleveland, George H. Clark, Mary L. Weber, Wynne B. Matheson, Flavel Shurtleff, Alva Gentry, Hugh W. Harrison, Monroe Amsden, Joseph Barnes, Charles Gardner, M. W. Harker, H. G. Brainerd, W. G. Halstead, and Misses Barr, Pauline Barr, Atina Duryea, Frances Bingham, Vera De la Matyr, Woodward, Brainerd, Barnes and Ella Barnes.

Mrs. Regan's Bridge Tea.

A pretty social compliment in the form of a welcome home was extended Mrs. George Bobrick yesterday, when Mrs. Michael Francis Regan of No. 849 South Burlington street entertained at an elaborate bridge luncheon. Summer flowers beautified the rooms where were scattered small tables for cards, and an afternoon of rare sociability was enjoyed.

The Covington Dance.

Very enjoyable was the dancing party given by Dr. and Mrs. W. T. Covington at their pretty home at No. 1019 South St. Andrews place Tuesday evening, with Mr. and Mrs. Lester Robinson, Mr. and Mrs. R. A. Brunton, Mr. and Mrs. C. P. Howland, Mr. and Mrs. T. A. Wright, Mr. and Mrs. C. F. Patton, Mr. and Mrs. Harry Ellington, Mr. and Mrs. T. E. DeCamp, Mr. and Mrs. W. D. Hallett, Mr. and Mrs. Leland Gillespie, Commodore and Mrs. A. J. Mitchell, Mr. and Mrs. J. H. Cline, Mr. and Mrs. R. L. Deming, Mr. and Mrs. Harry Fryman, Mr. and Mrs. George McFarlane, Miss Lillian Merriam, Messrs. Gray Rambley and R. H. Hambley in attendance. Shasta daisies and pink gladioli were effectively arranged for decorations, and a delicious buffet supper was served.

For Miss Lull.

Among the many prenuptial compliments being showered upon Miss Bertha Lull, who is to become the bride of Paul R. Coles on June 15, is a matinee theater party which Mrs. Leland Gillespie is to give at the Burbank on Thursday next, with tea at the Alexandria.

Miss Edith Stavnow is to give a bridge luncheon in honor of Miss Lull on Wednesday, though her affair will be larger, Mrs. Gillespie limiting her guests to the bridal party alone.

Miss Lillian Merriam is also complimenting Miss Lull on Saturday, when she entertains a box party at the Mason.

Mayor to Give a Dinner.

The Mayor and Mrs. H. H. Rose are to give a large dinner company at the Los Angeles Country Club Saturday evening, the 12th inst.

Garden Fete for Charity.

In the beautiful Italian garden of Mrs. John Percival Jones, No. 325 West Adams, tomorrow afternoon at 3 o'clock, a lawn fete is to be enjoyed, under the supervision of the St. Katherine School. The affair will not only prove of social delight, but is to benefit the suffering Belgians, for the entire proceeds are to be thus directed.

Both Pasadena and Los Angeles are to be represented among the prominent ladies lending their support, for Mrs. R. W. Macey is to have charge of the ice cream booth, Mrs. William LeMoyne Wills assisting; Mrs. Robert Meed is to preside over the attractive tea house, with Mrs. Frederick Mastzger and Mrs. William Richards to pour. Dainty confections are to be disposed of by Mrs. H. Bert Ellis, and a bevy of people, who are to work arduously for splendid success to crown their efforts.

Sellers-Whitcomb.

At the home of Rev. Herbert J. Weader, No. 831 South Harvard boulevard, yesterday morning, Miss Laura A. Sellers and Carroll S. Whitcomb plighted their troth at a very quiet wedding, Rev. Weader, pastor of the First Lutheran Church, officiating. The bride is the daughter of Mr. and Mrs. Lambert A. Sellers of No. 221 North Robinson street.

For Tonight.

Mr. and Mrs. Thilo Becker are entertaining a coterie of friends this evening, at their home on No. 431 South Alvarado street.

Luncheon-Announcement Party.

Mrs. Frank J. Macomber of No. 1724 Hobart boulevard entertained with a luncheon at the Hotel Hollywood last Saturday, and announced the engagement of her daughter, Miss Arabella Macomber, to Harvey Wright Hall of Des Moines. A pink decorative motif was executed, the pretty board being massed in rose buds, and the betrothal was made known by the place cards containing pictures of the principals. At table were Mrs. D. J. Wilson, Mrs. A. K. Wilson and Misses Anna Drill, Ina Wilson, Faith Guy, Margaret Jay, Iva Wilson, Ethel Drill, Mabel Knudson, May Finch, Myrtle Marx, Hazel Kuykendall, Hazel Ashton, Cecile Williams, Mayme and Belle Hall, Miss Arabella Macomber and the hostess.

No date is yet set for the nuptial event.

To Receive Sunday.

Mrs. Bertha Scharps Baker will receive on Sunday, the 13th inst., from 2 to 5 o'clock, at her home on No. 914 Kingsley drive, in honor of the engagement of her daughter, Frances Lillian Scharps, to Sydney J. Cohn, son of Mr. and Mrs. Max Cohn of No. 1114 Westlake avenue.

Dinner of Twelve Covers.

Dr. and Mrs. L. E. Ford, who are contributing a series of delightful dinner functions to the city's social activities, are again entertaining this evening, at their home, No. 515 South Western avenue. Pink sweet peas and delicate gypsophila are to form a central mound for the resplendent board, with covers for Dr. and Mrs. W. A. Spinks, Mr. and Mrs. F. B. Ranger, Mr. and Mrs. Jacob Jepson, Mr. and Mrs. Edward Adelseck, Miss Wilhelmina Rector and Clarence Ballard.

TROUT IN ORCHARD.

[LOCAL CORRESPONDENCE.]

POMONA, June 2.—While irrigating his orange grove, between North Pomona and Claremont, Karl Burkholder caught a seven-inch brook trout in a cultivator furrow, and the episode has given rise to a great deal of speculation as to whether a man buys the fish rights of an irrigation company when he negotiates for water rights to irrigate his land.

Photo by Johnson.

Mrs. Turner Elmer Weatherholt,

Whose bridge tea of Tuesday was one of the large social events of the week.

Good Cheer.

GATHER ABOUT FESTAL BOARD.

GAMUT CLUB HOLDS REGULAR MONTHLY BANQUET.

Delightful Programme Featuring Visiting Artists Makes Affair One of the Most Enjoyable the Organization has Ever Given—Large Attendance.

Good music and good fellowship, with the usual atmosphere of good cheer that surrounds the Gamut Club affairs, made the monthly banquet of the organization last night a particularly enjoyable affair. The programme was an especially attractive one, and the attendance was large.

Among the guests of honor were Katherine Heyman, the noted pianist, who has just returned from a very successful tour of Europe; Cecil Fanning, the distinguished concert baritone, and his clever accompanist, H. B. Turpin, and Robert de Bruce of London. Miss Heyman played a Chopin etude and Debussy prelude in very delightful manner. She is to leave shortly for San Francisco where she will play a Saint-Saens concerto under the baton of the master himself. Miss Heyman received great praise for her work in concerts in Italy, Russia, Germany and France.

Mr. Fanning, with his remarkably artistic voice and in fine dramatic style, gave an aria from "Herodiade," and "Der Erikoenig" of Loewe. He also sang a very pleasing number by Harriett Ware, "Mammy's Song."

Mabel Whipple, a charming coloratura soprano, sang an aria from "The Pearl of Brazil," and the "Swallow Song" of Dell' Acqua. Frances Ahrens won much appreciation with her excellent rendition of a Tschaikowsky concerto.

Among those who spoke before the club were Mrs. Fletcher Copp, Mabel Cooper, John Emerson, Max Well and Ralph Errolle.

BROTHER VS. BROTHER.

One will Defend Man in Suit Over Tobacco, While Other will Prosecute Him.

It will be a case of brother against brother in the hearing of the protest of B. S. Jarrett, the local cigar maker, before Judge Charles McClellan of New York, a member of the board of appraisers, at the hearing in the Federal Building today.

Charles Lawrence of Washington, D. C., special assistant to Atty.-Gen. Gregory, will appear in behalf of the government, while Isidore Dockweiler and Frank L. Lawrence, a brother of the government representative, will champion the cause of Jarrett.

Forty-one bales of Cuban tobacco are involved in the controversy. Jarrett contends that it is all filler and dutiable at the rate of 35 cents a pound, while the local collector alleges that it is wrapper and that a duty of $1.50 a pound should be paid. Other tobacco received by Jarrett has been the subject of controversy as to its character, and the government has won its contention.

LET SCHOOL CONTRACTS.

[LOCAL CORRESPONDENCE.]

REDLANDS, June 2.—The school trustees met yesterday, let contracts for the coming year, and named the teachers. There will be no changes in the teaching staff unless there are resignations during the summer. The contracts let were: Cunningham, Curtis & Welch, Los Angeles, drawing supplies, $102.93; the Calkins Company, Los Angeles, chemical apparatus, $153.48; Braun Corporation, Los Angeles, chemicals, $199.80; local contracts, Allen Wheaton, coal, $9.08 per ton; S. T. Smith, general school supplies, $1423.15; Jones Book Store, kindergarten supplies, $275.80; F. J. Grassle, hardware, $317.56; Cope Commercial Company, foundry and machine shop supplies, $75.72.

TRANSFER READY.

[LOCAL CORRESPONDENCE.]

RIVERSIDE, June 2.—Papers providing for the transfer of title to the lands chosen as a site for the enlarged State citrus experiment station are now in the hands of the Chamber of Commerce committee which presented the claims of this district before the board of regents of the State University. The deeds will pass as soon as the committee has satisfied itself that the sixteen voluminous documents are in harmony with the various offers and representations made to the university authorities. The work of developing the site will probably be started in July.

Theater Outlook.

DREW COMING TO THE MASON.

"Merely Mary Ann" to Have Second Week.

Orpheum Bill Promises Four Big Stars.

Hippodrome to Feature "The Isle of Joy."

Mizzi Hajos, in "Sari," the beautiful Viennese opera, is scoring heavily at the Mason this week.

"Sari" is the most beautiful opera to which theatergoers have had opportunity to listen in a long time, and Miss Hajo's delightful personality and unctious and original humor are delighting big crowds at each performance.

John Drew, in "Rosemary," a revival of one of his most pleasing plays, will be the attraction next week. It is generally conceded that the role of Sir John Thoradyke is one of the best which the popular Mr. Drew ever played. Alexandra Carlisle, an English actress of note, will play the part of Dorothy Crookshank.

Burbank.

Marjorie Rambeau in "Merely Mary Ann" is proving one of the most popular attractions which the Burbank has ever had. The ingenious "Mary Ann" is drawing big crowds at every performance.

Miss Rambeau is ably supported by Ida St. Leon, Forrest Stanley, Louis Bennison, Lillian Elliott, Walter Catlett, Edmund Lowe, James K. Applebee, Grace Travers, Winifred Bryson and other Burbank favorite.

Morosco.

Al Johnson, in "Dancing Around," said to be the most spectacular and popular show which the Winter Garden ever put on, is to be the offering at the Morosco during the week commencing June 14.

While Jolson appears in his usual character of "Gus," in "Dancing Around," he also impersonates during the evening a Hindoo Prince, a Swiss guide, a Senegambian barber, Magnesia the maid and finally appears as Jolson himself in white-face.

The show has a big beauty chorus.

Orpheum.

The three big headliners at the Orpheum this week, Emma Carus, George Damerel and Lew Dockstader, are drawing crowded houses.

Emma Carus and Lew Dockstader will continue as headliners next week in conjunction with Mme. Mariska Aldrich, prima donna of the Metropolitan Opera Company, and Tom Lewis, musical comedy star. Tom Lewis created the part of "The Unknown" in George M. Cohan's "Little Johnny Jones."

There are several other pleasing numbers.

Empress.

Ned Nestor and his sweethearts are making a hit in their musical comedy tabloid at the Empress this week. So also is Mrs. Louis James in a corking playlet.

Next week the star act will be "The Auto Bandit," played by a company of thirteen. Others will be Madge P. Maitland, character singer, Joe Fenton and company, acrobats, and Chris Richards, eccentric comedian.

Pantages.

Maude Leone will appear and headline the Pantages show next week in "Inside Stuff," her newest play written by Willard Mack.

Others will be "The Garden of the Rajah," a musical comedy, presenting ten little "gardeners," all Salt Lake beauties.

Hippodrome.

Two high-class comedy acts top the new "Hip" bill next week. These are the famous Zeb Zerrow troupe of knockabout comedians in "The Isle of Joy," and the Gladstone family, in songs, dances, acrobatics and comedy.

Others will be Roehler's dogs, Tom and Stacia Moore in "The Dream Girl;" Mary McElree, the California songbird, Howatson and Swaybelle in "A Case of Pickles," and Lawrence Johnson, the droll novelty ventriloquist.

Regal.

James P. Lee, who was the popular comedian at the old Unique on Broadway, opened last Monday at the Regal for an indefinite engagement in musical comedy. He promises all the latest dance and song hits.

This week the company is appearing in "Funny Moon." Next week the attraction will be "College Boys."

Tally's Broadway.

Blanche Sweet, in "Stolen Goods," Margaret Turnbull's stirring war drama, is doing some of the best work of her career.

Marguerite Clark in "The Pretty Sister of Jose" is to be next week's attraction.

Superba.

Large audiences are showing their appreciation of the clever and versatile work of winsome Barbara Tennant in "The Butterfly" at the Superba this week, while Weber and Fields in their farce film, "The Delicatessen Shop," are winning the laughs.

Next week, opening Monday, Alice Brady and Holbrook Blinn will appear in the photodrama, "The Boss," and Kathryn Osterman will be shown in a comedy, "Housekeeping Under Cover."

Miller's.

William Farnum in Roy Norton's "The Plunderer" is drawing strongly at Miller's this week. Farnum never had a role that suited him better than does that of big "Bill Matthews," the hero of the thrilling tale of love and adventure.

The added attraction the balance of the week is the latest "Exploits of Elaine" film.

The Woodley.

Robert Edeson, the distinguished actor, is scoring big in his role of the famous lawyer in "Man's Prerogative," showing at the Woodley this week. Miss Mary Alden, who takes the prominent woman's part in the picture, is well cast and plays her part with dignity and force.

Next week the charming Miss Bessie Barriscale will be featured in "The Cup of Life," a picture in which many of the scenes are said to hold the "mirror up to nature" in very truth.

Clune's Auditorium.

The seat sale for the fifteenth week of "The Clansman" opened today at Clune's Auditorium. The demand to see the Griffith picture is still so great that Mr. W. H. Clune decided to hold it over for another week. The thousands of visitors from New York and Boston are able to see "The Clansman" here for 50 and 75 cents, while their friends back home must pay $2.

Clune's Broadway.

Lillian Gish, Robert Harron and Mae Marsh, in "The Battle of Elderbush Gulch," a two-act Biograph drama directed by D. W. Griffith, will be the feature for Thursday, Friday, Saturday and Sunday at Clune's Broadway. Augusta Anderson in "The Candidate's Past" and George Ade's fable of "The Intermittent Fusser," with the news films, make up the best programme shown in a long while.

Majestic.

"The Eternal City," with the famous emotional actress Pauline Frederick in the role of Roma, is attracting such great crowds at the Majestic Theater that the management has found it necessary to give four performances a day for the balance of the week.

The wonderful setting of the picture, showing as a background for the action many famous scenes in England and Rome, and the exceptionally good support given the star by the large cast, has proved a magnet for many theater-goers who ordinarily do not enthuse over motion pictures. The vested choir, the symphony orchestra and the pipe organ played by Prof. Angeloty give an artistic musical atmosphere to the attraction. A special musical programme is given in the foyer of the theater before each performance.

In accordance with the new plans, performances will start at 1:30 and 4 o'clock in the afternoon and 6:30 and 9 o'clock at night.

Garrick.

Jane Miller, in "The Valley of the Missing," and Lottie Pickford, in the latest installment of "The Diamond from the Sky" serial, are drawing full houses at the Garrick Theater this week.

Grace Miller White, the author of Mary Pickford's success, "Tess of the Storm Country," wrote "The Valley of the Missing," and has given great opportunities to Jane Miller in the photoplay. The scenic beauty of the picture makes a picturesque setting for the rapid action of the play. "The Diamond from the Sky" is getting new followers with each installment.

Next week "The Clemenceau Case," featuring Theda Bara, will head the double bill at the Garrick.

Optic.

"The Devil," a sensational motion picture adaptation of Molnar's realistic drama of the eternal triangle, which created a furore on the American and European stage a few years ago, is to be shown at the Optic for the balance of the week, starting today. It is said to surpass the stage version in regard to realism and fidelity to detail, and was produced at the local studios of the New York Motion Picture Company under the personal direction of Thomas H. Ince. Next Monday another Mutual picture, "The Outlaw's Revenge," will commence a full week's run.

Republic.

That the minstrel has not lost its popularity is proven this week at the Republic, where Raymond Teal, the king of the old-timers, is headlining the bill. Florence Bell and company are also winning laurels in "The Crook," a highly dramatic playlet, and Flo and Ollie Walters, two pretty Los Angeles girls, have as neat a sister act as has been seen on the local vaudeville stage for some time.

Mission Play.

Frank Miller of the Glenwood Inn motored down from Riverside yesterday to San Gabrial and spent the afternoon at the Mission Play. Mr. Miller, who is an authority on early California history, is one of the most enthusiastic admirers of the great drama. This was his first visit of the season and he was agreeably surprised to find the play more spectacular than ever.

Alhambra.

The popularity of Kathlyn Williams, who is featured in "The Carpet from Bagdad," and of the dual Vitagraph stars, Anita Stewart and Earl Williams playing the leads in the second installment of "The Goddess," shown by the way "movie fans" are flocking to the Alhambra Theater this week to view the big double bill.

"The Carpet from Bagdad" is a sensational picture filled with oriental mysticism. It takes its characters from New York to the Orient and deals with the theft of a famous prayer rug from a mosque in Bagdad. A wonderful scenic effect is introduced by the staging of a sand storm on the Great Desert. The present installment, "The Goddess" introduces Anita Stewart and Earl Williams for the first time in the series.

Palace of Pictures.

A great deal of comment is being caused by "Houses of Glass," the latest of the "Who Pays?" series to be shown this week at the Palace of Pictures.

How sinister gossip, introduced into an innocent household, wrecks many lives, is the theme. The acting of Ruth Roland and Henry King is superb at all times.

Comedy and drama pictures complete the well-balanced bill.

Next week "Blue Blood and Red" will take up the question of "Who Pays?" It deals with a young woman who places aristocratic notions above true worth, and shows how she loses the "yellow streak" flowing in the veins of one whom she considered to have blue."

INJURIES NOT SERIOUS.

Six Persons Hurt in Santa Monica Auto Smash Reported in Good Condition.

The six persons who were injured when the automobile in which they were riding was wrecked on a dangerous curve at Pico boulevard and the beach road early yesterday morning, were reported as recovering late last night at St. Catherine's Hospital, Santa Monica.

The injured are:

Carl Pfefferkorn, Houston apartments, left leg broken, internally injured.

Mrs. Pearl Pfefferkorn, Houston apartments, internally injured, left ankle broken.

H. G. Mitchell, Houston apartments, left leg broken, cut and bruised.

R. Wells, Houston apartments, left leg and left hip broken.

George Watts, Fourteenth and Maple streets, right shoulder broken, cut and bruises.

George McLoustey, No. 1061 Ocean avenue, Santa Monica, cuts and bruises.

DAWFUL "HOLD-UP."

Al Jennings, ex-Train Robber, to Present Evangelist, Presently Gets Bible by Collection.

[LOCAL CORRESPONDENCE.]

GLENDALE, June 3.—Even Al Jennings, former outlaw and train-robber, "held up" the First Baptist Church of Glendale last evening for a sum sufficient to make him a handsome "preacher's present." As Rev. John Henry Troy said, any man who could get $30,000 out of a train shouldn't have much difficulty in getting a good collection from a church audience." And he was right. The Bible will be presented to the evangelist on his departure as a memento of the city where he was "born again." Jennings preached his first sermon.

Theatres—Amusements—Entertainments

MASON OPERA HOUSE— TONIGHT AND ALL WEEK. MATINEE SATURDAY

SARI

With MIZZI HAJOS and original New York Co.

"A STAVING GOOD SHOW. EVERYBODY SEEMED TO BE SAYING: 'MY, BUT AREN'T WE HAVING A GOOD TIME?'" —Los Angeles Times.

Prices: 50 cents to $2.

ALL NEXT WEEK—MATINEES WED. & SAT.

Charles Frohman Presents

JOHN DREW

In the notable revival of his most famous success

ROSEMARY

SEAT SALE OPENS TODAY—PRICES 50c to $2.00.

MOROSCO'S BURBANK THEATER— MATINEE TOMORROW

MARJORIE RAMBEAU

And the All Star Burbank Company with IDA ST. LEON in

"MERELY MARY ANN"

Regular Prices—Nights, 25, 50 and 75. Mats. 25 and 50 cents.
Next Attraction, Marjorie Rambeau in "Master Willie Howes"

CLUNE'S BROADWAY THEATER—528 So. Bdwy

Thursday, Friday, Saturday, Sunday

Lillian Gish—Robert Harron—Mae Marsh

in

"THE BATTLE AT ELDERBUSH GULCH"

ORPHEUM— The Standard of Vaudeville

Every Night at 8. 10-25-50-75c; boxes $1. Matinee at 2 DAILY, 10-25-50c; boxes 75c. Except Saturday and Holiday Matinees.

LEW DOCKSTADER, Teddy in "My Policies;" EMMA CARUS with Noel Fahnestock, Songs; GEORGE DAMEREL & CO., "Ordered Home;" CHEEBERT'S Marvelous Manchurians; BERT LESLIE & CO., "Regan in London;" IDEAL, Champion Swimmer; SHANNON & ANNIE, "A Shine Flirtation."

Last Week, MASON & KEELER, "Married."

Orchestra Concerts 2 and 8 p.m. Pathe Twice a Week News and War Views.

PANTAGES— Cool and Comfortable Matinee 2:30 EVERY DAY Nights—7:10 & 9:00—10c—20c—30c

1000 LAUGHS—ED. F. REYNARD, VENTRILOQUIST — "IN HICKVILLE" NAPOLEON, THE CHIMPANEEB COMEDIAN— JOE ROBERTS— McINTYRE & HARTY—ROSEGARDEN—DELTON, MARZENA & DELTON—PANTAGESCOPE (KEYSTONE) COMEDIES.

TALLY'S BROADWAY THEATER—833 S. Bdway.

THIS WEEK ONLY BLANCHE SWEET IN STOLEN GOODS Next Week Marguerite CLARK

MILLER'S—Junction of Spring and Main at Ninth. William Farnum In "The Plunderer"

Added Attraction: Latest episode of "Exploits of Elaine"

PALACE OF PICTURES— Bwy. near 7th. Don't Miss HOUSES of GLASS all seats 10c. of the Who Pays series.

with Ruth Roland and Henry King.

Theatres—Amusements—Entertainments

MAJESTIC THEATER— Broadway at 9th

SEE THE FILM OF FILMS!

3 BIG ACTS Superb Scenery Symphony Orchestra Vested Choir

SEE IT!

Shows Start 1:30 4, 6:30 and 9 p.m. Be in your seats early. Don't miss a single scene.

The ETERNAL City

HALL CAINE'S DRAMA OF [illegible] AND INTRIGUE

Staving [illegible] PASTIME PROMENADE the star of Caine's [illegible] with [illegible] Popular Prices

SEE IT!

SEE THE POPE INTRODUCED WITH REVERENCE—DON'T MISS THE SOCIALIST MOB SCENES

WOODLEY THEATER— BROADWAY NEAR [illegible] R. W. WOODLEY, MANAGER

ROBERT EDESON IN MAN'S PREROGATIVE | ANITA STEWART IN THE GODDESS

Next Week, Bessie Barriscale in "The Cup of Life"

MATINEE 10c, LOGES, 20c. NIGHTS, 10c and 20c. LOGES, 25c. | SHOWS BEGIN 11, 1, 3, 5, 7, and 9. THE GODDESS, 12, 2, 4, 6, 8 and 10.

REPUBLIC THEATER— 1 p.m. to 11 p.m. Bert Levey's Main bet. 3rd & 4th Prices 10c

12 VAUDEVILLE ACTS 12

featuring Raymond Teal—Florence Bell & Co.

GARRICK THEATER, Bdwy. at 8th.

Fifth Episode of LOTTIE PICKFORD IN "THE DIAMOND FROM THE SKY."

JANE MILLER in "THE VALLEY OF THE MISSING"

HAVE YOU Ever Visited the Cawston Ostrich Farm

South Pasadena. See the giant ostriches carry passengers on their backs; these beautiful birds eat whole oranges. Great sport. A delightful drive in a beautiful California garden. ROUND TRIP INCLUDING South Pasadena cars at P. E. Station. ADMISSION TO FARM ONLY

THE MISSION PLAY—At Old San Gabriel Mission

Every Afternoon 2:30; Wed. & Sat. Nights only.

Secure seats city box office. Pacific Electric Station, Sixth and Main Sts. Telephones Broadway 6378 and F1250.

TALLY'S ALHAMBRA THEATER 731 S. Hill. 10c and 20c. Continuous from 1 to 11 p.m.

THE GODDESS Second Great Installment. | "The Carpet From Bagdad" with Kathlyn Williams.

EMPRESS—Sullivan & Considine—Vaudeville

NED NESTOR and HIS BIG GIRL ACT

5—OTHER FEATURES—5

It's A Dandy Good Bill This Week.

HIPPODROME— Main bet. Third & Fourth. MATINEE 2:30. Evenings 6:45 & 9:00 p.m.

Dining Car Minstrels A Riot of Laughter

BOSTOCK'S— Main and Washington 10c DAILY 10 TO 11 Animals Perform 3 &

e Theaters.

day to San Gabriel and spent the af-
ernoon at the Mission Play. Mr. Mi-
ler, who is an authority on early Ca-
lifornia history, is one of the most
enthusiastic admirers of the great pa-
geant drama. This was his first visit
of the season and he was agreeably
surprised to find the play more spec-
tacular than ever.

Alhambra.

The popularity of Kathlyn Williams
who is featured in "The Carpet from
Bagdad," and of the dual Vitagraph
stars, Anita Stewart and Earl Wil-
liams playing the leads in the second
installment of "The Goddess," is
shown by the way "movie fans" are
flocking to the Alhambra Theater this
week to view the big double bill.

"The Carpet from Bagdad" is a sen-
sational picture filled with oriental
mysticism. It takes its characters from
New York to the Orient and deals with
the theft of a famous prayer rug from
a mosque in Bagdad. A wonderful
scenic effect is introduced by the show-
ing of a sand storm on the Sahara
Desert. The present installment of
"The Goddess" introduces Anita Stew-
art and Earl Williams for the first
time in the series.

Palace of Pictures.

A great deal of comment is being
caused by "Houses of Glass," the lat-
est of the "Who Pays?" series being
shown this week at the Palace of Pic-
tures.

How sinister gossip, intruding into
an innocent household, wrecks three
lives, is the theme. The acting of Ruth
Roland and Henry King is sincere at
all times.

Comedy and drama pictures com-
plete the well-balanced bill.

Next week "Blue Blood and Yellow"
will take up the question of "Who
Pays?" It deals with a young woman
who places aristocratic notions above
true worth, and shows how she finds
"yellow streak" flowing in the veins
of one whom she considered "pure
blue."

INJURIES NOT SERIOUS.

Six Persons Hurt in Santa Monica Auto Smash Reported in Better Condition.

The six persons who were injured
when the automobile in which they
were riding was wrecked on a sharp
curve at Pico boulevard and Nation-
road early yesterday morning, were
reported as recovering late last night
at St. Catherine's Hospital, Santa
Monica.

The injured are:

Carl Pfefferkorn, Houston apart-
ments, left leg broken, internally in-
jured.

Mrs. Pearl Pfefferkorn, Houston
apartments, internally injured, left
ankle broken.

H. G. Mitchell, Houston apartments,
left leg broken, cut and bruised.

R. Wells, Houston apartments, left
leg and left hip broken.

George Watts, Fourteenth and Pico
streets, right shoulder broken, cuts
and bruises.

George McLoustey, No. 1041 Mon-
rovia avenue, cuts and bruises.

LAWFUL "HOLD-UP."

Al Jennings, ex-Train Robber and Present Evangelist, Preaches and Gets Bible by Collection.

[LOCAL CORRESPONDENCE.]

GLENDALE, June 2.—Evangelist
Al Jennings, former outlaw and
train-robber, "held up" the First
Baptist Church of Glendale this
evening for a sum sufficient to make
him a handsome "preacher's" salary.
As Rev. John Henry Troy said, "Any
man who could get $30,000 from a
church shouldn't have much difficulty
getting a good collection from a
church audience." And he did!
The Bible will be presented to the
evangelist on his departure as a
memento of the city where he was
"born again." Jennings preached his
first sermon.

ments—Entertainments

R— Broadway at 9th — Delightfully Cool — Absolutely Fireproof

HALL CAINE'S DRAMA OF LOVE AND INTRIGUE

Starring beautiful PAULINE FREDERICK the star of "Children of the Night" with truthful nurses. (Popular Prices.

SEE IT!

BROADWAY NEAR 9TH R. W. WOODLEY, MANAGER

ANITA STEWART IN THE GODDESS

Miscale in "The Cup of Life"

SHOWS BEGIN 11, 1, 3, 5, 7, and 9. THE GODDESS, 12, 2, 4, 6, 8 and 10.

Burt Levey's 1 p.m. to 11 p.m. Main bet. 3rd & 4th. Prices 10 & 20c

VILLE ACTS 12

and Teal—Florence Bell & Co.

JANE MILLER in "THE VALLEY OF THE MISSING"

the Cawston Ostrich Farm

Ostriches carry passengers on their backs. Great sport. A delightful day's outing. ROUND TRIP INCLUDING ADMISSION TO FARM ONLY... 25c

At Old San Gabriel Mission Wed. & Sat. Nights only, 8:15

Pacific Electric Station, Sixth and Main Sts.

THEATER 731 S. Hill. 10c and 20c Continuous from 12 noon

"The Carpet From Bagdad" with Kathlyn Williams.

Considine—Vaudeville HIS BIG GIRL ACT

FEATURE—6 Bill This Week.

ng Car Minstrels Riot of Laughter 10c

DAILY 10 TO 10 Animals Perform 3 & 8

Cities and Towns South of Tehachepi's Top—Los Angeles County News.

Pasadena.

ECLARES FIVE MEN KIDNAPERS.

Held Under Bonds After Girl Tells Story.

Permanent Organization to Meet Traffic Need.

Secret Marriage of a Well-known Woman Bared.

[LOCAL CORRESPONDENCE.]

PASADENA, June 2.—Her big black
eyes snapping with indignation, Miss
Ivy Roselle, a strikingly handsome
girl 21 years old, told a story yester-
day morning to Justice McDonald
which resulted in the arrest of five
men who she declares kidnaped her
Monday night.

According to the young woman, she
was on her way home from the Hotel
Maryland, where she is employed,
when William Reid, a prominent real-
estate dealer, with H. Leavitt, Edward
Hunt, Walter Dunham and Jack
Brown, chauffeurs, overtook her in a
high-powered machine. One of
them jumped out and, grabbing her
by the arms, shoved her into the ton-
neau and sped away with her.

She was taken to the golf course of
the Annandale Country Club, where,
she declares, all four insulted her,
beat her and beat her.

They finally brought her back to
Pasadena, where they left her on a
street corner far from home, and fled
to Los Angeles. They were arrested
by Officers Shultz, Shelton, Abbott and
Jones and later were arraigned in
Justice McDonald's court and are held
under $1000 bail each.

They pleaded not guilty to the
charge and declared the young woman
willingly accompanied them on the
ride, but refused to go with them to
Los Angeles, because she was wearing
her waitress uniform. When they in-
sisted on making the trip, they de-
clare she used such vile language that
they thought her back in order to
silence her. They deny having made im-
proper advances to her.

TRAFFIC ORGANIZATION.

The belief that needs of the fu-
ture for at least a quarter of a cen-
tury to come must be considered in
solving the transportation problem
which confronts Pasadena, a perma-
nent organization has been effected.
C. Coulston was elected president
and Harvey Everett was made secre-
tary.

The committee has taken for its
motto "Adequate, rapid, safe and
cheap transportation." Declaring that
"visitors must give vent to their
opinions and try to see the Crown
City," will be twenty-five years
hence, Lewis H. Turner, turned
the tide of sentiment towards a plan
to give Pasadena an ade-
quate park in years to come.

It was not hard after that to see
Pasadena spread all over the valleys
and mountains to Alhambra and
around the Arroyo Seco on the
west to far beyond Lamanda Park on
the east, and the habitate of 150,000
souls.

Two vice-chairmen of the organi-
zation were named. They are Howard
Fish, Leo G. MacLaughlin and
Frank G. Hogan. W. W. Ogier was
named assistant secretary.

Four committees were named to
study the various projects which
have been named for solving the
transit question. They are. Public
utilities—Fred Elmer Wilcox (chair-
man,) Frank G. Hogan, George P.
Hamilton, J. C. Brainard and A. W.
Ross.

Steam railroads and Damon plan—
Henry Gohesan (chairman,) Arthur
Fish, Torrey Everett, W. L. Leish-
man and George A. Damon.

Jitneys—Robbins and McPherson plans—E.
Cunningham (chairman,) B. O. Ken-
yon, F. M. Cole, J. W. Wood and
Hon. W. S. Harbert.

Municipal auto road and transporta-
tion—Howard J. Fish (chairman,)
Hon. J. Turner, Ira J. H. Sykes, P. H.
Ryan and Leo G. MacLaughlin.

Local jitneys—W. W. Ogier (chair-
man,) Luther Newby, A. J. Berton-
head, James Clark and Frank H. Hey-
burn.

The committees declare they will
devote time in trying to solve the
problem which has confronted Pasa-
dena so long.

MARRIAGE NOT REVEALED.

It was not until after they had gone
on their honeymoon that the mar-
riage of Mrs. Margaret C. Holbrook of
Pasadena and Edward C. Smith of
Boise, Idaho, which was solem-
nized May 25, was announced. The
ceremony was performed at the home
of Mr. and Mrs. W. M. Holbrook, No.
1070 South Madison avenue, in the
presence of a few relatives, who were
sworn to secrecy. Rev. John Gilbert
officiated.

The bride, who was president of the
Young Women's Christian Association,
and well in the Crown City many
years, she was noted for her charm-
ing and brilliant personality. For
several years she served as president
of the Young Women's Auxiliary of
the Presbyterian Church.

The groom is a prominent business
man of Lewiston and is closely allied
with the civic and social affairs of the
city. The wedding was kept secret,
it is understood, because of the criti-
cal illness of a member of the bride's
family.

CITY BRIEFS.

Sued by his daughter-in-law,
Agnes Poore, of having cruelly
beaten her little son while she and
her husband, who live in a tent at
Lamanda Park, were away one eve-
ning a month ago, Frank M. Poore
was arrested in Monrovia yesterday.
According to the woman, who is ex-
tremely nervous, her father-in-law
declared he had whipped the
child but said he was not well and
persisted in crying and annoy-
ing him. The little fellow is Mrs.
Poore's child by a former marriage.
The charges were made a month ago,
but police could not find Mr.
Poore, who is said to be wealthy. He
was arraigned in Judge McDonald's
court.

In the past, President Scherer of
Occidental College will deliver the bac-
calaureate address at the services to
be held next Sunday evening at the
Presbyterian Church. Dr. Dan-
iel, of the First Congregational
church, and Dr. John G. Blue and Dr.
Robert Dudley Warfield will also
speak. Dr. Warfield will deliver
the commencement address Monday.
The Occidental Glee Club will sing J. B.
Lott's "Remember Now, Thy Cre-
ator in the Days of Thy Youth." The
commencement exercises proper will
be held in Throop College Monday
morning at 10 o'clock. President and

TURKS DEFEAT GREEKS TWICE.

[LOCAL CORRESPONDENCE.]

SANTA MARIA, June 2.—The
Turks whipped the Greeks in
two pitched battles at Atascadero, according to word received here today.

For some time trouble had been brewing between the members of two road camps building roads in that section. Two Greeks had been overheard speaking disparagingly of the Turkish defense of the Dardanelles.

The Turk forces made a sudden assault upon the Greeks from a hill, showering the Greeks with rocks. The latter were hurled back in an attempt to ascend the hill, and a running fight followed, the Turks following up their first victory by charging the enemy, which was soon in complete rout.

Later, the Turks surprised the Greeks in a mess tent, and while a strong guard surrounded the tent others entered, and selecting the two Greeks whose conversation had started the war, beat them unmercifully. Arrests have been made. The officers are now seeking to disarm the contending factions. The two offending Greeks have disappeared.

Mrs. Scherer will entertain the faculty and the students of the college at their home Saturday evening.

An air of mystery surrounds the death notice of Lieut. Arthur Edward Muir, member of the Toronto Highlanders, a Canadian regiment of which 700 out of 900 men fell at the battle of Neufchatel. A notice of Lieut. Muir's death, which appeared in a Toronto paper May 25, stated his family live in this city. No trace of the family has been found, however, and J. S. Macdonnell of the local Canadian Society stated yesterday that the address must be wrong, as commissions are so difficult to secure in the Toronto Highlanders that if the young officer had lived here he would undoubtedly have been known by the society.

Walking all the way from St. Augustine, Fla., to San Francisco and thence to Pasadena, E. J. Semour and "Billy," his freak bull calf, arrived here yesterday. It took eighteen months to make the trip. When it was started "Billy" was four months old. The calf has six legs, two backbones, two shoulders and twice as many other organs as just plain calves. He and Mr. Semour will return to San Francisco today.

Wigwam, No. 61 N. Euclid. Indian baskets, museum pieces.—[Advertisement.

Hotel Vista del Arroyo, Pasadena.—Advertisement.

CONGRESSMEN SEE FORTIFICATIONS.

AVIATION CAMP AND RECENTLY-AUTHORIZED DEFENSES' SITE VISITED.

[BY A. P. NIGHT WIRE.]

SAN DIEGO, June 2.—A visit to
the cruiser Colorado, where they were
received by Admiral T. B. Howard,
commanding the Pacific fleet, inspection of the army aviation camp at North Island and the coast defenses at Fort Rosecrans, with a brilliant dinner tonight given by the Chamber of Commerce, comprised the entertainment furnished the Congressional party today. While at Fort Rosecrans the Senators and Representatives were shown the site of the additional fortifications for which an appropriation was made by the last Congress.

Senators Lee S. Overman, North Carolina; John D. Works, California, and George L. Oliver, Pennsylvania, and Andreus A. Jones, Assistant Secretary of the Interior, arrived at noon.

They were met by President G. A. Davidson of the Panama-California Exposition, and were his guests at a luncheon. After this they were escorted to the exposition by a squadron of the First Cavalry. They inspected the grounds and reviewed a special parade of the Marine Corps Battalion. Most of the members in the Congressional party will be here tomorrow and Friday.

Concrete and macadamized boulevards lead to Arrowhead from Los Angeles.—[Advertisement.

INJURY A MYSTERY.

Man Found with Head Beaten Horribly—Kicked in Face by a Gentle Horse?

[LOCAL CORRESPONDENCE.]

GLENDORA, June 2.—A. B. Rogers
was seriously, if not fatally, injured
in an accident while at work in his
nursery early today.

Lying unconscious, his face covered
with blood and horribly disfigured, ap-
parently from repeated kicks by a
horse, the victim was discovered by
Ray Yoast, a passing groceryman, and
hurried to his home, a short distance
away.

Doctors who were called gave out
the statement, after an examination,
that there were two fractures of the
jaw bone and probably a fracture of
the skull, and that recovery was
doubtful.

Up to a late hour he remained uncon-
scious, so no one knows anything
about the accident, further than that
he was hauling brush from the nur-
sery with one horse which had been
in the possession of the family for
several years, and had always been
considered gentle and safe to use.

An ideal way to spend the week-
end is to visit Arrowhead.—[Advertisement.

TEACHES MINUS PAY.

Carpinteria Principal's Salary Cut off by State Alien Law, but He Stays at Post.

[BY A. P. NIGHT WIRE.]

SANTA BARBARA, June 2.—Un-
able to collect his salary for the past
three months because of the alien
teachers law of the State, Francis
Pitgr-Robbins, principal of the Car-
pinteria grammar school, announced
today he would remain without re-
muneration at his post in the institu-
tion he has helped to build up.

The principal failed to declare his
intention to become a citizen of the
United States because he would there-
by sacrifice large property prospects
in England.

Long Beach.

BITTEN BY PUP, BOY IS DYING.

One of Five Victims of Pet Canine has Rabies.

Stringent Muzzle Order is Given Dog Owners.

New Commissioners Looking Over Their Jobs.

[LOCAL CORRESPONDENCE.]

LONG BEACH, June 2.—Donald
Jones, 21 year sold, No. 251 Golden
avenue, son of William Jones, who
was bitten by a pet puppy six weeks
ago, is suffering from rabies. It is not
believed he will recover although he
was given the Pasteur treatment a
few days after the dog buried its
teeth in his left hand.

The father was also bitten by the
puppy and his condition is carefully
watched.

The son is paralyzed from the waist
down, and frothe at the mouth, a con-
dition said to presage death in a short
time. There were five persons bitten
by the same dog, but three have per-
manently recovered, owing to the
early discovery by the city health of-
ficer of the negroid bodies in the blood
of the dog, and the giving of the
Pasteur treatment.

A dog suspected of being afflicted
with rabies was shot by Patrolman
Rife yesterday in a yard on East
Third street. The police have issued
another warning to dog owners to keep
their dogs muzzled or confine them.
All dogs found on the streets without
muzzles will be shot.

BAIL BOND SUIT.

Charles E. Espey, who was one of
the men arrested on social vagrancy
charges by special detectives last fall,
today brought suit through Attorney
R. G. Swafield for the amount of his
bail bond, $500. Espey placed the
bond money in the hands of Police
Judge Hart after he was arrested, but
did not appear for trial, whereupon
Judge Hart declared the bond for-
feited to the city. But after Herbert
N. Lowe fought a similar charge suc-
cessfully, Mr. Espey decided to stand
trial, and was acquitted. Now he
wants his money back. He has made
a demand upon the city for the bail,
but it was refused. The complaint
charges no warrant was issued for the
defendant's arrest until three months
after he was taken to jail by the spe-
cial officer.

ON NEW JOB.

The five commissioners elected yes-
terday to serve for two years after
July 5 will hold a conference tomor-
row to familiarize themselves with the
workings of the new charter as re-
gards appointments and the general
transaction of business. The new City
Attorney, George L. Hoodenpyl, states
there is considerable doubt regarding
the interpretation of certain sections
of the charter, but the conference may
settle this difficulty. The new com-
missioners will take office without
funds in the treasury with which to
pay increased salaries and carry out
their platforms until next fall, when
the new tax money begins to come
in.

SCHOOL MIX-UP.

County Superintendent of Schools
Keppel notified the new Board of Edu-
cation today that the appointment of
teachers for the city schools by the
last board was illegal, and that the
newly-elected board must do the work
over again. Mr. Keppel says the law
specifies that teachers must be chosen
not sooner than June 10 of each year.
Dr. E. W. Hoag, in charge of the
health of the pupils in the schools,
presented his resignation. The matter
was continued.

PUPILS EXHIBIT THEIR HANDIWORK.

DR. BAER TO SPEAK AT OXNARD GRADUATION EXERCISES; NEWS IN BRIEF.

[LOCAL CORRESPONDENCE.]

OXNARD, June 2.—A class of
fourteen, four boys and ten girls,
will be graduated from the Oxnard
Union High School this year. The
members of the class are: Alta Ar-
nold, Mabel Blackstock, Dorothy
Conklin, Leona Cohn, Alice Day,
Detlef Joahnck, Goldie Kujawsky,
Andy Lillie, Lola Powers, Bennie
Schmitz, Winnifred Stiles, Paul
White.

The class play, "Engaged by
Wednesday," will be given in the
operahouse tonight, all the members
of the class taking part.

An exhibition of woodworking,
needlework and cooking was given at
the High School yesterday. The class
in carpentry also erected a shop
building.

Dr. John Willis Baer, president of
Occidental College, will deliver the
commencement address.

Hand work of the grammar school
students was on exhibition this week,
and included a large assortment of
needlework and practical small ar-
ticles made in the wood-working
shop.

Among the Oxnard teachers who
will not return to work next year is
Miss Helen Andrews, domestic sci-
ence and drawing teacher of the
High School, who will soon after the
close of school marry Russell Car-
roll, a young business man here.

END WILL CONTEST.

The sum of $21,000 is divided be-
tween Mrs. Augusta Volkert Otte
and Mrs. Sophia Volkert Luther, by
the settlement effected in the contest
of the will of the father, the late
Stephen Volkert of Oxnard. The re-
mainder of the large estate goes to
the widow, Mrs. Louisa Volkert of
Oxnard, and the third daughter, Mrs.
Rosa B. Gottfredson of Los Angeles.
Mrs. Otte and Mrs. Luther were cut
off in the will with $500 each, and
the contest has aroused great inter-
est throughout this section, where
the family has lived since pioneer
days.

BRIEF ITEMS.

A loss of about $2500 resulted from
the burning of a large barn of the
American Beet Sugar Company, lo-
cated at the factory grounds here.
About 100 tons of oat, barley and al-
falfa hay was destroyed, with the
building. The origin of the fire is
unknown.

Recently planted beans are coming
up well as the result of recent hot
weather, as much as an inch growth
having been noticed one hot day.

BURY QUEEN OF GYPSIES.

Reputed Worth Million, She Died in Asylum—Weird Funeral Rites.

[BY DIRECT WIRE—EXCLUSIVE DISPATCH]

SAN BERNARDINO, June 2.
—Having passed away in obscur-
ity in the Southern California
State Hospital for the Insane at
Patton, Marie Adams, 93 years
old, wealthy queen of one of the
largest Gypsy tribes in this coun-
try, was buried in Denver to-
day with the weird ceremonies
of that people, participated in
by thousands of Gypsies from all
over the West, according to a
dispatch from Denver tonight.

Queen Marie died here May
27 and her remains were shipped
to the Colorado capital with no
inkling of her true identity.

Before her removal to the
hospital some time ago she dele-
gated her power to her eldest
son, Alex Adams. She was re-
puted to be worth more than
$1,000,000 and had $80,000 de-
posited in Colorado banks.

GETS LIGHT FINE.

Convicted of Threatening Ranchman With Revolver, Lankershim Youth Pays Fifteen-dollar Penalty.

[LOCAL CORRESPONDENCE.]

LANKERSHIM, June 21.—Earl
Fenton of this place was convicted to-
day by a jury in Justice Savage's
court of drawing a revolver on Thomas
Carr, a ranchman living near Laurel
Canyon. The jury recommended leni-
ency, and Justice Savage fined Fenton
$15. Deputy District-Attorney W. B.
Heinecke prosecuted the case for the
State and G. A. Salisbury was coun-
sel for Fenton.

The trouble arose over some stray
horses from the H. Carpenter ranch,
which adjoins the Carr place. Fenton,
in rounding up the horses, crossed
onto the Carr property and was rep-
rimanded by Carr. Both had some
words, and Fenton declared Carr
picked up a rock and approached him
in a threatening manner, then Fenton
drew a revolver from his pocket and
cautioned Carr to keep away. Both re-
treated, Carr to the Courthouse, where
he swore out a warrant, and Fenton
to his employer, H. Carpenter, who la-
ter secured his horses.

San Bernardino.

COMPLETE FLOOD CONTROL PLANS.

TWO CITIES CO-OPERATE WITH SEVERAL CORPORATIONS.

Negotiations Over After Two Months—Search for Speeders Begun—New County Hospital Site Selected—New Police Chief Closes up Two "Social Clubs."

[LOCAL CORRESPONDENCE.]

SAN BERNARDINO, June 2.—De-
tails of the plan by which two cities
and several corporations will seek to
prevent damage from the flood waters
of Lytle Creek during the winter were
made known today by Supervisor
Riley, who has been directing the ne-
gotiations for the past two months.

The water will be turned down the
middle channel, and only a portion of
the water will be allowed to flow
down the west channel, a spillway to
be constructed on Fourth street, west
of the city, for the purpose. The
Santa Fe Railroad will construct a
blanket wall around the Gate City
precooling plant and along its tracks.

The East Fork will be cleaned out
and the channel deepened and piling
driven along the east bank to protect
the city of San Bernardino south of
Highland avenue, the portion menaced
by the floods. Water will thus be
diverted also from the eastern section
of Colton.

The cost of the work will be about
$20,000, it is estimated. Engineers
representing San Bernardino, Colton,
the Santa Fe, Pacific Electric and
Salt Lake railroads will confer this
week relative to the scheme.

AFTER SPEEDERS.

County authorities today placed a
speed cop on the highways to enforce
a campaign against speed demons.
The officer will serve both in the val-
ley and in the mountains. He will
also have authority to make arrests
in the city, according to the new law.
The speed limit on county highways
is thirty miles an hour, ten miles in
the mountains, and twenty and
twelve miles an hour within the city
limits.

Out of fifty propositions the Board
of Supervisors today chose the C. J.
Anderson ranch of 92½ acres as a
site for the new County Hospital, at
$645 an acre, or $60,200 for the tract.
The selection of a site has been before
the board for some time, the first lo-
cation approved being turned down
because of opposition in various parts
of the county. The board has more
than $90,000 to construct the hos-
pital.

"CLUBS" CLOSED.

Chief of Police Shay, who took of-
fice yesterday, today closed up two
negro clubs of an alleged "social"
character, whom he charged with
violating the city ordinances in the
sale of liquor and permitting gam-
bling at card tables in the houses.
The proprietor of one house, the
Union Club, was stabbed in a cutting
affray recently.

Two men using the same name
passed thirty checks, good for about
$250, and escaped from the city be-
fore it was discovered the paper was
worthless. The men, of widely dif-
ferent descriptions, used a fictitious
account in a local bank, supposed to
have been transferred from River-
side, to secure their money under the
name of Jack Gobel.

R. W. McNabb has accepted the
presidency of the San Bernardino As-
sociated Charities, vice T. W. Duck-
worth resigned, and Rev. H. B. Mow-
bray has been elected secretary to
succeed Thomas Helm.

MEDICOS MEET.

[LOCAL CORRESPONDENCE.]

REDLANDS, June 2.—The closing
meeting for the season of the San
Bernardino County Medical Society
was held here Monday night. There
were about fifty medicos of Riverside
and San Bernardino counties present.
Dr. Walter V. Brem of Los Angeles
read a paper on "Vaccines and Serum
Therapy." There was a general dis-
cussion of the paper.

The Harbor.

PERFECT HITS BY SEA WASP.

K-8 Establishes New Mark in Battle Practice.

Wrests Premier Honors from Boat of H Group.

May Capture Big Prize from All Our Submarines.

[LOCAL CORRESPONDENCE.]

LOS ANGELES HARBOR, June 2.
—In the spring battle practice off this
harbor yesterday the submarine K-8
made one of the most remarkable rec-
ords in the history of under-water
craft, and it is very probable the boat
will be awarded the trophy for the best
score made by any of the boats of
the Atlantic Coast, Pacific Coast or
Asiatic divisions.

With the tender Cheyenne running
at unknown speed over an unknown
course, the K-8 made two perfect
shots. One of these was fired while
submerged and the other while run-
ning awash. Either would have de-
stroyed the Cheyenne had the torpedo
been loaded.

The shots were fired at a range of
4000 yards. Only two shots were fired
by each boat. The other three K boats
made quarter hits, none of which
would have been disastrous during ac-
tual warfare.

KEEN RIVALRY.

The records of all the submarines
are submitted to the Navy Depart-
ment, where the trophy is awarded.
The H-1 now holds the record. Besides
the trophy to the craft, each of the
crew of twenty-five men is given $20.
There has been keen rivalry between
the men of the K boats and those of
the H class, all of which have been
here several weeks preparing for the
record battle practice. The H group
held its battle practice last week
and failed to come up to the expecta-
tions of the men on board. The H-1
won the trophy last year.

It will be several months before the
records of boats in Asiatic waters and
those on the Atlantic are made pub-
lic, but the men on the K-8 feel con-
fident, for although the score made
yesterday can be equaled, it cannot be
beaten.

DESTROYERS NEXT.

Nine torpedo-boat destroyers are
also here preparing for battle prac-
tice. They will remain until Friday,
when most of the flotilla will go to
San Diego for coal. Returning here
they will remain until July 8, pro-
ceeding to San Francisco.

The K submarines will go to Mare
Island July 8 for extensive repairs.
From there they will go to Honolulu
for an indefinite stay. They will be
towed to the islands by cruisers, ac-
companied by their new tender, the
Rainbow. The Iris, which has been
used as the tender for the K group,
will return to Southern California
waters.

The Cheyenne and H class sub-
marines will be here for several weeks,
although a short visit will be paid to
San Diego in the meantime, before
they leave later in the summer for
their annual overhauling at the Bre-
merton navy yard, their home port. The
men on the little boats do not look
forward with pleasure to the long trip
up the coast, as the submarines are
not adapted to long trips under their
own power, and the voyage is anything
but pleasant.

Arrowhead steam and mud baths
give relief to many ailments.—[Ad-
vertisement.

HEAR APPRAISAL PLAN.

[LOCAL CORRESPONDENCE.]

PUENTE, June 2.—Details of the
work undertaken for the equalizing
of city and county assessments were
told by County Assessor Hopkins at
the banquet of the Associated Cham-
bers of Commerce of the San Ga-
briel Valley, at Masonic Hall, last
night. Other speakers at this ban-
quet were Supervisors Norton and
Hamilton, W. H. Wagner of the Los
Angeles Realty Board, Dr. Pomeroy of
the county health board, Hugh Thach-
er of Spadra, James Walker of the In-
land Waterways Commission, and
Superintendent of Parks Paige of Po-
mona. There were 137 present. The
meeting was presided over by Mayor
Evans of Monrovia, and twelve cities
and towns were represented. The next
monthly banquet will be held at San
Dimas July 6.

NEITHER RELISHES BEANS.

Prisoner Testifies Slayer Isn't Necessarily Irrational Because He Evidently Dislikes Jail Fare.

[LOCAL CORRESPONDENCE.]

RIVERSIDE, June 2.—The ques-
tion of the sanity of Ed B. Williams,
the Banning ranchman who shot and
killed Miss May Warren, his neighbor,
last November, was before the Su-
perior Court today. A feature of the
proceedings was the appearance of F.
M. Meek, the Beaumont ranchman
who is charged with the false impris-
onment in his home of Mrs. Rosie
Whitlock, and who is yet to be tried.

Meek's testimony was to the effect
that Williams is not rational. Meek
denied, in answer to a question of the
State's attorney, that Williams's evi-
dent dislike for the tall beans is any
indication of insanity, and himself
disparaged beans as an article of
steady diet.

Today's proceedings made it ap-
parent that an effort is being made
by the State to prove Williams's
vagaries are simulated.

BOY CONFESSES THEFT.

[LOCAL CORRESPONDENCE.]

REDLANDS, June 2.—Roy Wood-
side, 15 years old, was sent to the De-
tention Home today after he had con-
fessed to the police that he entered
the shoe store of E. P. Tuck on Orange
street Sunday night and stole three
pairs of shoes, a pair of leggings, a
panama hat and a watch. The boy
was under arrest when the robbery

BIG PRICE FOR A CORNER LOT.

[LOCAL CORRESPONDENCE.]

PASADENA, June 2.—Thom-
as Bradley of Philadelphia yes-
terday purchased from Dr. Ru-
dolph Schiffman a corner lot at
Colorado street and Marengo
avenue, for which he paid
$192,000, or $1500 a front foot.

The lot has a frontage of 128
feet on Colorado street and a
depth of 110 feet on North Ma-
rengo avenue. The price paid
establishes a new record of val-
uations for property on the
main business street of the city.

The lot has a one-story store
building on it. This is the larg-
est realty sale in Pasadena in
years.

was reported to the police. The lad
had just confessed to "borrowing" a
motorcycle, riding it until he broke
it and then returning it to the owner.
Chief Larmore noticed the boy had on
a new Panama and a pair of new
shoes, and when the report of the bur-
glarizing of the shoe store came in,
he accused young Woodside, who con-
fessed. The boy was out of the Deten-
tion Home on parole.

UNKNOWN KILLS HIMSELF.

[LOCAL CORRESPONDENCE.]

VENICE, June 2.—Sitting on the
bank of a canal near the High School
today, an unknown man, about 35
years of age, shot himself in the head
with a revolver, and died, tumbling
into the shallow water. Two shots
were fired. The man apparently de-
liberately improved his aim for the
second shot, though wounded in the
head by the first. The body was re-
moved to the Kirkside morgue and has
not been identified.

Fresno.

CONSERVATISM SHAPES STATE "DRY" PROGRAMME.

[BY A. P. NIGHT WIRE.]

FRESNO, June 2.—By a vote of
about 2 to 1, the conservative
Prohibitionists won their fight
in the State conference tonight and
accordingly the dry forces of Califor-
nia will favor two constitutional
amendments at the next election. One
will provide for the closing of all
saloons after January 1, 1920; the
other for the abolition of all liquor
business, including wine-making,
after January 1, 1920.

The radicals favored total prohibi-
tion for January, 1918, but made the
victorious programme unanimous.

The California Campaign Federation
was selected as the organization
name. It will have an executive com-
mittee of thirty, with headquarters
at San Francisco and Los Angeles.
Dr. H. H. Bell of San Francisco and
Dr. M. S. Hughes of Pasadena head
the two divisions of the Executive
Committee.

A. J. Wallace, former Lieutenant-
Governor of California, was elected
chairman following a spirited fight
for control of the meeting. Resolu-
tions suggesting congratulations to
Russia and England for their pro-
hibition laws were ruled out of order
on the ground of being a violation
of neutrality.

Long Beach.

REALTY MAN, IN MONEY DIFFICULTY, ENDS LIFE.

[BY DIRECT WIRE—EXCLUSIVE DISPATCH.]

LONG BEACH, June 2.—Frank B.
Shaw, prominent real estate op-
erator of this city, ended his life
at his home, No. 701 Elm avenue, late
this afternoon, choosing gas as the
medium for ending worries about
business troubles.

His wife found him dead in his
room at 5 p.m., a tube connected with
an open gas jet in his mouth. Beside
the body was a note addressed to his
wife, telling of his struggle against
pecuniary troubles.

He was connected with the subdi-
vision of most of the big tracts in
and around Long Beach, and at one
time he was quite wealthy. The loss
of his automobile through foreclosure
a few days ago seemed to weigh
heavily upon him.

He was 46 years of age, and was
born in Iowa, going to Nevada while
young to engage in the stock-raising
business. About 1900 he moved to
San Jose, farming until he arrived
here in 1903 to go into the realty
trade with George C. Flint. His last
land transaction was the promotion
of a large tract in Cotton Valley, San
Diego county.

He leaves, besides the widow, a
mother, Mrs. Louise Shaw, No. 698
Junipero street, Long Beach; three
sisters, Mrs. T. A. Stephens, No. 1503
East Second street, Long Beach; Mrs.
S. R. Roundtree, Los Angeles, and
Mrs. Meek of San Diego, and a
brother, Al Shaw of Glasgow, Mont.

A sketch of Central Park—one of the distinctive downtown features of Los Angeles. Two blocks east of Central Park, at the northeast corner of Fifth and Spring Streets, is the home of Title Insurance and Trust Company—a strong fiduciary institution which plays an important part in the business life of the Southland metropolis.

This company acts in all fiduciary capacities—as executor, administrator, trustee, guardian, receiver, agent or attorney-in-fact, escrow agent, transfer agent, trustee under mortgage, registrar of stock issues, trustee of life insurance policies and "living trusts."

Why Incorporate That New Business? Why Not Operate Under a "Trust Agreement?"

Operating any type of business under a "Trust Agreement," means safety, accuracy, convenience and economy.

The never-ending detail, liability, accounting charges, office rents, attorneys' fees, directors' meetings and other burdensome conditions that follow the incorporation of a business, land syndicate, or any other type of "community-investment"—are largely eliminated by operating under a "trust agreement" made with a large, responsible, experienced institution, such as Title Insurance and Trust Company.

Large and small businesses are being operated under this method with the highest degree of success and safety—and with utmost economy.

Consult our Trust Officers about the time and money-saving features of doing business under a "trust agreement."

TITLE INSURANCE and TRUST COMPANY
TITLE INSURANCE BUILDING

Business: Money, Stocks, Bonds—Trade—Local Produce Market—Citrus Market

FINANCIAL.

OFFICE OF THE TIMES,
Los Angeles, June 3, 1915.

Bank clearings yesterday were $4,009,323.19, a decrease of 476,809.24, compared with the corresponding day last year.

	1915.	1914.	1913.
Tuesday	$3,497,584.98	$4,447,514.27	$3,709,426.99
Wednesday	4,009,323.19	4,486,222.43	4,864,366.10

New York Money Market.

[BY A. P. NIGHT WIRE.]

NEW YORK, June 2.—Mercantile paper, 3½@4; sterling exchange easy, sixty day bills, 4.75½; demand, 4.78½; cables, 4.79; bar silver, 49¼; Mexican dollars, 38; government bonds steady, railroad bonds firm; time loans steady, sixty and ninety days, 2½@2¾; six months, 3@3¼; call money steady, high, 2; low, 1¾; ruling rate, 1¾; last loan, 2; closing bid, 1¾; offered at 2.

London Money Market.

[BY ATLANTIC CABLE AND A. P.]

LONDON, June 2.—Bar silver, 23 5-16d per ounce. Money, 1¼@1¾ per cent.

Stocks and Bonds.

BOUNCING BALL IN WALL STREET.

PRICES TAKE AN UPWARD SPURT ALL ALONG THE LIST.

Volume of Business is Far in Excess of the Past Few Days. Bank of England Lets Go of Over $11,000,000 in Gold, Which Strengthens the Exchange Market.

[BY A. P. NIGHT WIRE.]

NEW YORK, June 2.—Wall street's attention was quite evenly divided today between this country's relations with Germany and Mexico. The audience granted by President Wilson to the German Ambassador and the emphatic declaration to Mexico's warring leaders were almost the only development of an otherwise uneventful session. The entire list, including the international group, advanced smartly during the morning on a volume of business far in excess of the preceding day. War shares and other specialties, as well as coppers, participated in the rise, which lost much of its enthusiasm later. Trading slackened to a marked degree in the afternoon, and some gains were reduced to fractions at the dull close. Total sales of stocks amounted to 390,000 shares.

Cables stating that the Bank of England had released $1,375,000 of its gold, and had sold $10,000,000 of its foreign gold coin doubtless accounted for the steadiness of local exchange on London, but the record for francs was again lowered, remittances on Paris being quoted at 5.45, against the previous price of 5.43¾. Italian exchange was a trifle firmer, but the volume of bills on Rome was a further reflection of offerings by our bankers and manufacturers against purchases of war supplies.

The bond market was firm, an exception being St. Louis and Iron Mountain 4s, which fell 4 points. Total sales of bonds, par value, aggregated $1,668,000. United States bonds were unchanged on call.

Bond Sales Compared.

[BY DIRECT WIRE—EXCLUSIVE DISPATCH.]

NEW YORK BUREAU OF THE TIMES, June 2.—Following is today's comparison of bond and stock sales:

COMPARISON OF BOND SALES.

Total sales, June 2, 1915	$ 1,654,000
Same day of week last year	2,690,000
From January 1 to date	332,293,000
Same period in 1914	326,541,000

COMPARISON OF STOCK SALES.

Total sales, June 2, 1915	396,300 shares
Same day of week last year	157,761 shares
From January 1 to date	52,590,556 shares
Same period in 1914	34,621,672 shares

NEW YORK STOCKS.

[Furnished by Logan & Bryan, Members New York and Boston Stock Exchanges, Bradbury Bldg., Los Angeles.]

NEW YORK, June 2.—Following were the closing prices, sales, and high and low quotations today:

Sales—		High.	Low.	Close— Bid.	Asked.
4,000	Alaska	35⅝	34½	35¼	35⅝
100	Atlantic C. L.	105	105	103	106
900	Allis Chalmers	16⅛	16	16	16½
100	Allis Chal. pfd	47	47	45½	47
10,400	Amalg. Copper	67⅝	65½	66⅝	67
......	Am. Agr. Chem.	....	....	50⅝	52
100	Am. Agr. C. pfd	92½	92½	92¾	94
800	Am. Car & Fdy	53	51⅝	52	52½
......	Am. C. & F. pfd	....	....	110	113
7,800	Am. Can Co.	37¼	36⅝	36½	36⅝
......	Am. Can Co. pfd	....	....	97	99
1,400	Am. Beet Sugar	47¼	46⅝	46⅝	47
200	Am. B. Sugar pfd	86	86	84	89
......	Am. Cotton Oil	....	....	46	47
......	Am. Cot. Oil pfd	....	....	90	94
......	Am. Ice Securities	....	....	30	30½
......	Am. Express	....	....	81	90
100	Am. Hide & L.	5⅝	5⅝	5⅝	5⅞
......	Am. H. & L. pfd	....	....	28½	29
......	Am. Linseed	....	....	9⅝	10⅜
......	Am. Linseed pfd	....	....	28	29
2,600	Am. Locomotive	47⅝	46	47	47⅛
......	Am. Loco. pfd	....	....	93	97
100	Am. Steel Fdy	34	34	33	34
8,100	Am. S. & R. Co.	67⅞	65⅝	67⅜	68
100	Am. S. & R. pfd	104⅛	104⅛	104⅛	104⅝
......	Am. Sugar	....	....	104	106
......	Am. Sugar pfd	....	....	112¾	120
......	Am. Snuff	....	....	145	160
......	Am. Snuff pfd	....	....	106	108
800	Am. Tel. & Tel.	119⅝	119½	119½	120
......	Am. Tob. Co.	....	....	223	228
......	Am. Tob. pfd	....	....	107½	109
......	Am. Woolen	....	....	27	30
......	Am. Woolen pfd	....	....	83	84½
1,000	Anaconda	31⅝	30⅞	31⅛	31⅞
1,100	A. T. & S. F.	100⅛	100	99⅞	100⅛
200	A. T. & S. F. pfd	100	100	99⅞	100¼
400	Balt. & Ohio	72½	72	72	72½
200	B. & O. pfd	70⅝	70	70	70⅝
2,300	Bethlehem Steel	148	144	145½	146
......	Beth. Steel pfd	....	....	112	114
100	Brooklyn R. T.	88½	88¼	88	89½
200	Cal. Petrol. Co.	15⅛	15	15½	16
......	Cal. Petrol. pfd	....	....	37	38
2,700	Canadian Pacific	155½	154	154½	155
1,000	Chino	45⅝	44½	44⅝	45
800	C. & O.	40⅜	39⅞	39⅞	40¼
600	Central Leather	36⅝	36	36⅛	36⅜
......	Central L. pfd. A.	....	....	102	108
......	Central of N. J.	....	....	275	325
......	Chicago & Alton	....	....	....	9¾
......	C. & A. pfd	....	....	12	24
......	C. & G. W.	....	....	10⅝	11¼
100	C. & G. W. pfd	29	29	28	30
......	C. & N. W.	....	....	124	125
......	C. & N. W. pfd	....	....	160	175
400	C. M. & St. P.	89¼	88⅝	89	89½
......	Do. pfd	....	....	124	125
10,100	Crucible Steel	29⅝	28	29⅜	29⅝
400	Do. pfd	89	87	88	90
500	Colo. Fuel & Iron	30⅛	30	29⅞	30⅛
......	C. F. & I. pfd	....	....	100	125
......	Colo. Southern	....	....	28	30
......	Colo. So. 1st pfd	....	....	49	52
......	Colo. So. 2nd pfd	....	....	35	45
100	Consolidated Gas	123⅜	123¼	123	124
900	Corn Products	13	12⅞	12⅞	13
100	Do. pfd	75⅝	75⅝	75	76
......	Del. & Hudson	....	....	145	148
......	D. L. & W.	....	....	402	415
......	D. & R. G.	....	....	7	8
......	D. & R. G. pfd	....	....	11	13
400	Distilling Sec.	16½	16⅛	16⅛	16½
......	D. S. S. & A.	....	....	4	6
......	D. S. S. & A. pfd	....	....	8	10
4,300	Erie	26⅜	25¾	26	26⅛
900	Erie 1st pfd	40⅝	40	40	40⅝
......	Erie 2nd pfd	....	....	31½	34
6,800	Gen. Electric	161¼	157	160⅝	161
......	Gen. Motors com	....	....	137	139
......	Gen. Motors pfd	....	....	97½	98
800	Goodrich Rubber	45	43⅝	43⅞	44½
......	Do. pfd	....	....	101⅝	102
100	Gt. Northern pfd	117¼	117¼	117	118
1,200	Gt. No. Ore Ctfs.	33	32	32	32⅝
3,800	Guggenheim Ex.	61⅛	60⅞	61	61½
......	Illinois Central	....	....	105¼	107½
2,000	Inspiration Copper	30⅛	29⅞	30	30⅛
......	Int'l Harv. Co.	....	....	98	100
......	Int'l Harv. pfd	....	....	109⅞	114
......	Int'l Paper	....	....	9½	10
......	Int'l Paper pfd	....	....	37	38
......	Int'l Pump	....	....	6	8
......	Int'l Pump pfd	....	....	10	15
6,000	Inter-Met.	23½	22½	22⅞	23⅛
800	Inter-Met. pfd	73⅝	72⅝	72⅝	72⅞
......	Iowa Central	....	....	6	9
......	Iowa Central pfd	....	....	15	20
400	K. C. Southern	26	25½	25½	26
......	K. C. So. pfd	....	....	58½	58⅝
800	L. & N.	120	120	118	122
200	Laclede Gas com	102	101⅝	102	103
500	Lehigh Valley	142⅝	142⅜	142	142½
......	Liggett & Meyers	....	....	217	225
......	L. & M. pfd	....	....	110	120
......	Lorillard Tob. Co.	....	....	162	170
......	Do. pfd	....	....	110	112
......	Loose Wiles Bis.	....	....	19⅞	22⅝
......	Do. pfd	....	....	87	94⅛
......	Manhattan	....	....	123	128
800	Miami Copper Co.	25⅝	25⅜	25	25⅛
......	Mex. Central Ctfs.	....	....	6½	7½
......	Mex. C. 1st pfd	....	....	....	23
4,000	Mex. Petrol. Co.	69⅞	68⅜	69¼	70⅛
......	Mex. Petrol. pfd	....	....	75	84⅛
......	Mackay	....	....	64	68⅛
......	Mackay pfd	....	....	65	70
......	Minn. & St. L.	....	....	13⅛	15
......	Do. 1st pfd	....	....	28	43
......	M. St. P. & S.S.M.	....	....	116	119
......	Do. pfd	....	....	123	124
200	M., K. & Texas	12	11⅝	12	12½
......	M., K. & T. pfd	....	....	28	31
10,000	Missouri Pacific	12⅝	11⅝	11⅞	12
300	National Lead	63¼	61½	62	62½
......	Nat'l Lead pfd	....	....	110	111
......	Nat'l Biscuit	....	....	116½	120
......	Nat'l Biscuit pfd	....	....	120	122
800	Nat'l Enamel	15⅝	15⅝	15⅝	16
......	Nat'l Enamel pfd	....	....	81	87
1,700	Nevada Con.	15⅝	15⅜	15⅝	15¾
600	N. Y. Air Brake	87	84	86	88
800	N. Y. Central	86¼	85¾	86	86¼
......	N. Y. C. & St. L.	....	....	....	34
......	Do. 1st pfd	....	....	85	89
......	Do. 2nd pfd	....	....	40	65
8,100	N. Y., N. H. & H.	62¾	60¼	62¾	63
400	N. Y., Ont. & W.	28	28	28	28¾
100	Norfolk & W.	102	102	101	102
......	N. & W. pfd	....	....	85	89
100	North American	74	74	73	75¼
1,000	Northern Pacific	105	104¼	104⅝	105
......	Omaha	....	....	115	130
......	Omaha pfd	....	....	125	150
200	Pacific Mail	23	22¾	22¼	23¼
......	Pac. Tel. & Tel.	....	....	28	33
......	Pac. T. & T. pfd	....	....	90	94
1,100	Penn. R. R. Co.	107	107	106½	107
......	People's Gas	....	....	114	114¾
900	Pitts. Coal	23¼	22⅝	22¾	23
200	Pitts. Coal pfd	92	91¾	90	92
2,500	Pressed Steel Car	46¾	45¾	46	46¼
......	P. Steel Car pfd	....	....	95½	98
......	Pacific Coast	....	....	75	90
......	P. C. C. & St. L.	....	....	65	68
......	Do. pfd	....	....	75	92
......	Pullman	....	....	153	155
3,200	Ray Cons.	23⅝	23	23⅜	23⅝
1,100	Ry. Steel Springs	31	30	30	31
......	Ry. Steel S. pfd	....	....	85	91
11,500	Reading	143⅝	142¾	143⅝	143⅞
......	Reading 1st pfd	....	....	85	90
......	Reading 2nd pfd	....	....	80	84
1,300	Republic I. & S.	28⅞	28	28	28⅞
600	R. I. & S. pfd	83⅛	83	83	83½
3,400	Rock Island (old)	19	18⅞	18½	18⅞
400	Rock Island pfd	½	⅜	¼	⅜
800	Rumley com	4	3⅞	3⅞	4
......	Rumley pfd	....	....	10½	11
......	Sears Roebuck Co.	....	....	135	137½
......	Do. pfd	....	....	122	125
......	Sloss S. S. & I.	....	....	34	34¾
......	S. S. S. & I. pfd	....	....	75	90
200	St. L. & S. F. com	4⅜	4½	4½	4⅝
......	Do. 1st pfd	....	....	8	12
400	Do. 2nd pfd	5¼	5¼	5¼	5⅝
......	St. L. & S. W.	....	....	16	18
......	Do. pfd	....	....	....	26
1,500	Southern Pacific	87⅜	86¼	87⅜	87⅝
1,200	Southern Railway	16¼	16	16⅛	16¼
......	Southern Ry. pfd	....	....	49½	50⅝
500	Studebaker com	66¾	66¼	66½	66⅝
......	Studebaker pfd	....	....	97	100
2,000	Third Ave. Ry.	50¼	50	49¾	50
1,000	Tenn. Copper	33⅝	33	33⅜	33⅝
300	Texas Oil	123	122½	122	124
300	Texas Pacific	14¾	14½	14	14½
......	T., St. L. & W.	....	....	1	3
......	Do. pfd	....	....	2	6
100	Twin City R. T.	97½	97½	97	98
......	U. B. & P. Co.	....	....	5½	5⅝
......	U. B. & P. pfd	....	....	22	26
13,600	Union Pacific	125⅝	124¼	125⅝	125⅞
200	U. P. pfd	80⅜	80¼	80¼	80⅜
6,700	Utah Copper	66⅝	65⅝	66¼	66½
......	U. R. R. of S. F.	....	....	15½	17
......	Do. pfd	....	....	31	34
......	U. S. C. Iron Pipe	....	....	14	15¼
......	U. S. C. I. P. pfd	....	....	35	45
......	U. S. Express	....	....	63	65
......	U. S. R. & Cons.	....	....	38	40
1,400	U. S. Rubber	63⅜	62¾	62½	63
100	U. S. R. 1st pfd	106¼	106¼	106½	106¼
......	U. S. R. 2nd pfd	....	....	75	95
49,900	U. S. Steel Cor.	55⅜	54⅜	54⅞	55
300	U. S. Steel pfd	106⅞	106⅝	106½	107
100	Va. Car. Chem.	30¼	30¼	30	30¼
......	Va. Car. C. pfd	....	....	98	96
......	Va. Coal & Coke	....	....	37	45
......	Wabash	....	....	¼	¼
1,100	Wabash pfd	⅝	¼	⅝	¾
......	Wells-Fargo Ex.	....	....	91	98
300	Western Union	66⅛	66	66	67
21,000	Westinghouse	95⅜	94¼	95	95¼
......	Do. 1st pfd	....	....	120¾	130
......	Western Md. com	....	....	22⅝	24⅝
......	Western Md. pfd	....	....	25	38
......	W. & L. E.	....	....	1⅛	2
......	Do. 1st pfd	....	....	7	12
......	Do. 2nd pfd	....	....	3	5
......	Wisconsin Central	....	....	31½	34
200	Woolworth com	102¾	102⅝	102½	103
......	Woolworth pfd	....	....	119½	120½
......	Seaboard	....	....	13	14½
......	Seaboard pfd	....	....	32½	33½
300	Maxwell Motors	42⅝	42¼	42½	43
1,900	Do. 1st pfd	86⅝	86	86¼	86⅝
600	Do. 2nd pfd	37⅞	37½	36	37
......	Willys Overland	....	....	115	115⅝
1,700	Baldwin Loco.	49	48¼	48½	48⅝
5,300	Butte & Superior	74½	72½	73¾	73½

Total sales—400,400 shares.

Money opened at 1¾ per cent.; highest, 2 per cent.; lowest, 1¾ per cent.; last loan, 1¾ per cent.; closed, 1¾@2 per cent.; ruling rate, 1¾ per cent.

New York Bond List.

[Furnished by E. F. Hutton & Co., Members New York Stock Exchange, 118 West Fourth street, Los Angeles.]

NEW YORK, June 2.—Following are closing quotations on active bonds today:

	Close.
New York City 4½s	99⅝
New York City 4s	95
American Tel. & Tel. Conv. 4½s	100¾
Atchison General 4s	92⅝
Atchison Conv. 4s	100⅝
Atchison Adj. (stamped)	83
Atlantic Coast Line 4s	84½
Baltimore & Ohio 4s	88½
Baltimore & Ohio Conv. 4½s	85½
Bethlehem Steel 5s	99⅝
Bethlehem Steel Ref. 5s	91½
California Gas 5s	83⅝
Central Leather 5s	98⅞
Central Pacific 4s	86⅝
Chesapeake & Ohio Conv. 4½s	72
Chicago, Burlington & Quincy 4s	96½
Chicago, Burlington & Quincy Joint 4s	96⅝
Chicago & Eastern Illinois 5s	96
Chicago, Milwaukee & St. Paul Conv. 4½s	100⅝
Chicago, Milwaukee & St. Paul Conv. 5s	103
Chicago, Rock Island & P. Deb. 5s	45½
Chicago, Rock Island & P. Ref. 4s	64½
Delaware & Hudson 4s	99⅝
Denver & Rio Grande Ref. 5s	47½
Distillers' Securities 5s	56⅞
Erie Gen. Lien 4s	91
Erie Conv. 4s "A"	61½
Erie Conv. 4s "B"	67⅝
General Electric 5s	103
Granby Mining 6s	101
Hudson Manhattan 5s "A"	25
Inspiration Conv. 6s	122½
Interboro-Metropolitan 4½s	76½
Lake Shore 4s	90
Missouri, Kansas & Texas 2nd 4s	74
Missouri Pacific 5s, 1917	60¾
Missouri Pacific Conv. 5s	40
Missouri Pacific 4s	99
Montana Power 5s	77⅝
New York Airbrake 6s	97⅝
New York Central 3½s	79½
New York Central 6s, "W. L."	102½
New York-New Haven 6s	110
New York Railway Ref. 4s	71½
New York Railway Adj. 5s	50⅝
Northern Pacific 4s	91½
Northern Pacific 3s	63⅝
Oregon Short Line 6s	108
Pacific Tel. & Tel. 5s	96
Pennsylvania 4s	100¼
Pennsylvania 4½s	103½
Reading Gen. 4s	92⅝
St. L. & S. W. 4s	48⅝
Seaboard Air Line Adj. 5s	64
Southern Pacific 4s	87½
Southern Pacific Conv. 4s	86⅝
Southern Pacific Conv. 5s	98⅞
Southern Pacific Ref. 4s	86⅝
Southern Railway 4s	64½
Texas Company Conv. 6s	99½
Third Avenue Adj. 5s	76¼
Union Pacific 4s	96
United States Steel 5s	101¼
Virginia Railway 5s	94½
Westinghouse 5s	100½
Kansas City Southern Ref. 5s	91½
American Smelting 6s	104⅝
Panama 2s	97
Panama 3s	100½
United States Registered 2s	97
United States Coupon 2s	97
United States Registered 3s	100¾
United States Coupon 3s	100¾
United States Registered 4s	109
United States Coupon 4s	111
Ray Con. 6s	120¾
Louisville & Nashville 4s	92
Brooklyn Rapid Transit 5s	99⅝

Chicago Stock Market.

[Furnished by Logan & Bryan, Members New York and Boston Stock Exchanges, Bradbury Bldg., Los Angeles.]

CHICAGO, June 2.—Following are closing quotations:

Stocks—	Close— Bid.	Asked.
American Can com	36⅝	37
American Can pfd	96	98
American Ship com	30	33
American Ship pfd	....	70
American Tel. & Tel.	118	....
Booth Fisheries com	....	40
Booth Fisheries pfd	....	75
Chicago City Railways	96¼	97¾
Chicago City Railways 1st	....	86
Chicago Title & Trust	208	210
Commonwealth Edison	132⅝	133
Diamond Match	94	95
Illinois Brick	64	66
K. C. Ry. & L. com	21	24
K. C. Ry. & L. pfd	....	45
National Biscuit com	116	120
National Biscuit pfd	120	123
National Carbon com	131	134
National Carbon pfd	117	120
N. W. Elevated com	65	65¾
N. W. Elevated pfd	102	104
People's Gas	114	114½
Pneumatic Tool	55	56¼
Pneumatic Tool 5s	....	97
Quaker Oats com	250	258
Quaker Oats pfd	106½	107½
Sears Roebuck com	135½	136½
Sears Roebuck pfd	123	125
Streets com	2	3
Swift & Co.	109½	109⅞
Union Carbide	156½	157
Western Stone	3	4
Chicago Railways "A"	88	90
Chicago Railways "B"	....	73
Chicago Railways "C"	92	95

New York Curb Stocks.

[Furnished by E. F. Hutton & Co., Members New York Stock Exchange, 118 West Fourth street, Los Angeles.]

NEW YORK, June 2.—Closing quotations:

	Close— Bid.	Ask.		Close— Bid.	Ask.
Alaska J.	12⅝	13⅛	La Rose	⅜	⅝
Beaver	38	45	McIntyre	38	43
Big Dome	13½	14	Marconi	2⅝	2⅝
Braden	7	7⅛	Mason Val.	2½	3⅜
Braden 6s	142	148	McK. Dar.	30	35
B. & N. Y.	½	1	Mont. Tono	30	35
Cap. Cop.	15-16	1	Mizpah Ex.	25	30
Chile Cop.	18⅝	18⅞	Nev Hills	20	22
Chile B.	113⅞	114	Nipissing	5⅝	6
Con. Ariz.	1 11-16	1⅝	N. Star	16	18
Con. Cop. Mines	1⅝	2	Ohio Cop.	¼	5-16
Davis Daly	1⅝	1⅝	P. Gas Elec.	44	46½
Ely Con.	5	8	Do. pfd.	82	85
El Paso	1	1½	Profit S.	3¼	3 3-16
E. Phono	13½	14	Riker Corp.	6⅛	6⅝
First Nat.	2⅝	2⅝	Sterling G.	2⅛	2⅛
Fraction	9	11	Stewart M.	1 11-16	1⅝
Florence	50	55	Stewart W.	65	66
Greene Can.	30½	32	Un. Verde Ex.	4	4½
Hollinger	25	27	U. C. Stores	9½	9¾
Iron Blos.	68	72	W. Pac. Ex.	29	30
Int. Pet.	8⅝	9	West End	75	77
Int. M.	13⅝	14⅞	World Film	4⅜	4⅝
Do. pfd.	36	38	Yukon	2⅛	2⅝
Jumbo Ex.	1¼	1 9-16	Utah Sec.	12	14½
Kewanos	14	18	Utah Notes	80	81
Kerr Lake	4⅝	4⅞			

LOS ANGELES STOCK EXCHANGE.

Market Improvement Continues. Western Union Oil Strong—Los Angeles Investment Down.

There was creditable activity on the Stock Exchange yesterday, although there was no such volume of trading as on the day before. Western Union Oil was strong, selling at 102.50, up 1½ points from Tuesday's price. Amalgamated Oil was unchanged at 62.25. Union Oil was weaker, being down to 56.62½. Sales in all three stocks were limited. United Oil recorded sales of 2000 shares at 22¼, and there were sales of Maricopa Northern at 3. Los Angeles Investment went down to 35, after a weak opening at 36, later recovering to 36½. Trading in Big Jim Gold was again the feature of the mining list, 18,000 shares of this newly listed stock changing hands at 10⅝. There were also sales of Consolidated Mines at 1¾. Offboard sales of 25 Home Telephone preferred at 38.00 and of 1500 Los Angeles Investment at 36 were reported.

LOCAL CLOSING. STOCK QUOTATIONS.

[As posted at the Los Angeles Stock Exchange, I. W. Hellman Building.]

OIL LIST.

	Bid.	Asked.
Amalgamated Oil	$ 62.25	$ 62.75
Associated Oil	37.00	37.50
Columbia	.02	....
Enos Oil Co.	.02⅝	.06⅝
Globe	....	.08
Maricopa Northern	.02⅝	....
Mascot Oil Co.	....	.08
Midway Northern	.11¼	.12¾
National Pacific Oil Co.	.03⅝	....
New Pennsyl. Pet. Co.	....	.21
Union	56.75	58.00
Union Provident Co.	56.25	57.00
United Oil Co.	.22	.22¼
West Coast Oil pfd	100.00	....
Western Union	101.50	103.50

BANK LIST.

	Bid.	Asked.
Cal. Savings Bank	$135.00	$140.00
Citizens' National	237.00	242.50
Commercial National	190.00	200.00
Farmers' & Merchants' Nat.	307.50	375.00
First National	590.00	....
German Am. Tr. & Sav.	330.00	....
Home Sav. Bank of L. A.	137.50	150.00
Hibernian Savings Bank	125.00	....
Merchants' National	250.00	287.00
National Bank of Cal.	215.00	250.00
Security Tr. & Sav. Bank	350.00	360.00
The Traders' Bank	....	120.00
U. S. National Bank	155.00	....

INDUSTRIAL LIST.

	Bid.	Asked.
Cal. Hospital	$ 85.00	$ 89.00
Consolidated Realty Co.	70.00	....
Emergency Hospital	33.00	....
Hawaiian Com. & Sug.	35.50	....
Home Telephone pfd	36.00	40.00
Home Telephone com	12.50	14.50
Hutchinson S. P. Co.	16.25	17.25
L. A. Athletic Club	....	5.00
L. A. Brewing Co.	100.00	....
L. A. Investment Co.	.36	.37
Pauhau S. P. Co.	19.00	20.00
Pac. Mut. Life Ins. Co.	500.00	....
Producers Transportation Co.	67.75	70.00
S. Diego Home T. & T. Co.	4.50	....
So. Cal. Edison pfd	90.00	95.00
So. Cal. Edison com	70.00	....
Sun Drug Co.	....	.85
Title I. & Tr. Co.	151.00	....
U. S. L. D. T. & T. Co. pfd	....	11.00

BOND LIST. (With Accrued Interest.)

	Bid.	Asked.
Associated Oil Co.	95	100
Corona City Water Co.	99¾	100
Corona Power & W. Co.	90¼	....
Cucamonga Water Co.	95	97
Edison Elec. Co., old issue	99	100
Home Telephone Co.	85	87
Home Tel. Co. 1st Ref.	74½	77½
L. A. Gas & Elec. Co.	96¾	....
L. A. & Pasadena Elec. Ry.	95	97½
L. A. Railway Co.	94	95½
L. A. R. R. Corp. 5s	88	....
L. A. Traction Co. 5s	....	95
Mission Trans. & R. Co.	92	95
Mt. Lowe Railway	78	90
Pac. Elec. Ry. Co.	93	....
Pac. Light & Power Co.	88	....
Pac. L. & P. Gtd.	90	94
Pasadena Home T. & T. Co.	82½	....
Pomona & Ont. L. & P. Co.	....	87
Pomona Con. Water Co.	98	....
Prod. Transportation Co.	93	96
S. Monica B. T. & T. Co.	80	....
San Diego Home T. & T.	....	....
Temescal Water Co.	95	102
Union Oil Co.	82¼	....
Union Transportation Co.	90¾	....
U. S. L. D. T. & T. Co.	95	....
Whittier Home T. & T. Co.	70	68

MINING STOCKS.

	Bid.	Asked.
Big Jim Gold	$ .10⅝	$ .11
Cal. Hills	.01⅝	.02¼
Con. Mines	.01¾	....

SALES.

Morning session: 5000 Consolidated Mines at 1¾; 1000 Maricopa Northern at 3; 1000 Los Angeles Investment at 36; 14,000 Big Jim at 10⅝.

Afternoon session: 65 Los Angeles Investment at 35, 100 at 36½; 8 Union Oil at 56.62½; 4000 Big Jim at 10⅝; 2000 United Oil at 22¼; 10 Amalgamated Oil at 62.25; 2000 Consolidated Mines at 1¾; 10 Western Union Oil at 102.50.

Informal: 25 Home Telephone preferred at 38.00; 1500 Los Angeles Investment at 36.

Boston Stock Market.

[Furnished by Logan & Bryan, Members New York and Boston Stock Exchanges, Bradbury building, Los Angeles.]

BOSTON, June 2.—Following were closing quotations:

	Close— Bid.	Ask.		Close— Bid.	Ask.
Adventure	2⅝	—	Mass. Cop.	13½	13¾
Ahmeek	285	293	Mass. Gas.	78½	79½
Alaska	35⅝	35⅝	Do. pfd.	85	86
Allouez	54½	54½	Majestic	60	61
Algoma	2½	3	Mayflower	5	5½
Am. Pneu.	2⅜	2½	Miami	25¼	25½
Do. pfd.	15½	16	Michigan	1⅜	1½
Amn. Zinc.	50⅝	50½	McK. Dar.	28	30
Arcadian	9	9½	Mohawk	72	73
Aris. Com.	7⅝	8	Nev. Con.	15⅝	15⅝
B. S. Gas.	13	15	Nipissing	5⅝	6
Baltic	2⅝	3	Mexican	15	16
B. and Ely.	30	35	Profit	3¼	3⅝
Begole	1	1¼	North B.	31	31⅝
Belmont	4⅛	4⅜	Nev. Doug.	63	67
Bohemia	2½	2⅝	North Lake	2¼	2½
B. & B.	3⅝	3½	Ohio	25	27
B. & L.	17	19	Old Dom.	54	55
B. & S.	74⅝	74⅞	Old Colony	4	5
Cactus	—	2	Oneco	1⅝	1⅝
Calaveras	1⅝	2	Osceola	80	81⅛
Cal. & Ariz.	64½	64⅝	Pond Creek	15⅝	16
Cal. Corbin	10	11	Quincy	87½	88
Cal. & H.	580	585	Ray Con.	23½	24
Centennial	18⅛	19	Raven	10	20
Chief Con.	82	87	Santa Fe	2⅝	2⅝
Chino	44½	44⅝	Shannon	8½	8⅝
Copper R.	51⅛	52	Shattuck	26⅛	26½
Crown R.	75	85	Stewart	1⅝	1⅝
Daly West	2⅝	2⅝	South Lake	6	6½
Davis Daly	1⅝	1½	Sup. & B.	3⅝	3⅝
East Butte	11½	11⅝	Sup. Cop.	27	27⅝
First Nat.	2⅝	2⅝	S. P. Co.	109	109½
Canada	1	1⅛	S. W. Miami	1	1⅝
Cop. Mines	1⅝	2	Tamarack	36½	36½
Blue B.	1½	1⅝	Trinity	5½	5⅝
Franklin	9⅝	9½	Tuolumne	38	40
Giroux	⅝	1½	Utah Cop.	66⅛	66⅜
Granby	80	80½	Utah Con.	14⅝	15
Greene Can.	30⅝	31⅛	U. S. M. & S. com.	38	38⅛
Gifd. Con.	1 9-16	1⅝	Do. pfd.	45	46
Hancock	19⅝	20½	Un. Fruit	133	134
Houghton	4	4½	Un. Ver. Ex.	4 1-16	4½
Isl. Creek	45	46½	Shoe Mach.	62	62½
Do. pfd.	89½	90	Do. pfd.	28¼	28½
Indiana	6⅝	7	Victoria	2⅝	3
Inspiration	29⅝	30¼	Winona	4	4½
Isle Royale	27	27½	Wolverine	56½	57
Kerr Lake	4½	4⅝	Wyandotte	1½	1⅝
Keweenah	2½	2⅝	Yukon	2⅛	2⅝
Lake Cop.	12⅝	13	Ojibway	2	2⅝
La Rose	50	52	St. Marys	56	56½
La Salle	6⅝	6⅞			
Mason Val.	2⅝	3			

New York Oil Stocks.

[Furnished by Logan & Bryan, Members New York and Boston Stock Exchanges, Bradbury building, Los Angeles.]

NEW YORK, June 2.—Closing quotations:

	Close— Bid.	Ask.		Close— Bid.	Ask.
Atlantic	550	560	S. Pipe	206	210
Borne S.	265	275	S. P. Oil	269	274
Buckeye	101	103	S. W. P. Oil	110	112
C'brough	710	730	S. Oil Cal.	274	277
Colonial	115	130	S. Oil Ind.	405	412
Continental	225	230	S. Oil Kan.	335	340
Crescent	39	41	S. Oil Ky.	247	252
Cum'land	45	47	S. Oil Neb.	310	320
Eureka	220	225	S. Oil N. Y.	181	188
Galena	149	151	S. Oil Ohio	420	425
Do. pfd.	133	138	Swan & F.	105	115
Ind. Pipe	94	96	Union T.	80	81½
Nat. Tran.	30	31	Vacuum	198	203
N. Y. Tran.	207	212	Wash'ton	32	37
N. Pipe	97	99	Waters P.	12	13⅝
Ohio Oil	135	138	S. Oil N. J.	396	399
Prairie	295½	300	Ill Pipe	128	130
Solar	225	230	Prairie P.	126	129

Salt Lake Stock Exchange.

[Furnished by Logan & Bryan, Members New York and Boston Stock Exchanges, Bradbury building, Los Angeles.]

SALT LAKE, June 2.—Closing quotations:

	Close— Bid.	Ask.		Close— Bid.	Ask.
Alta Con.	78	80	Nev. Hills	4	4½
Beck Tun. Con.	3	—	Ohio Cop.	23	25
Bing Amal.	6¼	7½	Orohongo	1	1¼
Black Jack Con.	7	10	Plutus	—	8
Cedar T.	4⅛	5	Prince Con.	41	42
Colorado	10	11	Rexall	10	12
Crown P.	1	1⅝	Seven T.	—	2½
Daly Judge	580	600	S. K. C.	320	330
Dragon Con.	14	17	S. K. Con.	187½	190
Grand Cen.	51	55	Sioux Con.	—	3¼
Iron Blos.	69	70	Swan. Con.	1	2
King Wil.	1	1⅝	Union C.	2½	4
Lead King	—	1	United C.	—	¼
Lower Mam.	1½	3	Utah Con of Tintic	—	1½
May Day	14	15	Victor Con.	1	5
Min. Flat	3⅝	4½	Victoria	—	20
Moscow	37	38	Wilbert	9	10

COMMERCIAL.

The first Calimyrna figs of the year arrived yesterday and sold at $2.00 per box. These are the finest of all figs produced in Southern California. Black and ordinary white figs continued to sell at $1.50. Apricots dropped to $2.00 per lug box, and pony crates of cantaloupes were down to $3.00 and $3.50. Other fruits and berries remained unchanged.

Tomatoes have taken a decided fall, and are selling at $1.25 to $1.35 per crate. They are all Imperial Valley stock. Mexican tomatoes are at an end as far as this year's receipts are concerned. Cucumbers are coming down, and sold at 40 to 45 cents a box. Squash of the summer variety has dropped to 35 and 40 cents a lug, and surprisingly enough, asparagus has declined instead of going higher. Shipments from the north have been on the increase during the past few days, and good stock is selling at an average of 9 cents a pound. Lima beans are worth 10 cents a pound for the green stock. Other beans and peas are fairly plentiful and cheap.

A fractional decline was registered on eggs, the market on case count dropping to 20¼ cents here on account of small demand, while in the north, after a day at 22, the market backed up to 23. Receipts were 566 cases. Butter arrivals were 46,570 pounds, and the demand was such that the market was firm. Cheese was unchanged, and slow in sales. Receipts were 7070 pounds.

Potato arrivals were not reported from outside territory, the local supply all coming in by auto truck. Onion receipts were 160 crates, and the market was weak. Only 22 sacks of beans were reported in. There was no change in other staples.

LOCAL PRODUCE MARKET.

Prices Current.

EGGS—Fresh ranch, case count, 20¼; candled, 22¼@24½; shipped from points outside of seventy-five mile radius, which designates local stock, 18½; Petaluma-Santa Rosa, 24; northern, case count, 23.

BUTTER—Creamery extras, 23 per lb.; firsts, 21; country, 20; ladles, 19. The jobbing price is from 3 to 4 cents higher than above quotations.

CHEESE—California fresh, 13@13½; eastern daisies, 18½@19; eastern twins, 18; longhorns, 19@19½; eastern cheddars, 19@20; Oregon triplets, 15½@16; Tilamooks, 16½@17; imported Swiss, 30@32; domestic Swiss block, 20; limburger, 17@21; Edam, 7.50; Sierra, 1.10@1.20; Canada cream, 95@1.00; Roquefort, 37@38; German breakfast, 90; cream brick, 20.

CITRUS FRUITS—Navels, 2.00@2.50; loose, 1.75@2.00; lemons, packed, 2.25@2.50; loose, 1.50@1.75; grapefruit, seedless, 1.50@2.75; tangerines, 90 a lug box; limes, 1.00.

FRESH FRUIT—Apples, Arkansas Blacks, 3.00; Roman Beauties, 2.75; Pearmains, 2.50; Ben Davis, 2.25; Pippins, 2.50; apricots, 1.80@2.00 lug; cantaloupes, 3.25@3.50 pony crate, 3.00@3.50 standard crate; cherries, red, 7@9; white, 6@7; figs, black or white, 1.50 per box, Calimyrnas, 2.00 box; loquats, 7@9 per lb.; peaches, 1.50 per lug box; pineapples, 6@7; alligator pears, 4.00@5.00 per dozen; watermelons, 5@6 per pound.

BERRIES—Strawberries, 3½@8 per basket; blackberries, 4; loganberries, 4@5; raspberries, 3@4; gooseberries, 8 per lb.; currants, 1.65@1.75 per crate; cranberries, Late Howe, 13.00@13.50.

GREEN VEGETABLES—These quotations are for first-class shipping stock. Asparagus, green, 7@11 per lb.; artichokes, 25@75 per doz.; beans, green limas, 9@10 per lb.; wax, 3½@4 per lb.; green, 4@5 per lb.; beets, 30 per dozen; cabbage, 90@1.00; carrots, 30@35 doz.; cauliflower, 1.50 dozen; celery, green top, 50@55 per dozen, 3.00 crate; chives, 1.00 per dozen; cucumbers, box, 35@45; eggplant, 14@16 per pound; horseradish, 12@15; onions, green, 15@20 bunch; oyster plant, 35@40 doz.; leeks, 35@40 doz.; lettuce, common, 85@1.00 per crate; chicory, 35@40; escarole, 35@40; mushrooms, hothouse stock, 2.50@3.00 per basket; okra, 10 per lb.; parsnips, 35@40 doz.; peas, Telephone variety, 4@5; small, 3@4; peppers, 25@30 lb.; spinach, 15@18 doz.; mint, 35@40 doz.; rhubarb, Winter Crimson, 65@75 per box; strawberry, 90@1.00; Hubbard squash 2¼@2½ lb.; summer squash, 35@40 a lug; tomatoes, 1.25 a crate; turnips, 30.

POTATOES—New Early Rose, 55@60 per lug box, 1.75@1.85 per cwt.; Idaho Russets, 2.40; Rurals, 1.65; Wisconsin Burbanks, 1.75.

BEANS—Pink, No. 1, 4.65@4.75; Lady Washington, 5.50@5.75; small whites, 5.50@5.75; Limas, No. 1, 5.50@5.75; Garvanzas, 8.35@8.50; black eyes, 6.75@7.00; lentils, 13.00@14.00.

RICE—Per 100 lbs.: Extra fancy, head, 7.25@7.50; head, 6.25@6.50; blue rose, head, 5.50@5.75; Japanese, 5.25@5.50; California, 4.75@5.00; Siam, 5.00; broken, 3.75@4.00.

ONIONS AND CHILE—Strings, 13½; loose, 12c chile telpins, 85 lb.; ground chile, 8@10; corn husks, 7½; do., cut, 10; onions, Bermudas, Imperial Valley, 75@80 per crate, 1.25 per cwt.; Crystal Wax, 1.00 per crate; garlic, 15.

HONEY—Comb, fancy water white, 14; white, 12; strained, amber, 5½; white, 6½; water white, 7; beeswax, 32 per lb.

DRIED FRUITS—(25-lb. boxes, faced: 50s, ½c less.) Apples, evaporated, 50s, choice, 7¾; extra choice, 8¼; fancies, 8½; extra fancy, 11¼; apricots, choice, 8½; extra choice, 8¾; extra fancy, 10; currants, bulk, bbls., 10; 60 16-oz. packages, 11½; 50 12-oz. packages, 8½; nectarines, 12½; pears, lb., 10@11; plums, 10; peaches, choice, 5¾; extra choice, 6; fancy, 6¾; prunes, 20-30s; 12½; 30-40s, 9¾; 40-50s, 8¾; 50-60s, 8¼; 60-70s, 7¾; 70-80s, 7; 80-90s, 6½@7.

RAISINS, FIGS AND DATES—Raisins, seeded, 36 16-oz., choice, 7½@8; fancy, 8@8½; 45 12-oz., choice, 6@6½; Not-a-seed, 36 16-oz., 8¾; 2-crown, loose, 50-lb. box, 6; 3-crown, loose, 50-lb. box, 6¼; 4-crown, loose, 50-lb. box, 7¾; Sultana, unbleached, 6¼; bleached seedless, 11½@12; Thompson seedless, 36 1s, 8½@9; 2-crown, LL., 20 lbs., 1.30 box; 3-crown, LL., 20 lbs., 1.55 box, 4-crown, L.L., 20 lbs., 1.80 box; 5-crown, LL., 20 lbs., 2.40 box; 6-crown, LL., 20 lbs., 3.00@3.05 box. Figs, white, 12 12-oz. cartons, 85; do., 16-oz. cartons, 90; do., 12 16-oz. cartons, 1.10; do., 50 6-oz. cartons, 1.80; loose black, 25-lb. box, 5¾@6 lb.; loose white, 25-lb. box, 6¾@7 lb.; imported, 18@20 lb. Dates, Golden, 60-lb. boxes, new, 10@10½ lb.; 30-lb. boxes, 10¼@11; Golden, packages, 8¼@9 lb.; Fard, 60-lb. boxes, 11@11½ lb.; Fard, 12s, 13@13½.

NUTS—New almonds, Nonpareils, 21@22; fancy, IXL, 19@19½; Ne Plus Ultras, 17½@18½; thinshell Drakes, 18@18½ hardshells, 15½@16½; cocoanuts, per dozen, 1.00@1.10; filberts, 15; pecans, large, 17; peanuts, California, raw, 6; eastern, 7½; Japan, 7½; walnuts, budded, 21; jumbos, 19; softshell, No. 1, 17; softshell, No. 2, 12@14; unbleached, 14@15; Brazils, 12@15.

Provision List.

LIVE STOCK—(Furnished by Pacific Coast Beef and Provision Company:) Steers, 6¼@6¾; heifers, 5¼@5¾; cows, 5@5½ calves, 8@9; bulls, 4¼@5; wethers, 5½@6; ewes, 4½@5; lambs, 7@8; yearlings, 6@6½; hogs, 7¼@8.

POULTRY—Prices to producers: Broilers, 17; fryers, 23@25; roasters, 20@24; old cocks, 6@8; hens, 15@18; turkeys, 16@19; ducks, 15; geese, 14; squabs, pigeons, doz.; 2.00.

MUTTON—Yearlings, 13½; wethers, 12½; ewes, 10½; racks, 14; legs, 13; loins, 13; saddles, 13; trimmed muttons, 13½; fore quarters, mutton, 9½; shoulder and breast, 8½; No. 2 yearlings, 12½; No. 2 mutton, wether, 11½; No. 2 mutton, ewes, 9½; tongues, per lb., 10; plux, each, 10; heads, skinned, each, 7½; brains, each, 3; heart, each, 8; livers, per lb., 8; hearts, per lb., 8.

LAMBS—Plain, milk, 16; do., caul, 15½; regular, 14½; lamb racks, 20; trimmed lambs, 19; fore quarters, lambs, 12½; hind lambs, 20; loins, 21; legs, 18; shoulder and breast, 10.

BEEF—(Furnished by Cudahy Packing Company:) No. 1 steers, 11¼; medium steers, 11; Mexican, 10½; No. 1 cows, 10¾; medium cows, 10½; steer hind quarters, No. 1, 15; do., medium, 14½; cows, hind quarters, 14; fore quarters, 9; do., Kosher, 10; good bulls, 10; No. 2 bulls, 9½; short loins, 20; pin bone loins, 2¼; ribs, No. 1, 8-rib cut, 13; No. 1, 7-rib cut, 15; cow ribs, 11; medium, 12; loin butts, 15; short chux, 8¾; full chux, 8½; triangles, 8¾; plates, 7¾; steer rounds and rumps, 13; do., rumps off, 14; do., butt on, 13½; heifer rounds, 12½; tenderloins, fresh, 30; do., frozen, 25; shoulder clods, 14; boned chux, 11¼; shanks, 5; flank steak, 15; whole flanks, 11; do., fats off, 12; beef suet, 9; cod fat, 8; sweetbreads, fresh, 25; do., frozen, 10-lb. tins, 25; fresh tongues, 17; pickled tongues, 18; cooked tripe, 4; cleaned tripe, 3; hearts, 8; livers, fresh, 10; ox tails, fresh, each, 8; brains, each, 8; kidneys, each, 10; feet, 10; heads (barbecue,) each, 3.00.

VEAL—120 lbs. and under, 17; 121 to 150 lbs., 16½; 151 lbs. and up, 16; sides, 60 lbs. and under, 17; 61 to 80 lbs., 16½; 81 lbs. and up, 16; hinds, 45 lbs. and under, 19; do., 46 lbs. and up, 18; fore quarters, 45 lbs. and under, 13; do., 46 lbs. and up, 12.

PORK—Dressed hogs, head on, 12½; do., heads off, 13½; trimmed hogs, 15; loins, fresh, 17; do., legs, fresh, 13½; shoulders, fresh, 11; picnics, fresh, 10¼; butts, 15; bellies, 15; leaf lard, 11; trimmings, 11; tenderloins, fresh, 27½; spareribs, 12½; heads, per lb., 7; backfat, 9½; tails, 10; neck bones, 5½; pigs feet, 4½; hearts, per lb., 8; livers, each, 5; kidneys, per lb., 6; tongues, per lb., 10; snouts, per lb., 5; ears, per lb., 8½; chitterlings, 5; brains, each, 2; jowls, 9½; hocks, 10½.

HAMS—Following quotations are based on grades furnished by leading packers:) Extra fancy, 20; fancy, 19; medium, 18; boiled, fancy, 27; medium boiled, 20; boneless, 28½; picnics, boned, 15; smoked, 13.

BACON—(Following quotations are based on grades furnished by leading packers:) Extra fancy, 4-8, 29; 6-8, 28; fancy, 6-8, 24; 8-10, 23; 10-12, 22; narrow, 20; strips, 14½; backs, 17½; brisket, 15¼.

PICKLED MEATS—Pigs feet, kits, 1.25; do., ¼ bbls., 2.75; do., ½ bbls., 5.25; do., bbls., 12.50; H.C. tripe, kits, 1.15; do., ¼ bbls., 2.60; do., ½ bbls., 5.00; do., bbls., 12.00; lamb tongues, kits, 2.50; ¼ bbls., 6.00; ½ bbls., 12.75; bbls., 32.00; plate beef, ½ bbls., 10.00; bbls., 19.00.

LARD—(Following quotations are based on grades furnished by leading packers:) Extra fancy, 14; fancy, 13; medium, 10½@11; suetene, in tierces, 10½; shortening, 12½; lard compound, 8½.

SAUSAGE—Fresh pork links, 14; fresh pork, bulk, 14; clubhouse, 14; Spanish style pork, 14½; garlic, 11½; blood, 10½; liver, 10½; headcheese in casings, 10½; sour headcheese in 4-lb. blocks, 12; Frankfurt sausage, 12; bologna, 10½; bologna in paraffine sacks, 10½; Coney Island, Frankfurt style, 12; Metwurst, 15; minced sausage in bladders, 14½; luncheon loaf with tongue, 20; Berlin style, 16.

SUMMER SAUSAGE—*Margherita Milano salami, 29; *salami, Italian style, 28; *Italian cervelat, 27; *American cervelat, 26; *salami, German style, 27; farmer style, 21; *Holsteiner, 20.

*Above in case lots, 1 cent less.

SALT AND SMOKED MEATS—D.S. bellies, 14¼; D.S. fat backs, 12½; D.S. clear backs, 13½; D.S. extras, 14½; smoked butts, 16½; backs, 17½; beef tongues, 33; do., boiled, 35; boiled and smoked, 37; insides, 29; outsides, 28.

SUGAR—Prices quoted below are for Los Angeles. Pomona country list is 5 cents higher; Colton city list is 20 cents higher; Colton country list is 17 cents higher. Prices are based on sacks; bbls., add 20; ½ bbls., 35, and boxes 60 per 100 lbs. All prices are net cash, less 25 cents per cwt., 15 days; Beet gran., 6.60; standard cane, 6.80; standard berry, 6.80; cubes (sacks,) 7.05; powdered, 6.90; Cons. A, 6.80; Dominoes, 5s, 10.65; Dominoes, 2s, 11.15; Superior, 7x, powdered, bbls., 7.55; Superior, 7x, powdered, ½ bbls., 7.55; Superior, 7x, powdered, 30-lb. boxes, 8.05; Superior, 7x, bar, bbls., 7.95; Superior, 7x, bar, ½ bbls., 8.10; Superior, 7x, bar, 35-lb. tins, 9.65; Superior, 7x, 30-lb. boxes, 8.45; Panoche, 125-lb. crate, 11.40.

SALT—(San Pedro Salt Co.) Blue Cross cartons, 44 2s, 1.60; do., cartons, 20 5s, 1.40; Angelus, bales, all sizes, 1.65; Blue Cross table salt, 150-lb. bales, 75 2s, 50 3s, 30 5s, 15 10s, 6 25s, bale, 1.75; Blue Cross dairy, 50s, 16.00 ton; Angelus dairy, 50s, 15.00 ton; Wilmington table, 50s, 15.00 ton; ½ ground and ice cream, 50s, 10.00 ton; do., 10s, 9.50 ton; rock, 50s, 10.00 ton; do., 100s, 9.50 ton; hide, 167s, 8.75 ton. Kansas Salt, R.S.V.P., 20 5s, 2.90; do., 36 2s, 2.50; Purity, 28 2s, 2.00; Seal, 36 2s, 1.35; Wyandotte, 62 3s, 3.20 bale; 54 3¼s, 3.25 bale; 23 8s, 3.25 bale; 18 10s, 2.95 bale; Riverside or Perfection, 86 1⅜s, 2.50 bale; 38 4s, 2.40 bale; 15 10s, 2.35 bale; 125 3s, 6.25 bale; 25 10s, 5.95 bale; ice cream, 30 10s, 3.00 bale; Ashland dairy, 50s, 28.00 ton; lump, 280s, 3.00 bbl.; kiln dried, 50s, 65; lump, rock stock, 25.00 ton. Quantity prices, one or assorted, miscellaneous salt: White Crystal, 36 2s, 1.25 case; do., 15 5s, 1.15 case. (One case free with 5.) Shaker, 24 pkgs., 1.80; Sunflower, 50 shakers, 1.55; D.C. table, 24 3s, 2.10; Diamond Crystal, 30 3s, 5.23; do., 100 3s, 5.50; do., 200 1½s, 5.75; D.C. cooking, 24 3s, 1.80; Worcester brand, ivory salt, 24 2½ cartons, 1.75; bbls., 100 3-lb. sacks, 5.00; do., 70 4-lb sacks, 5.00; do., 50 5-lb. sacks, 5.00; do., 20 ½-lb. sacks, 4.75; do., 30 100-lb. sacks, 4.75.

GRAIN AND FEED—Per 100 lbs.: Alfalfa meal, 1.15; alfalfa molasses, 1.26; barley, rolled, 1.40; seed barley, 1.55; corn, whole yellow, 2.20; whole white corn, 2.30; corn, cracked, 2.25; Kaffir corn, 1.95; Egyptian corn, 2.20; red feed oats, 1.95; white feed oats, 1.50; bran, 1.85; shorts, 2.15; No. 1 wheat, 100-lb. sacks, 2.45; cracked wheat, 2.55; Milo maize, 1.90; oilcake meals, 2.50; rye seed, 2.30.

WHEAT FLOUR—Quoted by bbls.: Capitol Milling Co., Capitol, 8.00; Aurora, 7.40; Trophy, 6.30; No. 1 hard bakers', 7.90; bakers' extra blend and California wheat blend, 7.70; Our Giant, 7.60; Eclipse, 7.30. Los Angeles Milling Co., Forex, 8.00 per bbl.; Purity, 7.40; Morning Glory, 6.30; Forex bakers' extras, 7.70; bakers' pastry, 6.90.

	5-lb.	10-lb.	25-lb.	50-lb.
Cornmeal, white	3.30	3.10	3.00	2.90
Cornmeal, yellow	3.30	3.10	3.00	2.90
Graham flour	4.25	4.05	3.95	3.85
Rye flour or meal	4.50	4.30	4.20	4.10
Oatmeal, ground	5.15	4.95	4.85	4.75
Oatmeal, steel cut	5.15	4.95	4.85	4.75
Hominy, large, small	3.95	3.75	3.65	3.55
Cracked wheat	4.70	4.50	4.40	4.30
Entire wheat flour	4.35	4.15	4.05	3.95
Pearl barley	6.30	6.10	6.00	5.90
Split peas, yellow	7.70	7.50	7.40	7.30
Split peas, green	7.70	7.50	7.40	7.30
Farina	5.00	4.80	4.70	4.60
Nutrina Germ	5.20	5.00	4.90	4.80

HAY—Alfalfa, 9.00@12.00 ton; barley hay, 12.00@16.00; tame oat hay, 13.00@16.00; timothy hay, 14.00@17.00; wheat hay, 10.00@14.00; straw, 6.00@9.00.

Oil List.

Pearl Oil or Union water white, iron bbls. and wagons	$ .09
Pearl Oil, in cases	.16
Union G.M. gasoline in cases	.40
Elaine oil, cases, 2 5s	.26½
Eocene oil, cases, 2 5s	.19
Aurora Headlight, in cases	.19
M. M. & U. naphtha, iron bbls., drums	.19
V. M. & U. naphtha, cases, 2 5s	.17½
Red Crown and Union gasoline, iron bbls. and tank wagons	.11½
cases, 2 5s	.18½
Linseed oil, raw, in bbls.	.75
Linseed oil, boiled in bbls.	.77
Linseed oil, raw, in cases	.80
Linseed oil, boiled, in cases	.82
Turpentine, in cases, 2-5s	.66
Turpentine, iron bbls.	.59

Portland Wheat Market.

[BY A. P. NIGHT WIRE.]

PORTLAND (Or.) June 1.—Wheat off, no trading; spot bids unchanged to 3¼c lower; bluestem, 1.05; fortyfold, 1.05; club, 1.04; Red Fife, 1.02; Red Russian, 98.

DAILY EASTERN CITRUS MARKET QUOTATIONS.

[BY DIRECT WIRE—EXCLUSIVE DISPATCH.]

NEW YORK BUREAU OF THE TIMES, June 2.—Twenty-five cars navels, six Valencias, three seedlings, one St. Michaels, nine mixed cars, and four cars lemons sold. Market steady on fancy oranges, lower on other grades. Lemons lower.

NAVELS.

	Avge.
Orchard, National O. Co.	$2.90
Standard, National O. Co.	2.55
Orchard, National O. Co.	2.60
Standard, National O. Co.	2.15
Uplanders, Growers Ft. Co.	2.85
Rosemont, Growers Ft. Co.	2.30
Uplanders, Growers Ft. Co.	2.80
Rosemont, Growers Ft. Co.	2.10
Euclid, Growers Ft. Co.	2.95
Uplanders, Growers Ft. Co.	2.65
Rosemont, Growers Ft. Co.	2.30
Pinnacle, O.K. Ex.	2.75
Owl, O.K. Ex.	1.90
Paul Neyron, S.A. Ex.	2.95
Fuchsia, S.A. Ex.	2.40
Moose, O.K. Ex.	3.10
Prong Horn, O.K. Ex.	2.75
Buck, O.K. Ex.	2.15
Golden Cross, O.K. Ex.	3.30
Red X, O.K. Ex.	2.75
Blue U, O.K. Ex.	1.90
Lily, Q.C. Ex.	2.35
California, Q.C. Ex.	1.55
Lotus, O.K. Ex.	3.25
Monogram, O.K. Ex.	2.85
Diamond S, O.K. Ex.	2.15
Parrot, S.A. Ex.	2.70
Pet, S.D. Ex.	2.35
Alta Loma, O.K. Ex.	2.55
Red Spray, O.K. Ex.	2.45
Owl, O.K. Ex.	1.85
Blue Spray, O.K. Ex.	1.80
Athlete, S.A. Ex.	2.60
Basketball, S.A. Ex.	1.85
Moose, O.K. Ex.	3.05
Prong Horn, O.K. Ex.	2.65
Buck, O.K. Ex.	1.65
Golden Cross, O.K. Ex.	3.30
Red X, O.K. Ex.	2.90
Blue U, O.K. Ex.	2.20
Glendora Home, A.C.G. Ex.	3.00
Sultana, A.C.G. Ex.	1.75
Pinnacle, O.K. Ex.	2.55
Golden, Riv. Ex.	2.35
Crystal, Riv. Ex.	2.00
Parrot, S.A. Ex.	2.20
Cornucopia, R.H. Ex.	1.80
Venecia, R.H. Ex.	2.25
Laurette, Covina Ex.	1.90
Yankee Doodle, S.B. Ex.	2.25
Realty	1.70
Portola, S.T. Ex.	1.70
El Capitan, S.D. Ex.	2.10
Camel, Q.C. Ex.	2.50
Real, S.A. Ex.	2.10
Braeside, Riv. Ex.	1.65
Campfire, S.T. Ex.	2.00
Cut and Try, S.T. Ex.	1.80
Sultana, A.C.G. Ex.	1.65
Fontana Girl, S.B. Ex.	2.25
Fountain of Gold, S.B. Ex.	2.35
Morning Star, S&B. Ex.	2.10
Mocker, Spence Ft. Co.	1.60
Silver Foam	1.90
Dos Palmas, San Marino G.	2.80
El Toreador, San Marino G.	1.90
Robusta, A.H. Ex.	3.15
Hobo, A.H. Ex.	2.30
Glendora Home, A.C.G. Ex.	3.35
Tesoro Rancho Blue	2.30
Tesoro Rancho Red	2.10
A One, vent., Amer. Ft. Dis.	1.90
Sapho, vent., Amer. Ft. Dis.	1.90
Jupiter, vent., Amer. Ft. Dis.	1.75
Golden Harp	2.95
Mocker, Spence Ft. Co.	2.60
Autumn Leaf	3.25
Modjeska, Anaheim O.G.A.	3.00
Pansy, Colton O.G.A.	2.90
Silver Foam	2.40

SEEDLINGS.

Duarte Lily	$2.80
Lighthouse	2.40
Mission Memories	2.00
Athlete	2.30
Echo	2.35
Arroyo	1.90
Tournament	1.65

SWEETS.

Lotus	$2.30
Dan Patch	2.55
Pony	2.20
Glendora Home	2.40
Monopole	1.85
Pinnacle	2.15
Majesty	1.80
Honor Bright	2.10
Yankee Doodle	1.55
Pansy	2.15
Silver Foam	1.95

ST. MICHAELS.

Camel	$2.20
Athlete	2.15
Poppy	2.15
Pinnacle	2.20
Majesty	1.75

BLOODS.

Majesty	$2.10
Family	1.65

GRAPEFRUIT.

Poppy	$2.70

ST. MICHAELS—HALVES.

Homer	$1.25
Dan Patch	1.25
Parrot	1.10
Pony	1.10
Pansy	1.10
Glendora Alps	1.10
Poppy	.95
Silver Foam	.95

LEMONS.

Dan Patch	$2.25
Pony	2.05
Pet	2.30
Greyhound	2.05
Quaker Girl	2.35
Greenleaf	2.15
Squirrel	1.95
Prairie Chicken	1.70

Cleveland Market.

[BY DIRECT WIRE—EXCLUSIVE DISPATCH.]

CLEVELAND, June 2.—Thirteen cars sold. Market is higher on both oranges and lemons.

NAVELS.

	Avge.
A One, Amer. Ft. Dis.	$2.70
Jupiter, Amer. Ft. Dis.	2.35
Assyrian, Pac. Ft. P. Co.	2.60
Bishop, Heath Pack. Co.	2.40
Canna, S.B. Ex.	2.45
Cosmos, S.B. Ex.	1.85
Fuchsia, S.A. Ex.	1.70
Gavilan, Riv. Ex.	2.35
Braeside, Riv. Ex.	1.80
Gold Buckle, R.H. Ex.	2.95
Lochinvar, R.H. Ex.	2.[illegible]
Belt, R.H. Ex.	2.20
Gavilan, R.H. Ex.	2.60
Braeside, Riv. Ex.	2.35
Arroyo, S.T. Ex.	2.55
Tournament, S.T. Ex.	2.20
Fontana Girl, S.B. Ex.	2.10
Fountain of Gold, S.B. Ex.	2.45
Morning Star, S.B. Ex.	1.95
Sultana, A.C.G. Ex.	1.75
Tiger, S.B. Ex.	2.45
Floral, S.B. Ex.	1.90

VALENCIAS.

Jupiter	$2.05
Mars	2.20
Sapho	2.00

SEEDLINGS.

A One
Piru
Standards
Echo
Arroyo

SWEETS.

Fountain of Gold

LEMONS.

Questa, Q.C. Ex.
Green Crown, A.C.G. Ex.

Kansas City Market.

[BY DIRECT WIRE—EXCLUSIVE DISPATCH.]

KANSAS CITY, June 2.—Fair and warm. Attendance good. Following sold by Kansas City Fruit Auction Co.

JAFFAS.

Algerian

Note—Shamrock, Albion and Caledonia brands credited to T. Strain in yesterday's report should have been credited to Placentia Mutual Orange Association, who are the owners of the above brands.

Boston Market.

[BY DIRECT WIRE—EXCLUSIVE DISPATCH.]

BOSTON, June 2.—Twenty-four cars sold. Market is easier on oranges, unchanged on lemons.

NAVELS.

Pet, S.D. Ex.
Mill Creek, A.H. Ex.
Volunteer, S.A. Ex.
Ben Hur, R.H. Ex.
Royal Knight, R.H. Ex.
Ben Hur, R.H. Ex.
Pet, S.D. Ex.
Glendora Home, A.C.G. Ex.
Mt. Wilson, A.C.G. Ex.
Robusta, A.H. Ex.
Hobo, A.H. Ex.
Hobo, marked O
Alta Loma, O.K. Ex.
Owl, O.K. Ex.
Golden Cross, O.K. Ex.
Red X, O.K. Ex.
Pinnacle, O.K. Ex.
Tunnel, S.T. Ex.
Gold Buckle, R.H. Ex.
Lochinvar, R.H. Ex.
Belt, R.H. Ex.
Orchard, National O. Co.
Standard, National O. Co.
Mutual, M.O. Co.
Blossom, Red. M.O. Co.
Green Circle, Jurupa Groves

VALENCIAS.

Blue Banner
Green Banner
Green Banner
Native

LEMONS.

Squirrel, A.H. Ex.
Prairie Chicken
Victor
Crest
Blue Jay
Pet, S.B. Ex.
Greyhound

SWEETS.

Crafton Special
Pinnacle
Rey
Tunnel

BLOODS.

Rey

BLOODS—HALVES.

Rey

CRAFTON LATES.

Crafton Special

SEEDLINGS.

Alhambra

St. Louis Market.

[BY DIRECT WIRE—EXCLUSIVE DISPATCH.]

ST. LOUIS, June 2.—Eleven cars sold. Market is unchanged.

NAVELS.

Cream, C.M. Brown
Minnehaha, C. M. Brown
Golden Orange, A.H. Ex.
Prairie Chicken, A.H. Ex.
Portola, S.T. Ex.

VALENCIAS.

King
Gold Elephant
Bishop
Gray Elephant
Gabriella
Freedom

LEMONS.

Minnehaha
Rough Diamonds
Carro Amano, R.H. Ex.
Belt
Club, S.T. Ex.
Blue Ribbon
Val Vista, S.B. Ex.
Morning Star

SWEETS.

Golden Orange
Palm Tree

ST. MICHAELS—HALVES.

Golden Orange
Palm Tree

Cincinnati Market.

[BY DIRECT WIRE—EXCLUSIVE DISPATCH.]

CINCINNATI, June 2.—Thirteen cars sold. Market lower on both oranges and lemons.

NAVELS.

Mutual, Red. M.O. Co.
Blossom, Red. M.O. Co.
Assyrian, Pac. P. Co.
Monopole, A.C.G. Ex.
Greyhound, S.A. Ex.
Family, Q.C. Ex.
Allendale, S.D. Ex.
Haw, S.A. Ex.

VALENCIAS.

Tesoro Blue
Tesoro Red

JAFFAS.

Jupiter
Monopole

SWEETS.

Monopole

(Continued on Ninth Page.)

MONEY TO LOAN.
In Amounts from $2000 to [illegible] On City or Country Property. Current Rates.
ROBERT MARSH & CO.
300 Marsh-Strong Bldg.
Ninth Street at Spring and Main
10175

Capital $1,000,000.00
Home Savings Bank
8th and Broadway
Night and Day Branch, 2nd and Spring

7% Your Own Judgment Your Guide in Buying A Tax Exempt—Eyesight Security
When you are making a new form of investment it is doubly satisfying to know you are dealing with a responsible house, but to be able to see your security and be satisfied by your own judgment. This is the greatest feature of this Street Bond, and we would like the opportunity of letting you judge for yourself.
Elliott & Horne Co., Mezzanine Floor, Citizens Nat. Bank Bldg.

Wm. R. Staats Co. Dealers in Municipal and Corporation BONDS
ALSO EXECUTE COMMISSION ORDERS IN LISTED SECURITIES.
LOS ANGELES. PASADENA. SAN FRANCISCO.

6% Interest. FIRST MORTGAGE BONDS ON PAYMENTS OF $5 OR $10 MONTHLY
6% on your money as paid in. Booklet on request.
BANKERS BOND AND MORTGAGE CO.,
Home 60335. Washington Building. Main 176.

7% Municipal Street Improvement Bonds
Also County Road District Bonds in denominations to suit all investors.
THE ROYAL SECURITIES CORPORATION
F6049. 309-11 Wright & Callender Bldg.

[Facing page edge, partly cut off:] ...rus Market. ...N CITRUS ...T QUOTATIONS. [EXCLUSIVE DISPATCH.] SEEDLINGS. A One $2.50; Piru 2.30; Standards 2.10; Echo 2.06; Arroyo 2.43. SWEETS. Fountain of Gold $2.25. LEMONS. Questa, Q.C. Ex. $2.70; Green Crown, A.C.G. Ex. 2.25. Kansas City Market. ... Boston Market. ... St. Louis Market. ... Cincinnati Market. ... (Continued on Ninth Page.)

(Continued on Ninth Page.)

MONEY TO LOAN. In Amounts from $1000 to $10,000 On City or Country Property. Current Rates. ROBERT MARSH & CO. 200 Marsh-Strong Bldg. Ninth Street at Spring and Main.

Capital $1,000,000.00 Home Savings Bank 8th and Broadway Night and Day Branch, 2nd and Spring

...ment Your Guide in Buying ...mpt—Eyesight Security ... Floor, Citizens Nat. Bank Bldg.

Dealers in Municipal and Corporation BONDS ...

...TGAGE BONDS ... $10 ... MONTHLY ... AND MORTGAGE CO. ... Main 174.

Street Improvement Bonds ... SECURITIES CORPORATION 300-11 Wright & Callender Bldg., Los Angeles

Grain.

WHEAT MARKET CLOSES HEAVY.

UNCERTAINTY AS TO FOREIGN AFFAIRS IS A DRAWBACK.

At the Finish Prices Were from Two to Three and Three-eighths Lower—Corn Lost Nearly Two Cents Because of Large Argentine Offerings at Bargain Rates.

[BY A. P. NIGHT WIRE.]

CHICAGO, June 2.—Uncertainty in regard to foreign relations acted today as a weight on the price of wheat. The market closed heavy at 2¾ to 3⅜ under last night. Other speculative articles, too, showed a net decline—corn, 1⅛ to 1½@1⅝; oats, ⅜@¾ to ⅝, and provisions 2½ to 5@7½. Cheap Argentine offerings at New York made dealers in corn forget that wet weather might delay replanting, and interfere with shipments from first hands. Oats went down grade with other cereals. Despite support from packers, the provision market felt the influence of lower prices for hogs and grain.

CLOSING FIGURES.

Wheat, July, 1.17⅝; September, 1.14½. Corn, July, 74¼; September, 74⅛. Oats, July, 47¼; September, 43⅛. Pork, July, 18.35; September, 18.30. Lard, July, 9.80; September, 9.97. Ribs, July, 10.52; September, 10.82.

CASH GRAIN.

Corn, No. 2 yellow, 75½@76; No. 4 yellow, 75. Rye, nominal; barley, 71@77; timothy, 5.00@6.75; clover, 8.50@12.50.

Chicago Grain Market.

[Furnished by E. F. Hutton & Co., Members New York Stock Exchange, 118 West Fourth street, Los Angeles.]

CHICAGO, June 2.—Following is range of quotations:

Wheat—	Open.	High.	Low.	Close— Bid.	Asked.
[illegible]	1.20⅝	1.20⅝	1.17⅛	1.17⅛	....
[illegible]	1.16⅝	1.17⅛	1.14⅛	1.14⅛	....
Corn—					
[illegible]	.75½@.75⅝	.76	.74	.74⅛	....
[illegible]	.76⅛	.76⅝	.74¼	....	.74⅝
Oats—					
[illegible]	.47⅝	.48⅛	.47	....	.47¼
[illegible]	.43⅝	.43⅞	.42⅞	....	.43⅛
Pork—					
[illegible]	18.00	18.07	17.97	18.00	....
[illegible]	18.35	18.42	18.30	18.30	....
Lard—					
[illegible]	9.75	9.77	9.72	9.72	....
[illegible]	10.00	10.05	9.97	9.97	....
Ribs—					
[illegible]	10.57	10.60	10.52	10.52	....
[illegible]	10.85	10.87	10.82	10.82	....

SAN FRANCISCO MARKET.

FRUIT, GRAIN AND PRODUCE.

[BY A. P. NIGHT WIRE.]

SAN FRANCISCO, June 2.—Wheat, shipping, 1.95@1.97½.

Receipts—Flour, 2030 quarters; barley, 3135 centals; beans, 35 sacks; potatoes, 2350 sacks; hay, 10 tons; hides, 230 in number; wine, 21,400 gallons.

Potatoes—Delta, new, 75@1.75; new, 2.00½.

Vegetables—Summer squash, 25@40; tomatoes, Imperial Valley, 1.25@1.50; asparagus, 1.00@2.00.

Callboard Sales.

[BY A. P. NIGHT WIRE.]

SAN FRANCISCO, June 2.—Wheat, May, 1.95@1.97½. Barley, December, 1.14. Afternoon session. Barley, December, 1.14.

Local Grain Market.

Following are quotations furnished by the Grain Exchange. All commodities sacked unless otherwise specified and are f.o.b. Los Angeles.

	Bid.	Asked.
Barley, milling		2.10
Feed, milling		2.05
No. 1 club milling wheat		2.00
No. 1 Sonora milling wheat		2.07½
F.A.Q. Sonora wheat		2.05
Red Russian wheat		1.97½
Port. standard oats		1.55
No. 1 bright feed barley	1.06½@	1.08¾
No. 1 dark feed barley	1.02½	
No. 2 yellow corn		1.76
No. 3 yellow corn		1.76
No. 2 white corn		1.80
No. 3 white corn		1.80
Egyptian corn		2.00
Milo maize, eastern		1.55
Local white bran		35.00
Northern bran, Port.		29.50
Oats middlings		29.00
Barley— Local Milo		1.50
Barley— First half of July	1.02½	

New York General Market.

[BY A. P. NIGHT WIRE.]

NEW YORK, June 2.—Wheat spot weak; Corn, spot easy. Oats, spot weak. Hay, steady; No. 1, 1.20; No. 2, 1.15; No. 3, 1.05. Hops, quiet. Hides, dull. Wool, steady.

Chicago Live Stock Market.

[BY A. P. NIGHT WIRE.]

CHICAGO, June 2.—Hogs, receipts 38,000, slow; 10 under yesterday's average; bulk, 7.45@7.60, light, 7.35@7.70; mixed, 7.30@7.65; heavy, 7.00@7.55; rough, 7.00@7.15; pigs, 5.75@7.30. Cattle, receipts 18,000; weak, 10 to 15 lower; native beef steers, 6.90@9.25; western steers, 6.80@8.10; cows and heifers, 3.25@8.70; calves, 7.00@9.25. Sheep, receipts 10,000, steady; sheep, 5.00@7.25; lambs, 7.50@10.50.

Portland Live Stock Market.

[BY A. P. NIGHT WIRE.]

PORTLAND (Or.) June 2.—Live stock unchanged. Receipts, cattle, 6; hogs, 318; sheep, 2712.

Kansas City Live Stock Market.

[BY A. P. NIGHT WIRE.]

KANSAS CITY, June 2.—Cattle, receipts 6000, lower; prime fed steers, 8.75@9.00; dressed beef steers, 8.00@8.50; western steers, 7.50@8.80; stockers and feeders, 6.25@8.40; bulls, 6.00@7.25; calves, 6.50@10.00.

New York Dairy Market.

[BY A. P. NIGHT WIRE.]

NEW YORK, June 2.—Butter firmer, receipts 23,846, unchanged. Eggs, irregular, receipts, 22,572, unchanged. Cheese steady, receipts 17,174, unchanged.

Chicago Dairy Market.

[BY A. P. NIGHT WIRE.]

CHICAGO, June 2.—Butter, unchanged. Eggs lower; receipts 22,186 cases; at mark, cases included, 16¼@17; ordinary firsts, 16@17; firsts, 17½@18.

The Flaxseed Market.

[BY DIRECT WIRE—EXCLUSIVE DISPATCH.]

MINNEAPOLIS, June 2.—Flaxseed offerings very light, and in good demand. No. 1 seed sold at 1¾@1⅞ under Duluth July price on spot and to arrive. No. 1 seed closed at 1.76@1.78 on spot and to arrive. Receipts today, 2 cars; last year, 2 cars; shipments today, none, last year, 1 car. Linseed oil shipments totaled 549,823 pounds; oil cake and meal shipments, 1,080,071 pounds. Duluth receipts today, 3 cars; last year, 19 cars. Winnipeg receipts today, 9 cars; last year, 35 cars.

At Duluth crushers came into the market freely on the low spots, and the trend showed a sharp rebound. Liquidation had evidently spent itself. July flax closed 1⅛ up, September, 1⅛ up, and October 1⅛ up. A fresh break came at the close.

Lame Back.

Lame back is usually due to rheumatism of the muscles of the back. Hard-working people are most likely to suffer from it. Relief may be had by massaging the back with Chamberlain's Liniment two or three times a day. Try it. Obtainable everywhere.—[Advertisement.

Eastern Citrus Markets.

(Continued from Eighth Page.)

Viking	2.25
Queen Bee	2.60
Royal	2.35
SEEDLINGS.	
Altura	$2.45
Viking	2.10
ST. MICHAELS.	
Royal	$2.20
LEMONS.	
Wistaria, S.A. Ex.	$1.70
Begonia	1.35
Reflection, Or. Ex.	1.65

Philadelphia Market.

[BY DIRECT WIRE—EXCLUSIVE DISPATCH.]

PHILADELPHIA, June 2.—Fourteen cars sold. Market is unchanged.

NAVELS.

	Avge.
San Antonio Blue, S.A. Orch.	$2.45
San Antonio Red, S.A. Orch.	1.70
Sultana, A.C.G. Ex.	1.60
Tiger, S.B. Ex.	2.45
Parrot, S.A. Ex.	2.70
Fuchsia, S.A. Ex.	2.25
Moose, O.K. Ex.	3.05
Pronghorn, O.K. Ex.	2.80
Buck, O.K. Ex.	2.30
VALENCIAS.	
Paramount	$2.95
Defender	2.35
Martha Washington	2.55
ST. MICHAELS.	
Perfection	$2.40
Golden Rod	2.20
Paramount	2.15
Airship	2.55
Cycle	2.30
Green Crown	1.90
Tiger	2.70
ST. MICHAELS—HALVES.	
Tiger	$1.05
Parrot	1.03
Lighthouse	1.05
BLOODS.	
Golden Rod	$2.20
Cycle	1.85
SWEETS.	
Golden Rod	$1.95
Airship	2.40
Oriole	2.00
ORANGES.	
Lily	$2.65
Lighthouse	2.20
LEMONS.	
Camel, Q.C. Ex.	$1.75
Reliable, S.T. Ex.	2.20

Pittsburgh Market.

[BY DIRECT WIRE—EXCLUSIVE DISPATCH.]

PITTSBURGH, June 2.—Fifteen cars sold. Market is lower in spots on both oranges and lemons.

NAVELS.

	Avge.
Orchard, National O. Co.	$3.10
Standard, National O. Co.	2.55
Pride of Cal., Riv. Ex.	1.85
Golden Glory, Riv. Ex.	2.25
Fleet, Riv. Ex.	2.10
Red Crescent, A.H. Ex.	2.10
Lochinvar, R.H. Ex.	1.90
Belt, R.H. Ex.	1.65
Golden Fleece, A.C.G. Ex.	1.85
Red Crescent, A.H. Ex.	2.10
Portola, S.T. Ex.	2.20
Sultana, A.C.G. Ex.	1.95
Belt, R.H. Ex.	2.40
Carro Amano, R.H. Ex.	2.10
Hawk, S.A. Ex.	2.25
BLOODS.	
Naralimo	$2.65
Circus	2.35
SWEETS.	
Violet	$2.80
ST. MICHAELS.	
Hawk	$2.05
LEMONS.	
Patio	$1.90
Tunnel	1.90
Urchin	1.60
Corona Queen	1.30

Citrus Fruit Shipments.

	Oranges.	Lemons.	Tl.
June 1	56	20	76

TULARE COUNTY.

	Oranges.	Lemons.	Tl.
May 29-30-31	36	0	36

Chicago Citrus Market.

[BY DIRECT WIRE—EXCLUSIVE DISPATCH.]

CHICAGO BUREAU OF THE TIMES, June 2.—Cherries, boxes, 10 pounds, California black sweet, 1.35@1.65; white sweet, 1.40@1.75; southern, sour, cases, 24 quarts, 1.00@1.50; sweet, 1.25. Peaches, California, 20-pound boxes, 1.75@2.00. Apricots, California, cases, 4 baskets, 1.50@1.75. Oranges, Boxes, California navels, 2.25@3.25; Valencias, 2.75@3.25; seedlings, 2.25@2.75. Lemons, boxes, California, 2.75@3.25. Apples, boxes, western stock, 1.50@2.00. Grapefruit, boxes, 2.50@3.25. Cantaloupes, California, cases, 7.50@8.00; pony crates, 5.00. Raspberries, cases, 24 quarts, 5.50. Blueberries, cases, 24 quarts, 6.00. Gooseberries, cases, 24 quarts, 2.00@2.25. Strawberries, cases, 24 quarts, 1.50@2.75.

SPOT COTTON.

NEW ORLEANS QUOTATIONS.

[BY DIRECT WIRE—EXCLUSIVE DISPATCH.]

NEW ORLEANS, June 2.—New Orleans spot cotton market today: Low ordinary, 5.74; ordinary, 6.49; good ordinary, 6.99; strict good ordinary, 7.55; low middling, 8.18; strict low middling, 8.63; middling, 9.00; strict middling, 9.25; good middling, 9.57; strict good middling, 9.94; middling fair, 10.50; middling fair to fair, 10.75; fair, 11.00. Sales, 400 bales; to arrive, 850 bales. Tone of market, steady.

NEW YORK COTTON.

[BY A. P. NIGHT WIRE.]

NEW YORK, June 2.—Spot cotton quiet; middling uplands, 9.60; sales, 100 bales.

New York Cotton Market.

[Furnished by E. F. Hutton & Co., Members New York Stock Exchange, 118 West Fourth street, Los Angeles.]

NEW YORK, June 2.—Following is range of quotations:

Option—	Open.	High.	Low.	Close— Bid.	Asked.
January	10.00	10.04	9.97	9.99	10.00
March	10.26	10.30	10.25	10.33	10.35
July	9.34	9.43	9.37	9.37	9.38
August	....	....	....	9.50	9.52
September	....	....	....	9.57	9.59
October	9.66	9.76	9.66	9.70	....
December	9.93	10.01	9.93	9.95	9.96

Spots were at 9.60.

New York Sugar Market.

[BY A. P. NIGHT WIRE.]

NEW YORK, June 2.—Raw sugar, steady; centrifugal, 4.95; molasses, 4.18; refined steady.

New York Sugar Market.

[Furnished by Logan & Bryan, Members New York and Boston Stock Exchanges, Bradbury Bldg., Los Angeles.]

NEW YORK, June 2. — Following is range of quotations:

Option—	High.	Low.	Close— Bid.	Asked.
January	3.76	3.75	3.72	3.75
February	....	....	3.62	3.65
March	....	....	3.52	3.55
June	4.05	4.00	3.92	3.93
July	....	....	4.01	4.02
August	4.12	4.10	4.10	4.11
September	4.24	4.19	4.20	4.21
October	....	....	4.20	4.21
November	....	....	4.10	4.11
December	4.00	3.97	3.97	3.99

California Oil Stocks.

[BY A. P. NIGHT WIRE.]

SAN FRANCISCO, June 2.—Brookshire, 10 bid, 25 asked; Caribou, 90 asked; Coalinga Mohawk, 55 bid; Mascot, 70 asked; National Pacific, 2 asked; Pyramid, 3 asked; Rice Ranch, 1.10 asked; Sauer Dough, 95 bid; Shawmut, 50 asked; Sovereign, 6 bid; Union, 56.00 bid; United, 21 bid.

Turpentine and Rosin.

[BY A. P. NIGHT WIRE.]

SAVANNAH (Ga.) June 2.—Turpentine firm, 39@39½; sales, 341; receipts 618; shipments, 437; stocks, 22,949. Rosin firm, sales, 1408; receipts, 1987; shipments, 2209; stocks, 59,688. Quotations: A, B, 2.65; C, D, 2.85; E, 2.90; F, G, H, 3.10; I, 3.15; K, 3.50; M, 3.95; N, 5.00; WG, 5.60; WW, 5.75.

California Dried Fruits.

[BY A. P. NIGHT WIRE.]

NEW YORK, June 2.—Evaporated apples, dull. Prunes, steadier. Apricots and peaches, dull and easy. Raisins, steady.

SHIPPING.

HARBOR OF LOS ANGELES.

ARRIVED—WEDNESDAY, JUNE 2.

Steamer Lakme, Capt. Olsen, from Eureka.

Steamer Helen P. Drew, Capt. Johannson, from Greenwood.

Steamer Olson & Mahoney, Capt. Payne, from Puget Sound.

SAILED—WEDNESDAY, JUNE 2.

Steamer President, Capt. Zeh, for San Diego.

Steamer Phoenix, Capt. Johnson, for Eureka.

Steamer Santa Barbara, Capt. Rassmussen, for Long Beach.

Steamer Hornet, Capt. Marxen, for Puget Sound.

Steamer Mandalay, Capt. Johnson, for Crescent City.

Steamer Rose City, Capt. Rankin, for Portland, via San Francisco.

PASSENGER SCHEDULE.

Steamers call at San Francisco to and from ports further south.

TO ARRIVE.

Date.	From—Steamer.	Steamship line.
June 3	San Diego, President	Pacific Coast
June 3	San Francisco, Harvard	Pacific Navigation
June 3	San Diego, Yale	Pacific Navigation
June 3	San Francisco, Aroline	Independent
June 4	San Diego, Harvard	Pacific Navigation
June [illegible]	San Francisco, Yale	Pacific Navigation
June [illegible]	Puget Sound, Queen	Pacific Coast
June 6	San Francisco, Harvard	Pacific Navigation
June 6	San Diego, Yale	Pacific Navigation
June 6	Portland, Bear	S. F. & Portland
June 7	San Diego, Queen	Pacific Coast
June 7	Portland, Roanoke	North Pacific
June 8	San Francisco, Yale	Pacific Navigation
June 8	San Diego, Harvard	Pacific Navigation
June 8	Puget Sound, Governor	Pacific Coast
June 8	San Diego, Roanoke	North Pacific

TO DEPART.

Date.	For—Steamer.	Steamship line.
June 2	Portland, Rose City	S. F. & Portland
June 3	San Diego, Harvard	Pacific Navigation
June 3	San Francisco, Yale	Pacific Navigation
June 3	Puget Sound, President	Pacific Coast
June 3	San Francisco, Aroline	Independent
June 4	San Francisco, Harvard	Pacific Navigation
June 5	San Diego, Yale	Pacific Navigation
June 6	San Diego, Queen	Pacific Coast
June 6	San Francisco, Harvard	Pacific Navigation
June 6	San Diego, Yale	Pacific Navigation
June 7	Portland, Bear	S. F. & Portland
June 7	Puget Sound, Queen	Pacific Coast
June 7	San Diego, Roanoke	North Pacific
June 8	San Francisco, Harvard	Pacific Navigation
June 8	San Diego, Yale	Pacific Navigation
June 8	Portland, Roanoke	North Pacific
June 9	San Diego, Governor	Pacific Coast

LOCAL CARRIERS.

Steamer for Catalina Island leaves daily at 10 a.m., returning at 6 p.m. Launches for Long Beach leave foot of Fifth street, San Pedro, hourly from 10 a.m. to 5 p.m. daily, and until 7 p.m. Sundays. East San Pedro ferry every ten minutes from foot of Fifth street, San Pedro. Terminal Island ferry from foot of Canal street, Wilmington, and foot of Fifth street, San Pedro, every half hour.

IN PORT.

Power schooner Archer, P. W. & S. Co.
Steamer Thomas L. Wand, S. C. L. Co.
Steamer Tamalpais, E. K. W. L. Co.
Steamer Willapa, S. F. slip.
Steamer Lakme, S. L. wharf.
Steamer Helen P. Drew, S. C. L. Co.
Steamer Olson & Mahoney, Crescent wharf.

COASTWISE CARGO CARRIERS.

Steamer Carlos, Port Angeles, sailed May 28.
Steamer Nann Smith, Coos Bay, loading.
Steamer Hartyon, Portland, sailed May 29.
Steamer Willamette, Puget Sound, sailed May 30.
Steamer Wasp, Port Angeles, sailed May 29.
Steamer Coronado, Gray's Harbor, loading.
Steamer Shoshone, Portland, sailed May 30.
Steamer Yosemite, Portland, sailed May 31.
Steamer J. B. Stetson, Portland, loading.

TO AND FROM ATLANTIC PORTS.

Steamer Peter H. Crowell, New York, sailed May 15.
Steamer S. V. Luckenbach, New York, sailed May 11.
Steamer Mexican, New York, sailed May 14.
Steamer Kroonland, New York, sailed May 22.
Steamer Dakotan, New York, sailed May 24.
Steamer Santa Clara, New York, sailed May 20.
Steamer Montanan, New York, sailed May 19.
Steamer Hattie Luckenbach, New York, sailed May 25.
Steamer Tallac, Philadelphia, loading.
Steamer Isthmian, New York, loading.
Steamer Arizonan, New York, loading.
Steamer Harry Luckenbach, New York, loading.
Steamer Hawaiian, New York, loading.
Steamer Florence Luckenbach, New York, sailed May 27.

COMING FROM FOREIGN PORTS.

Swedish motorship Kronprinsessin Margareta, Stockholm, sailed April 9.
British steamer Student, Liverpool, sailed April 27.
Japanese steamer Seiyo Maru, Hongkong, sailed May 11.
Steamer M. S. Dollar, Manila, sailed May 9.
British steamer Merchant, Liverpool, sailed May 15.
British steamer Crown of Seville, Liverpool, loading.
Japanese steamer Kiyo Maru, Hongkong, loading.
British steamer Chancellor, London, loading.
Swedish motorship San Francisco, Stockholm, loading.
American schooner Alpena, Cadiz, P. I., sailed May 20.
Danish motorship Jutlandia, Genoa, via Balboa, May 19.

TIDE TABLE.

Thursday,	3	1:09	8:16	3:22	8:40
		5.3	0.1	4.7	2.6
Friday,	4	2:21	9:08	4:13	10:23
		4.6	0.6	5.0	2.2
Saturday,	5	3:42	9:58	4:56	11:34
		4.1	1.0	5.3	1.6
Sunday,	6	5:02	10:44	5:34	....
		3.8	1.4	5.6	....
Monday,	7	12:29	6:14	11:25	6:07
		1.1	3.7	1.8	5.8
Tuesday,	8	1:13	7:17	12:02	6:40
		0.6	3.7	2.1	6.0
Wednesday,	9	1:51	8:09	12:37	7:12
		0.1	3.8	2.3	6.2

NOTE—In the above tabulation of tides the daily tides are given in the order of their occurrence, commencing with the early morning tide in the left-hand tide column, and the succeeding tides as they occur. On some days but three tides occur, the fourth tide occurring on the following morning.

PORT ITEMS.

Lumber carriers arriving today were the steamers Lakme from Eureka and Helen P. Drew from Greenwood. The Phoenix completed discharge of a cargo of ties for the Southern Pacific and sailed for Eureka in ballast. The Hornet for Puget Sound and Mandalay for Crescent City also sailed in ballast to reload. The Santa Barbara sailed for Long Beach with partial cargo loaded at Willipa.

The Pacific Coast steamer President proceeded down the coast to San Diego today and will call tomorrow on the return trip to Puget Sound and San Francisco.

The steamer Olson and Mahoney, bound from Puget Sound for Callao under charter to W. R. Grace & Co., called today for fuel and stores and will proceed tomorrow.

NORTHERN SHIPPING.

SAN FRANCISCO, June 2.—Arrived: Steamers Bandon, Harvard, Los Angeles.

Sailed: Steamers Daisy Freeman, Noyo, Yosemite, Los Angeles.

NEVADA MINING STOCKS.

SAN FRANCISCO MARKET.

[BY A. P. NIGHT WIRE.]

SAN FRANCISCO, June 2.—Following are sales, high, low and close:

Sales.	Goldfield—	High.	Low.	Close— Bid.	Asked.
3,000	Atlanta	.39	.33	.32	.33
2,000	Booth	.56	.55	.55	.57
......	Blue Bull	....	....	.04	.05
......	C. O. D.	....	....	.04	.05
1,000	Comb. Frac.	.10	.10	.10	.11
......	Daisy	....	....	.04	.06
......	Dmd. B. B.	....	....	.08	.04
......	Florence	....	....	.50	.53
300	Gfld. Con.	1.50	1.50	1.47½	1.50
12,400	Jumbo Ex.	1.62½	1.50	1.57½	1.60
1,000	Lone Star	.06	.06	.06	.07
11,500	Merger	.26	.26	.26	.27
......	Spearhead	....	....	.08	.10
1,850	Silver Pick	.10	.09	.10	.11
......	Vernal	....	....	.05	.06
......	Yellow Tiger	....	....	.02	.03
1,000	Oro	.09	.09	.08	.09
......	Sandstorm	....	....	.06	.07
6,000	Kewanas	.15	.15	.15	.16
	Manhattan—				
......	Big Four	....	....	....	.05
......	Dexter Union	....	....	....	.02
......	Gold Wedge	....	....	.01	.02
......	Man. Con.	....	....	.01	.03
......	Man. Dexter	....	....	....	.01
......	Morn. Glory	....	....	....	.02
......	White Cap	....	....	.04	.05
	Comstock—				
7,000	Con. Virginia	.08	.08	.07	.08
......	Confidence	....	....	.65	.07
......	Hale & Nor.	....	....	.03	.05
500	Mexican	.31	.31	.30	.32
300	Ophir	.11	.11	.11	.12
......	Savage	....	....	.02	.04
800	Sierra Nev.	.06	.06	.05	.07
200	Union	.15	.15	.14	.16
	Tonopah—				
......	Belmont	....	....	4.50	....
7,000	Cash Boy	.07	.07	.07	.08
......	Gipsy Queen	....	....	....	.01
1,200	Jim Butler	.75	.75	.75	.77
200	Merger	.36	.36	.37	.39
......	Midway	....	....	.17	.18
5,000	Mon. P. Ex.	.06	.06	.06	.07
......	Montana	....	....	.30	.34
......	Mizpah Ex.	....	....	.26	.29
......	McNam.	....	....	.03	.04
......	North Star	....	....	.16	.17
2,000	Rescue Eula	.11	.11	.11	.12
......	Tono. of N.	....	....	6.75	....
......	Tonopah Ex.	....	....	3.00	3.10
......	Umatilla	....	....	.01	.02
1,300	West End	.76	.74	....	.74
	Miscellaneous—				
500	P. S. Peak	.09	.09	.08	.10
500	Nev. Hills	.20	.20	.20	.22
5,000	Round Mt.	.42	.41	.42	.43

New York Metal Market.

[BY A. P. NIGHT WIRE.]

NEW YORK, June 2.—Copper firm, electrolytic, 19.00. The New York Metal exchange quotes tin quiet; 5-ton lots, 37.50@38.00. Lead, 4.85@4.95. Spelter not quoted.

Drafts and Silver.

[BY A. P. NIGHT WIRE.]

SAN FRANCISCO, June 2.—Mexican dollars, nominal; drafts, sight, 2; drafts, telegraph, 4.

San Francisco Dairy Market.

[BY A. P. NIGHT WIRE.]

SAN FRANCISCO, June 2.—Butter, fresh extras, 24; fresh firsts, 23. Eggs, fresh extras, 23; pullets, 20.

Restored to Good Health.

"I was sick for four years with stomach trouble," writes Mrs. Otto Gans, Zanesville, O. "I lost weight and felt so weak that I almost gave up hope of being cured. A friend told me about Chamberlain's Tablets, and since using two bottles of them I have been a well woman." Obtainable everywhere.—[Advertisement.

STOCKS AND BONDS IN SAN FRANCISCO.

[BY A. P. NIGHT WIRE.]

SAN FRANCISCO, June 2.—Following is today's range of prices:

	Close— Bid.	Asked.
U. S. Bonds—		
3s quarterly coupon	100	....
State Bonds—		
Highway 4s	4.20	4.15
S. F. Harbor Imp. 4s	....	4.20
Municipal Bonds—		
S. F. Municipal 3½s	4.80	....
S. F. Municipal 4½s	4.90	4.80
S. F. Municipal 5s	4.80	....
Miscellaneous Bonds—		
Associated Oil Co. 5s	98½	99½
Bay Counties Power Co. 5s	99⅝	100½
Cal. Central Gas & Electric 5s	98	100⅝
Cal. Elec. Gen. Co., Ser. A. 5s	....	92
Cal. Electric Unifying 5s	93⅝	94⅛
Cal. Gas & Electric Gen. 5s	100⅝	....
Cal. Telephone & Light Co. 5s	98⅝	....
California Wine Association 5s	93	....
City Electric Co. 5s	85⅝	86½
Coast Counties Light & Power 5s	88	93
Edison Light & Power 6s	102⅛	106
E. I. du Pont de Nem. Pdr. 4½s	89	....
First Federal Trust Co. 5s	99⅝	....
Great Western Power Co. 5s	....	79½
Hawaiian Commercial & Sugar 5s	101	....
Honolulu R. T. & L. Co. 6s	103⅛	....
Lake Tahoe Ry. & T. Co. 5s	....	90
Los Angeles Gas & Electric Co. 5s	99	....
Los Angeles Gas & Elec. Corp. 5s	93⅛	....
Los Angeles Railway 5s	93	....
Los Angeles Railway Corp. 5s	78	88
Los Angeles Lighting Gtd. 5s	99⅛	....
L. A.-Pacific Railway of Cal. 5s	86	90
Marin Water & Power Co. 5s	....	100
Market St. Ry. 1st Con. Mtg. 5s	76	80
Northern Railway Co. of Cal. 5s	105⅝	105½
Northern California Railway 5s	102⅝	103⅝
Northern California Power Co. 5s	94	96
Oakland Gas, Light & H. 5s	99⅝	102
Oakland Transit Co. 5s	....	90
Omnibus Cable Railway 6s	80½	....
Oro Electric Corp. 6s	50	....
Pacific Gas Imp. 4s	89⅛	90⅛
Pacific Gas & Electric Co. 5s	86⅝	87⅛
Pacific Electric Railway Co. 5s	92⅝	....
Pacific Light & Power Co. 5s	88⅝	....
Pacific Tel. & Tel. Co. 5s	96⅝	96⅞
Sacramento Electric, Gas & Ry. 5s	100⅛	101½
San Joaquin Light & Power 5s	....	97
S. J. L. & P. Cor. (Ser. A) 6s	....	100¼
S. F., Oakland & San Jose Ry. 5s	80½	....
S. F., Oakland & S. J. 2nd Mtg. 5s	55	65
Sierra Railway of California 6s	75	83
S. P. R. R. of C. 1st C. Gtd. 5s	106	....
S. P. Branch Railway of Cal. 6s	118	....
S. P. R. R. Co. 1st Refg. 4s	86⅝	86⅝
S. V. Water Co. Gen. Mtg. 4s	91⅝	92
United Gas & Electric Co. 5s	100	....
United R. R. of S. F. 4s	42	....
Valley Counties Power Co. 5s	99⅝	....
Water Stocks—		
Spring Valley Water Co.	....	48⅛
Gas and Electric Stocks—		
Northern Cal. Power Co. Com.	....	9
Pacific Lighting Corp. pfd.	74½	76
Pacific Lighting Corp. com.	95	....
Pacific Gas & Electric com.	45¼	....
Pacific Gas & Electric pfd.	84⅝	85¼
Pacific Gas & Electric 1st pfd.	82⅝	....
Insurance Stocks—		
Fireman's Fund	249	255
Bank Stocks—		
American National Bank	....	130
Anglo-California Trust Co.	....	116
Anglo & London-Paris Nat'l Bank	134½	140
Bank of California, N. A.	188⅝	....
First National Bank of S. F.	210	222
Mercantile National Bank	217	....
Savings Union Bank & Trust Co.	....	255
Savings Banks—		
German Savings & Loan	3550	....
Humboldt Savings Bank	....	180
Mutual Savings Bank ($50 paid up)	75	85
Powder Stocks—		
E. I. du Pont de Nem. Pdr. pfd.	92½	....
E. I. du Pont de Nem. Pdr. com.	400	410
Giant Consolidated Co.	100	110
Sugar Stocks—		
Hawaiian Commercial & Sugar	36⅝	....
Hawaiian Sugar Co.	37	....
Honokaa Sugar Co.	5⅝	7
Hutchinson Sugar Plantation	17⅛	18
Kilauea Sugar Plantation Co.	15	....
Onomea Sugar Co.	34¼	35
Paauhau Sugar Plantation Co.	19½	....
Union Sugar Co.	18⅝	....
Oil Stocks—		
Amalgamated Oil Co.	62	....
Associated Oil Co.	36	37
Pacific Crude Oil Co.	....	15c
Sterling Oil & Dev. Co.	90c	....
West Coast Oil pfd.	90	....
Miscellaneous Stocks—		
Alaska Packers' Association	89⅝	91⅛
Cal. Fruit Canners' Association	....	122⅛
Cal. Wine Association pfd.	....	65⅛
Hunt Bros. Co. pfd.	....	97⅛
North Alaska Salmon Co.	102½	115
Pacific Tel. & Tel. pfd.	92	....
Philippine Tel. & Tel. Corp.	18	19
S. P. Milling pfd.	99⅝	100

SALES.

Morning session—

1,000	Cal. Gas & Electric Unifying 5s	94
2,000	Pacific Tel. & Tel. 5s	96⅝
6,000	Pacific Electric Railway 5s	92⅝
6,000	Spring Valley Water Co. 4s	91⅝
2,000	Key Route 1st 5s	81
25	Bank of California	184
60	Hawaiian Commercial & Sugar	36⅝
	Unlisted—	
10,000	S. F. & N. P. 5s	101
10,000	S. F. Gas & Electric 4½s	90
	Afternoon session—	
1,000	Pacific Gas Imp. 4s	89⅛
1,000	Spring Valley Water Co. 4s	91⅝
2,000	Pacific Tel. & Tel. 5s	96⅝
3,000	Southern Pacific Refg. 4s	86⅝
10	Associated Oil Co.	37
50	Alaska Packers' Association	90
	Unlisted—	
2,000	Natomas Cifs. 2nd	10
10,000	Western Pacific Railway 5s	29⅛
2,000	General Petroleum 6s	25
150	Western States Life Insurance	5⅛
85	Noble Electric	75c

BOOKS SHOW GAME WAS PROFITABLE.

The books kept by W. E. Lower and W. H. H. Young, when acting as active selling agents of the Hermosillo, Ensenada and Guadalupe lottery companies, now in the hands of Postoffice Inspector Webster, show how profitable the game was when carried on in this city. Lower was a life insurance agent, living at No. 1307 West Pico street, and his books show that his earnings for the year that he was selling tickets ranged from $30 to $160 a week, based on his 40 per cent. commission. He also employed subagents, Galbraith, Baker and Williams, and he received 25 per cent. of their 40. The books of Lower also show the size of the winnings drawn by weeks. One week the receipts through sales made by Lower were $149, and $14 was drawn, Lower paying the winning tickets and transmitting the balance, after deducting his commission, to President E. Le Resch of the Hermosillo Company in San Francisco.

The books of W. H. H. Young show large earnings in entries made by his book-keeper, Arthur Daniels, jointly charged with Young and others for using the mails in a scheme to defraud. Daniels was a cigar dealer in South Hill street, and later on accepted employment with Young at the rate of $25 a week. Business was so good that he hired another man at $15 a week to look after his cigar store, and he put in all of his time disposing of lottery tickets.

It appears that J. P. Buckley, also under arrest on the Federal charge, was the paymaster for La Resch, and the San Francisco crowd distributed the $500 a month alleged to have been paid to Larry Sullivan and W. J. Danford, whose business it was to look after those in the employ of the Hermosillo Lottery Company, who might be arrested, pay their fines and tender them "legal services." Danford, as a disbarred attorney, could appear in that behalf in the police or justices court, and Sullivan claimed to know more about the law than his attorney.

It is alleged by the Federal officers investigating the lottery ring that written statements have been made by Pearl N. Fawcett, the Whittier farmer who had an interest in one of the companies; W. L. Pettit, J. P. Buckley, W. H. H. Young, W. E. Lower and Arthur Daniels, and these were in part produced yesterday when the Federal grand jury resumed the inquiry. Of the four San Francisco defendants, only E. Le Roch and J. A. de Vecmon are under arrest, the warrants for John Fitzpatrick and L. Shobe being as yet unserved.

It is expected that the grand jury will make its report in the lottery cases this morning, when, if the San Francisco operators are indicted, they will be brought down here for hearing.

The Federal authorities have no clew to the ownership of the 30,000 water-soaked Ensenada lottery tickets picked up on the beach at Newport. The finding of these tickets and the entries in the book of W. E. Lower were the first indications here that the Ensenada company had been recently active in this city. Lower had some trouble with his San Francisco employers because he sold tickets for companies other than the Hermosillo, and in March last he dropped the agency of the Ensenada company. It is believed that the tickets were intended to be the stock of another agent that were thrown overboard when the local arrests were made.

LETTERS TO "THE TIMES."

[The Times invites strong, clear, bright expression of opinion on current subjects, timely, pertinent and popular. Brevity should be kept in sight. Essays eschewed. Religious and personal controversies are tabu. Value is added to such letters by the signing of the writer's true name, which will be either published or withheld at the owner's request. Letters offered for publication should be in "parliamentary" language, and are subject to editorial supervision.]

Parade Etiquette.

LOS ANGELES, June 2.—[To the Editor of the Times:] I beg leave to make a protest through your columns against a thoughtless and unfortunate practice which seems to be common the country over, but which I think Los Angeles might do much toward eliminating by a definite and organized stand. I refer to the custom of the American public to close upon the street at the close of a parade, thereby cutting off from the main procession the rest of its participants and turning a delightful pageant into a disgraceful street mob.

Los Angeles has already witnessed a number of beautiful parades this year, and there are more to follow. These displays mean many days of hard work and effort on the part of the exhibitors, for which the appreciation of the populace is comparatively small recompense. And yet that is all they ask, though in reality what is it they too often receive? There are many who will recall with me the attacks made upon the floats of the Fiesta parade, when not only small boys, but even full-grown men and women tore the fruit from the exposed sides of the floats, loading it gluttonously into blouses and bags, and even jerking from the hands of the occupants the sticks and branches with which they were endeavoring to protect their handiwork. The insult was even greater when we consider that these attacks often fell upon the floats of outside towns, our guests as it were, invited to participate with us, in some cases absolutely ruining the display before the parade had passed the length of Broadway.

The same comment is pertinent to our school parade today, the last three floats having been so surrounded by the inrushing mobs that they were unseen by many, and their participants both annoyed and chagrined by the discourtesy shown. It was a wonderful parade, and a great credit to its workers; and yet our appreciation was hopelessly marred by the insulting exhibition at its close.

And when a remedy would be so simple, can't we find the stamina to install it for the similar pageants which are still to follow this year, and thereby present to ourselves and our many eastern visitors a model of well-ordered and well-rounded achievement? In addition to eight policemen marching at the head of the processions, may we not have eight more at the rear, so combining their efforts with those stationed along the line of march that the last exhibit may receive the same courtesy and attention as the first, and not be subjected to the insults of the thoughtless mob? If sixteen officers are not to be had, cannot the whole eight be shifted to the rear for the purpose recited, leaving the lead to a single director? Through this or some other equally effective method, determined upon and carried out by those in charge, cannot we eliminate the mob impatience which has been suffered too long already—which will continue to exist as long as officials remain passive to its call—and which turns the beauty and rhythm of these wonderful pageants into a memory of thoughtless disorder, insult and vandalism? G.B.C.

"HELLO 'UNC,' GOOD BY."

Former Speaker of the House Drops in for Breakfast En Route to the Grand Canyon.

Hon. Joseph G. Cannon, affectionately known internationally as "Uncle Joe," passed through Los Angeles yesterday en route from the San Diego exposition to the Grand Canyon and paused only long enough to take breakfast with two Chamber of Commerce officials and shake hands with a few friends who gathered at the Alexandria Hotel.

Mr. Cannon's train arrived at 7:50 o'clock and he was met by Dr. A. J. Scott, Jr., chairman of the Chamber of Commerce Entertainment Committee, and W. J. Hollingsworth, chairman of the 1915 Entertainment Committee. He was taken to the Alexandria for breakfast, and afterward held a short informal personal reception in the lobby of the hotel, greeting a number of persons who had assembled to meet him. He was then escorted to the Arcade depot and departed for the Grand Canyon.

FOR THE U. OF W.

University of Wisconsin alumni will meet at the University Club today at 12:15 o'clock. Judge Meyers will give an informal talk on the Superior Court of Los Angeles county. All former Wisconsin students are invited.

The Grand Canyon

On the way East

—A few hours ride from the main line

—Five daily trains to Chicago

California Limited

Tourist Flyer

Overland Express

Santa Fe Eight

Texan to Houston and New Orleans

Reduced round trip rates to the East on certain days during June, July and August. Stopover allowed at the Grand Canyon of Arizona

All The Way

Santa Fe

Santa Fe City Office 334 S. Spring Street Phone any time day or night— 60517—Main 738.

BUILDERS

CLOSE BUYERS AND INVESTORS—

These

Wilshire Bargains

ARE SOME BARGAINS

$3500

Ready to build on—close in, beautiful, sightly residential lots worth $5000. Restriction—On streets and in neighborhood thoroughly exclusive—which any one would be proud to have and own a home. That's where THE McCARTHY COMPANY'S WEST NINTH STREET HEIGHTS is located.

These $3500 Lots For $2600

Cash or Terms

Thirty lots must be sold in the month of June. Some lucky people will get these lots. Let us tell you more about them.

THE McCARTHY CO.

609 SOUTH HILL STREET. Phones—60409; Main 8172.

Schools and Colleges.

HUNTINGTON HALL

Boarding and Day School for Girls, Oneonta Park, South Pasadena.

Accredited to eastern colleges and universities. Art Expression, Aesthetic Dancing, thorough musical instruction. New buildings. Steam heat. All rooms with bath adjoining or running water in room. Sleeping porches, open-air gymnasium; prices $750 to $1000, which includes board, tuition, and laundry. Six electric cars pass the school grounds. Ten minutes from Pasadena. Twenty minutes from Los Angeles. Miss Florence Housel, Principal. Tel. Home 35630.

The Gring Summer Camp FOR BOYS

Near the ocean, Montecito, Santa Barbara, Cal. On the principles of Dr. Henderson's Eastern Camp. R. B. GRING, A.B., Harvard, Director. Write for catalog and references.

GIRLS' COLLEGIATE SCHOOL ADAMS AND HOOVER STREETS. TWENTY-THIRD YEAR. Accredited University of California, Stanford, Smith, Wellesley, Cornell, etc. Eighth grade, High School, Post-Graduate Classes. Technical courses in Business, Cooking, Sewing, Applied Arts, Standardized Music Methods. New building for resident pupils. Miss Parsons and Miss Dennen, Prins.

HOLLYWOOD SCHOOL FOR GIRLS

SUMMER SESSION.

An out-of-door school. Sunset Boulevard and Hay Ave. Boarding and Day School. College Preparatory, General advanced and secretarial courses. Music, Art, Domestic Science and Art. Physical Training. Circular on application. Phone 57594. Laurel Canyon car.

L. A. SCHOOL OF ART AND DESIGN Sixth and Alvarado Sts.

Rudiments to highest. Illustration, Commercial Art, Painting, Decorative Design. SPECIAL SUMMER COURSE—Special Rates.

WILSHIRE SCHOOL FOR GIRLS

624 South Normandie Avenue. Day pupils only; all departments. New building, outdoor study. Eurythmics. Principal, MISS I. C. PIRRET. Home 56939.

HARVARD SCHOOL (Military)

16th and Western Avenue. A Boarding and Day School for boys. Prepares for all colleges. Send for Illustrated Catalogue.

THE COLLEGE OF FINE ARTS,

University of Southern California, offers more advantages than any other school in the West. Come and see. Summer School from July 6th to August 28th. All branches of fine and applied art.

St. Catherine's School for Girls

326 West Adams St., opposite Chester Place. Non-sectarian boarding and day school for girls under fifteen. Prepares for Marlborough, Girls' Collegiate and High Schools. Boys admitted to Montessori Class and First Grade. Music, languages, art, sewing. Small classes, individual attention. Miss Thomas, Miss Mosgrove, Principals. Telephones West 4535; Home 23309.

THE WESTLAKE SCHOOL FOR GIRLS

Resident and Day pupils. Accredited to Vassar, Smith, Wellesley, Mt. Holyoke, Stanford and University of California. Junior College Courses. Accepted as advanced credit at Stanford and other universities. 616 SOUTH ALVARADO.

MARLBOROUGH SCHOOL FOR GIRLS Over Fourteen

456 West 23rd St. 26th year. New term begins Feb. 12. Certificate admits to Wellesley, Vassar, Mt. Holyoke, Smith, California and Stanford. Advanced and special courses. Domestic Science, Sewing, Millinery, etc. Music department in charge of Mr. Waldo F. Chase. Mrs. Geo. A. Caswell, Miss Grace Wiltshire, B.L., Principals.

HITCHCOCK MILITARY ACADEMY 50TH YEAR

Located one mile from San Rafael in the healthiest part of beautiful Marin County. School fully accredited. Highest rank accorded by U. S. War Dept. High morals and strict attention demanded. Special attention to Physical Culture and Athletics. Expert and experienced instructors. Separate room for each pupil. Juniors in separate building. 50th year begins in August. Write for catalog. Address Hitchcock Military Academy San Rafael, California

EGAN SCHOOL MUSIC AND DRAMA

1324 So. Figueroa St. Fall term opens Sept. 14 Send for Catalog. Phones: 60371—Main 3357.

YALE SCHOOL

209 N. Union Ave., Los Angeles, Cal. Boarding and Day School for Young Men and Boys. Grammar and High School grades. Summer session. Special rates. Illustrated catalogue. Tel. Wilshire 2428.

HOLLMAN Business College

Special Reduced Summer Rates. Send for Catalog. 1017 Figueroa. Bdwy. 2380; 54021.

Cal. Chiropractic College

Will conduct a five weeks summer school in San Francisco, beginning June 14th, closing July 16th. 935 HAIGHT ST. L. A. address, 2527 So. Grand. So. 4480; 25041.

California Military Academy.

New buildings. 4001 W. 16th St. SUMMER SESSION Opens June 18th. Camp at Santa Monica Beach. PHONE 74072.

URBAN MILITARY ACADEMY

Day and Boarding School for Young Boys. 800 ALVARADO STREET. Phone 52667. Summer Vacation at Beach, June 18.

Real Estate Directory.

Take beautiful trip by auto free, to BALDWIN HEIGHTS (Baldwin's La Puente Ranch) See BADGER & COCHRAN 820 Haas Bldg., 7th and Bdwy. Phones A5131—Main 5118

Juab Valley Wheat Land $20 Per Acre Charles M. Conant, 514 Laughlin Bldg. Home A1958 Main 3325

NOTICE To Real Estate Men For all sales in WINDSOR SQUARE we will pay FULL commission to other agents. R. A. ROWAN & CO. 300 Title Insurance Bldg.

HARBOR INVESTMENTS of all kinds Excursions every Week. F. P. NEWPORT CO., 206 Central Building.

The Public Service.

At the Courthouse.

DIVORCE ENDS SOCIETY EVENT.

WIFE OF EX-GOVERNOR'S SON SECURES DECREE.

Husband of Almost Four Years Does not Defend Action—Desertion and Failure to Provide Charges—Brilliant Nuptials but Routine Finale.

The marriage of Amy Maria Norton, daughter of Mrs. John Hubert Norton, to Francis W. Gage, son of ex-Gov. Henry T. Gage, June 17, 1911, was one of the most important events of the year. The groom was congratulated upon linking his hand and fortune with such a charming bride, and the brilliant nuptials set several hearts aflutter, kindling the flame which later burned steadily at the altar of love. There was no hint of that incompatibility which subsequently sent Mrs. Gage to London and shocked the couple's close friends with the hint of an estrangement.

Yesterday Mrs. Gage appeared in the divorce court to free herself of the ties that chafed. Mr. Gage did not contest the action. The brilliancy of the nuptials was in strong contrast to the prosaic routine of the divorce court. The story of the wrecked marriage was simply told. Mrs. Gage testified that love flew out the window suddenly. She said there had been differences between them, but never before until one night in July when Mr. Gage came to their apartments, and told her he was going away and would not return to her.

Mrs. Norton corroborated the story of desertion, and the decree was granted on that ground. Mr. Gage, the young wife said, had never provided for her while they lived together. She maintained herself on a small income of her own.

When Mrs. Gage went to Europe she was accompanied by Mrs. R. C. Gillis and the latter's daughters, Adelaide and Dorothy Gillis. She occupied for more than a year a beautiful villa at Maidenhead, close to London. Later she was joined by her mother. Upon her return from Europe she resided at the Norton home, No. 834 West Twenty-eighth street. Mr. Gage is well known about town. Of late he has taken a keen interest in automobile racing.

BLAMES JUSTICE.

The sympathy of a justice of the peace which caused him to pay the fee for a wedding ceremony when the groom showed empty pockets, was responsible for the bride marrying another man under the mistaken idea that her former marriage was invalid. The way it happened and as it is set out in the complaint of Mrs. Harry Straw for annulment is that when the justice asked for his fee and the groom could not produce the coin, the couple were told, "no fee, no wedding."

But as the young people left the office and the girl went one way and the man the other, the justice's business sense gave way to sentiment. He took $2 from his own pocket and paid the fee, making the ceremony valid by recording it.

The girl believed the man had money. He was a young man of pleasing appearance. In short, she says he told her he was a man of means and could support a wife in style. But after the incident of the empty pockets at the justice's office, the girl was indignant. She did not cross his path again and eventually selected a more suitable mate.

In a moment of inspiration she looked up the little affair at the justice's office last January. Horrors, she has two husbands. The near-marriage was real. Oh, if that justice had only kept his money in his own pocket! Husband No. 1 never discovered he had a wife until the papers in the annulment suit were served on him.

Tomorrow Judge Monroe will hear the story of Mrs. Marion T. Verge Straw and give her a chance to remarry or, annulling the marriage to No. 1, or advise her that No. 1 is her valid husband and to bring suit to annul the marriage to No. 2.

SUIT OVER STOCK.

When H. J. Lewis acquired stock in the Universal Tire Company, an Arizona corporation, he asserts that it was issued fully paid and non-assessable. At a meeting held May 17 last, an assessment of 10 cents a share was levied on the stock, the amount charged up to him being $24,903.20 on 249,032 shares.

The corporation now threatens to sell his stock if the assessment is not paid, and Mr. Lewis filed suit for an injunction yesterday, alleging that it is not a legal assessment.

COURT PARAGRAPHS.

SUES FOR BAIL MONEY. C. E. Espey filed suit against the city of Long Beach yesterday to recover $500 representing bail money deposited when he failed to appear for a hearing in the vice crusade before the Police Court August 24, 1914, and forfeited. Mr. Espey alleges in his complaint that he was arrested charged with vagrancy. He asserts no warrant for his arrest was issued until December 1, when a jury in Judge Hart's court acquitted him December 8. His demand for the return of the bail was rejected by the Long Beach Council.

WALDRON ESTATE. Cutting off his three brothers with $1 each, D. V. Waldron bequeathed all of his estate to Mrs. Mattie E. Fanning, a widow, in his will filed for probate yesterday. Mr. Waldron bore Mrs. Fanning great love and affection and his will breathes the respect in which he held her. The brothers, M., S. B. and J. J. Waldron, reside in New York. The estate is valued at $1000. At one time Mr. Waldron was wealthy. He was the originator of Washington Gardens, which later became Chutes Park. He died in Alaska May 1, 1911. His will was executed February 28, 1898. The petition for its probate was filed by Mrs. Fanning.

SEPARATE MAINTENANCE. In a complaint filed yesterday by Mrs. Zenna Mabel Ferrell, asking for separate maintenance, she wants David A. Ferrell restrained from disposing of a community fund of $670 and an allowance of $50 a month. The couple were married at Covington, Ky., August 13, 1909. Mr. Ferrell is alleged to have treated her with cruelty and habitual intemperance.

INCORPORATIONS. Los Angeles Grocery Company, incorporators, L. Barofsky, M. E. Sadicoff, and David Schwartz; capital stock, $500; subscribed $15. The Woodley Theater Company, incorporators, R. W. Woodley, George W. Stout and E. F. Nordgren; capital stock, $25,000; subscribed, $300.

At the City Hall.

GAS RATES ARE STILL HELD UP.

COUNCIL GRANTS A REHEARING ON PROTESTS.

Companies Seek to Induce City to Permit Continuance of Present Charges in View of Transfer of Jurisdiction to Railroad Commission Two Months Hence.

Settlement of gas rates was delayed again by the City Council yesterday and several members, led by Councilman Conwell, expressed themselves in favor of allowing the present rate of 68 cents to stand until such time as the Railroad Commission orders a new rate. In response to a question from Mr. Conwell, representatives of the Los Angeles Gas and Electric Company and the Economic Gas Company said that they would be willing to continue service at the rate of 68 cents for gas of present quality and the Southern California Gas Company tentatively accepted the proposal.

Representatives of the apartment-house owners protested against the provision, which they interpreted as imposing a charge of 50 cents a month for each apartment-house meter when the consumption is below 750 cubic feet. This, they said, would be the last straw for many landlords. They were told that the 50-cent minimum charge as proposed by the utilities board would apply only to the master meter, and that they would simply be required to pay 10 per cent. a year on the cost of the individual meters to the gas companies as rental on them.

The proposed rate of 62½ cents for gas of better quality as recommended by the utilities board, was based on the figures of the board, which show that during the last year the companies, operating under the present rate accepted by the court have made $100,000 more than the income to which they were legally entitled. With this in view, the rate was lowered by the board to a point that would absorb a part of this $100,000 which the utilities board does not recognize as properly earned surplus. If the present rates should stand they will, in the opinion of the utilities board, bring a revenue to the gas companies that will mean an earning in excess of 8 per cent. on the value of the plants. The outcome is made more uncertain because of the fact that the State Railroad Commission which assumes jurisdiction over rates in about sixty days has made a practice of allowing public utility companies to realize 8 per cent. on their investment while the Board of Public Utilities has based all of its rates on an income of 7 per cent. This 1 per cent. difference would permit the local gas companies to increase their revenues in Los Angeles approximately $77,000 a year.

The hearing on gas rates was continued until next Tuesday at 2 p.m.

PLANS ADOPTED.

BETTER TRAFFIC CONDITIONS.

Engineer Howell's report on the transportation problems of Los Angeles was formally adopted by the Public Utilities Board yesterday and the review of the local situation with general suggestions for remedies will go to the City Council for its information and such action as it may see fit. This report provides a general plan of improvements to eliminate grade crossings and relieve congestion in the business and industrial districts of the city. It will be supplemented by other reports to be prepared by Traffic Engineer Howell as fast as possible and the Utilities Board will seek the hearty co-operation of the Council in bringing about the changes.

PROTECTION ASKED.

WANTS A REAL TERMINAL.

Mrs. S. H. Mosher of No. 937 West Thirty-seventh drive told the Public Utilities Board yesterday that it was bad enough to have a freight car shunted across her lawn and into her home once a month, but it was worse to have a ton of bricks scattered that way. Trouble in the neighborhood is caused by the practice of the Pacific Electric Company in shunting cars off the end of a spur track used by paving contractors at Exposition Park. Several months ago after a flat car had narrowly missed the Mosher home, the Board of Utilities notified the Pacific Electric Company that a bumping post at the end of the spur might prevent action declaring the spur a public nuisance. Thereupon, a pile of bricks was dropped at the end of the track and the next time a car was run towards the Mosher home it went right through the brick pile and scattered it over the neighborhood. The question will come before the Utilities Board tomorrow and the present plan is to recommend to the City Council that the spur track be declared a nuisance and a menace to life and property.

WATER RATES FIXED.

COUNCIL CUTS HAWTHORNE.

Water rates charged by private companies in Los Angeles were fixed by the City Council yesterday by the adoption of an ordinance conforming to the recommendations of the Utilities Board. The Union Hollywood remained the same at $1.40 minimum for 800 cubic feet in view of the city's decision to buy the plant and charge the same rate until Hollywood provides for a bond issue to apply on the purchase of the plant. The only change in rates charged by private companies was made in the Hawthorne company's schedule which was reduced from $1.40 to $1.20, and the meter rate was cut 1 cent.

COLD FACTS BACK UP CONTENTION.

BELIEVER OR DISBELIEVER IN PROSPERITY, HERE IS THE REAL "DOPE."

Every now and then the Prosperity and Trade Contest department is criticised for being too optimistic—too fond of preaching the doctrine of "prosperity arrived," but how can we help it with the visible and tangible proofs of prosperity before us all the time.

In order for A1 flour sacks to be turned into the contest department, for credits, some one must first have purchased the sacks—not empty as they come to us—but full of flour. For the past ten days we have averaged an intake of over a thousand A1 flour sacks—of various sizes—each day. Practically the same thing is true of Ben Hur goods—and more than true of Sego Milk.

Returns come from all the co-operating business houses in about the same proportion—according to the size and nature of the firm's business, its location and so forth. Therefore, I repeat, how can we doubt that prosperity is here. All these credits cost money, cash money, and some one paid for them—paid for them within the last few weeks.

Not only are the immediate necessaries of life being purchased but great quantities for future consumption or use. For example—a great many people are ordering their winter's supply of coal and fuel now from the Pacific Wood and Coal Company, taking advantage of summer prices and helping some contestant at the same time to increase her chances of winning a valuable prize.

Both the Balloon Dye Works and The Tabbert Steam Dye Works are doing a deal of cleaning and dyeing for the trade contestants and their friends, these days, judging from the sales slips we are receiving from both of these companies.

The contest has reached a most interesting stage and will continue to become more and more interesting until the end. In this connection we wish to again extend a cordial invitation to the co-operating merchants to visit the contest department and view with their own eyes the returns from their establishments.

We do not claim to swamp any of the co-operating firms with customers, but we do claim and are in a position to prove it, that we have stimulated business in every line and have directed a great deal of new business to our co-operating firms.

Lou Groman, builder of nifty suits for men, reports a goodly number of new customers as a direct result of the contest and once having secured the new customer, there is not a doubt in the world that Mr. Groman will keep him and, in time, add his name to the list of old customers.

The returns from Santa Ana, recently, are very gratifying. Gerrard Bros. continue to supply contestants and their friends with groceries and meats, Mateer's Drug Store with pills, powders and pens, E. S. Gilbert with up-to-date clothing and millinery and D. C. Peterson supplies the shoes which the contestants wear out collecting credits.

At Sierra Madre, A. E. Griggs keeps the contestants and their families well fed with the best meat and groceries and Ramharter supplies the sweets and stationery.

Miller's Theater—junction Main and Spring streets at Ninth—is back with the contest again and as glad to be back as we are to have them. Mr. Miller is getting up a special programme containing a coupon, reading: "Good for 150 credits in The Times Prosperity and Trade Contest" which can be turned in to the contest office for credit, instead of the usual credit slips. There are a lot of good things in store for the patrons of Miller's for the next few weeks—and a 150 credits go with every programme. Until the special programmes are ready the theater will use the regular credit slips. Next week's attraction will be Betty Nansen in Tolstoi's, "A Woman's Resurrection."

Fate.

SUCCESS AND DEATH AS ONE.

RAILROAD MAN PASSES AS HE IS PROMOTED.

For Many Years Located in this State, His Request to be Buried Here Before Going East is Fulfilled—Rose Through Ranks from Telegraph Operator's Position.

Funeral services for Elbert N. Brown, prominent railroad man and former resident of this city, were conducted yesterday morning in the chapel of the Los Angeles undertaking rooms. Mr. Brown died at Columbus, O., four hours after he had received his appointment as superintendent of the Illinois division of the B. & O. Railroad.

Death claimed this prominent man at the zenith of a long and brilliant career. Starting as a telegraph operator, Mr. Brown worked his way upward through the services of many large railroads until, at the age of forty-six years, he was made superintendent of a division of the B. & O. And then, suddenly, and without warning, the grim shadow of death struck him down. He was ill but eight hours, acute indigestion being given as the cause. The bereaved widow and two children brought the body to this city from Columbus. It was the wish of the deceased to be buried amid the flowers and sunshine of Southern California, so long his home while in the employ of the Southern Pacific.

Mr. Brown was born in Davenport, Iowa, September 17, 1869. As a young man he entered the service of the Chicago, Rock Island and Pacific, a telegraph operator.

While in the employ of this company he received an opportunity to come to California with the Southern Pacific. This he accepted, arriving on the Pacific Coast in 1889, settling in Los Angeles. His old home was located at No. 231 East Avenue Twenty-eight.

Though still a telegraph operator, the young man worked faithfully. Soon those in authority recognized his ability, and he was promoted. These promotions followed one another in rapid succession so that when in 1912 he left the Southern Pacific to go to the Chicago and Eastern Illinois he was assistant general superintendent. At one time during his service with the Southern Pacific, he was general superintendent of all lines in Mexico.

The latter part of 1913 Mr. Brown became supervisor of transportation for the B. & O. system. A few months later he was promoted to trainmaster.

On Feb. 10, 1914, Mr. Brown was made assistant superintendent of the Ohio division. Here he served faithfully, so that on May 25 last, he received his appointment as superintendent of the Illinois division. He was to have taken over active charge of this office last Tuesday.

The widow, one son, Grove, and a daughter, Ada, are stopping with friends very near their old home in East Avanue 28. They will probably continue to make their home here.

Elbert N. Brown,

Former resident of Los Angeles and prominent railroad man, who died in Columbus, O., four hours after he had been appointed superintendent of the B. & O.'s Illinois division. Funeral services were conducted in this city yesterday.

Remarkable.

THIN MEMBRANE TURNS BULLET, SAVES A LIFE.

THE peritoneum, one of the thinnest membranes in the body, turned a bullet fired with sufficient force to perforate a six-inch plank yesterday. The amazing fortune of it saved the life of David Gold, a 19-year-old boy, who confessed to having burglarized several Boyle Heights stores in recent weeks.

While Gold was fleeing from a store early yesterday morning Sergt. G. Plummer of the Boyle Heights Police Station ordered him to halt, and the command but lent speed to Gold's legs. The sergeant fired at close quarters.

The bullet, that under all ordinary conditions would have passed entirely through the body of the boy, inflicting fatal injuries, struck him in the back. As silk has been known to turn bullets, so did the peritoneum, which encloses the abdominal organs, turn the crashing force of the bullet so it slipped entirely around the boy's body and came out in front.

When Assistant Surgeon Hiller of the Receiving Hospital examined the boy, convinced by the nature of the wound that his intestines had been torn and punctured by the bullet, he discovered the remarkable action of the membrane.

Because of the trouble in which he was involved, Gold appreciated his astounding luck less than expected, but a complete surgical description of the case is to be recorded for publication in medical journals.

Gold lives with his mother at 400 North Chicago street. Each evening he would retire, kiss his mother good-night and wait until she was asleep. Then he would start on his depredations, ending early in the morning. The great difficulty of the arrangement was that he had to make plausible explanations for being so sleepy during the day, but his mother kindly attributed that to his growth, saying "growing boys need lots of sleep," so she would let him nap every afternoon. He will be prosecuted on a charge of grand larceny.

SIX THIEVES; ONE TRIP.

Two Chileans with Brass and Four Mexicans with Sacks are Caught. Possible "Fence," Too.

Two sailors from Chile, discharged at the harbor and unable to talk English, learned enough in four days to steal several hundred pounds of brass. They were marketing it in the yard of Byron Heney, Second and Alameda streets, early yesterday when the police were called to investigate their commerce.

The two men were placed under arrest, and as the police were starting toward Central Police Station with them, up drove four Mexicans in a wagon freighted with sacks.

"Where did you get those sacks?" asked the police.

The Mexicans were unprepared for any explanations. Caution would not permit the truth, and imagination would not provide an answer.

"Found them," they said.

But to find several thousand sacks and rush them off to market in the early hours of the day before the streets are filled and curiosity is aglow was an incident deserving fuller light.

So the six men were taken to the station. The Chilean sailors are Jose Martinez and Manuel Azeta. The four Mexicans are Elbert Marino, Manuel Perez, Ignacio Randrez and Juan Baredo.

Byron Heney, who because of the transaction stands under suspicion of being a "fence," will be investigated by the police and his license to transact second-hand business questioned.

KILFOIL TO SAN QUENTIN.

Phillip Kilfoil was taken to San Quentin Tuesday night to begin his sentence of twenty years for a crime committed against Lillian Palmer, a 14-year-old girl. Deputy Sheriff Manning escorted Kilfoil to his new place of residence.

UNDELIVERED TELEGRAMS.

There are telegrams at the Western Union for Kathryn Keck Baron, R. E. Burger, A. W. Clapp, Miss Sarah Clinton, Miguel Gocen, Mrs. James Irving, Miss Henrietta Kroell, A. E. Love, W. C. Miller, Mrs. Lilly J. Phillips, Carolyne M. Scanlon, Miss Mae Starr, Jack Sterenson, Mrs. Frank White; at the Postal: Mrs. Frank Shirmer, Miss Ruth Peters, Harry Moyle, Harry Cooper, John P. Harrington, Mrs. T. E. Cummins, Mr. Fred H. Drake, Miss M. Clayton Rigg, Michael Kohlman, H. B. Thornton, George C. Preston, Mr. Randall, Sheetine and (cable) Lechartier.

MESSRS. HAWLEY, KING & COMPANY wish to announce that having been in the Farm Implement and Vehicle business for the past thirty-three years they desire to retire from that portion of their business, and now offer it for sale on advantageous terms, or will LEASE their commodious store on Los Angeles St., between Second and Third Sts. This building is situated on a very broad street without street car tracks, and in the best block on the street. If you are interested in either proposition call at the store by appointment on F. W. King.
MAIN 445; A 5262

Special Luncheon Today, 50c
Consomme Printaniere
Roast Leg of Veal—Stewed Prunes
Browned Sweet Potatoes
Pimiento Salad
Hot Rolls
Peach Cobbler
Tea, Coffee or Milk
—Also service a la carte.
—Tables reserved upon request—by phone.
(Cafe Beautiful—Fourth Floor)

Established 1881
Hamburger's
BROADWAY AND HILL EIGHTH STREETS
SUNSET BDWY. 1168 — HOME 10063

Special Engagement of the ELLEN GALPIN PLAYERS
For This Week Only, in—
"Goldie Locks and the 3 Bears"
—At the Arrow Theater, Fifth Floor—two performances daily, 1:00 and 3:00 o'clock. Admission, 10c; children, 5c.

June Sale of Silverware

—For this sale we have secured thousands of pieces at less than the usual standard valuation—all are marked at popular prices. Shop for silverware today — at Hamburger's.

Hundreds of Pieces of Table Silverware } 50c
—Sterling silver and silver-plated ware that every housewife will appreciate—pretty designs—

Cheese Knives, Lemon Forks, Lemon Sets, Spooners, Vinegar Bottles, Liquor Glasses, Sugar, Creamer, Bud Vases, Flower Vases, Powder Jars, Hair Receivers, Trump Markers, Mustard Jars, Custard Cups, Bonbon Dishes, Butter Tubs, Ramekins, Casters, Nut Sets, Tea Balls, Tea Strainers, Child's Set, Meat Forks, Pin Cushions, Photo Frames, Compotes, Baskets, Cologne Bottles, Letter Openers, Nail Files, Pocket Combs, Glove Darners

75c Individual Salt and Pepper Casters 39c
—A table article that's pretty as well as useful. Of reliable silver plate, and a full 75c value, too.
(Main Floor Today)

A Feature of the Sale—Silverware at 25c
—New and staple pieces in scores of pretty patterns—remarkable values!—
5-in. Bud Vases, Flower Vases, Bonbon Dishes, Toothpick Holders, Napkin Rings, Sugar Trays, Pin Cushions, Cologne Bottles, Sugar Shells, Butter Knives, Relish Dishes, Salts, Peppers, Powder Jars, Jewel Boxes, 3-bottle Casters

"26-Piece" Set Silverware, $4.25
—Reliable silverware that will answer every need of a table set for 6 people. There are 6 each of knives, forks, tea and tablespoons; a sugar shell and butter knife—all in a neat case—$4.25.

"Polar" Silver Photo Frames 39c
—Regular 50c and 75c oval frames with ball feet and velveteen backs. They positively will not tarnish.
(Main Floor—Today)

Sterling Cake Knives, $1.00
—A gift she will surely like! Also pie knives; bonbon dishes, bud vases, sugar holder with tongs, card or confection trays, cologne bottles, marmalade jars, mustard holders, compotes, and a score of other articles at $1.00.

Baking Dishes at $3.00
—Also bowls, ice tubs, vases, bread trays, butter dishes, candlesticks, syrup sets, mayonnaise dishes, trivets, cake baskets, sugar racks, casseroles and 14-inch reflectors, at $3.00.
(Main Floor—Today)

"Silbro" Table Pieces—Special
—Picturesque brown earthen pieces with silver plated cases in pierced design—wonder values at these prices.
—Mustard Jars, 50c.
—Custard Cups, 50c.
—Ramekins—3 for $1.00.
(Hamburger's—Main Floor—Today)

A Sale of Linens and Bedding

50c Pillow Cases Embroidered Initial } 25c
Limit of Six to a Customer
—And the six are worth making a special trip down town to secure. Of a staple brand of muslin, embroidered, scalloped and initialed as pictured—you've never seen pillow cases to equal them for less than 50c! Size 45x36 inches before hemming—just 25c each, today.

80c "Utica" Sheets, 69c each
—Only six of these to a customer—or else people would buy them in wholesale lots. Snowy white, hand-torn and size 81x90 inches before hemming—69c instead of 80c.

2000 Yards $1.50 Damask Table Linen, yd. } $1.00
—Heavy, double damask 72 inches wide; full bleached and with high satin luster finish—beautiful patterns for less than regular price today!

$2.75 Wool-Nap Blankets, $1.95 pr.
—Extra heavy, extra large—suitable for camping purposes or home use. Size 72x84 inches in gray, tan and white, $1.95 a pair.

Pair Cotton Blankets } $1
—White cotton blankets in double bed size (64x76 inches) — the quality which sold last season for $1.50.

$15.00 Wool Comforts } $10
—A limited quantity — shop early! Plain cover — or a satin with floral center and plain border, $10.00 today.

50c Lace Trimmed Scarfs and Squares } 25c
—These in sizes 18x52 and 30x30 inches—prettily trimmed to match. Two for the usual price of one—today.

$1.00 Huck Towels, 75c doz.
—Only 75c a dozen for these heavy-quality, hemmed towels today. Sizes 17x24 and 18x36 inches; all-white or with red borders.
25c and 35c Turkish Towels in Sizes 22x42 and 23x48 inches; Odd Numbers Repriced 19c
20c Turkish Towels—Size 22x42 inches; full bleached; double ply; hemmed 15c
(Hamburger's—Main Floor—Today)

The Los Angeles Times

XXIVTH YEAR. THURSDAY MORNING, JUNE 3, 1915.—4 PAGES. PART III.

CROSS TEARS AD. WOLGAST'S FACE TO RIBBONS.

Rather Sad.

POOR SUPPORT BEATS FROMME.

Maier's New Heaver Pitches Nifty Ball.

Williams Unfurls a Classic for the Bees.

Costly Bobble Paves the Way for Three Runs.

BY HARRY A. WILLIAMS.

Arthur Fromme, late of Gotham and suburbs, made his debut yesterday. The results were not that they might have been; in fact, they were right unsatisfactory, but this circumstance cannot be charged to the large, hump-shoulder gent who did the pitching.

Fromme's work was good enough to satisfy the most exacting, but his support in spots was like unto a slab of Swiss cheese, meaning full of holes, and therein is to be found the secret of our great sorrow.

ALL AT ONCE.

The Bees won, 3 to 1, and did it all in the third inning. They simply grabbed the game when the grabbing was at its best. Had they grabbed at any other time, their grabbing would have been in vain.

Our justly celebrated keystone combination was not combinating with its customary eclat. Berger exuded a couple of low heaves to first, while Purtell, who has been shocking the entire circuit by his sensational work, shocked it some more by muffing a couple of fly balls. Billy couldn't have done anything more sensational than this if he tried, for he is not a man who figures to drop many fly balls in a game.

VERY SAD.

Berger's errors cut no ice. Neither did Purtell's second one, but the first one did. He permitted a pop-up from Gedeon's well-known bat to ooze through his food hooks in the third with two on bases and two out. One of the gazabos on base scored on the muff, whereupon, his side being given a new lease on life, Buddy Ryan sawed off a double, scoring two more gazabos. Just after that still a third gazabo was nailed at the plate.

A critical analysis of the situation at the time shows that had Purtell squeezed the pill none of these runs would have happened for said squeezing would have retired the side. Thus was Fromme treated on his first public appearance in Los Angeles. As Purtell feels worse about that muff than anybody else in the place, barring possibly Fromme, we will not dwell longer on the terrible accident.

EXIT FROMME.

At no other time were the Bees able to get as far past the new pitcher as third base. Fromme yielded his job in the eighth to let Tub Spencer swing the paddle for him, and Elmer Rieger, another new pitcher, worked the last inning. Rieger pitched to five men, and all but one of them found him invincible. This was a guy who walked.

Opposed to the two new pitchers was C. Williams, a hard-working young bloke who pitches entirely with his left hand. He seems to be saving his right hand for something else. Conservation of the right hand is not a bad idea at that. It is with the right hand that a person handles a case knife, and it should be saved up for eating occasions, such as breakfast, dinner and supper. Only by having a strong, steady grip on the case knife can one hope to cope successfully with mashed potatoes and gravy. If the knife is held in a weak and trembling right hand there is great danger of the mashed potatoes and gravy sliding overboard while en route from the plate to the face.

EXCEEDING GOOD.

Williams pitched an eloquent game and yielded but four hits, all but two of which were scattered. Those which were not scattered came in the seventh inning. They produced one run and some excitement. We never could understand how a guy could control the pill with his left hand, but Williams did it all right. He issued only two walks and socked but one batter, which is enobling and uplifting in the extreme.

Doc was back on the job. It requires a powerful combination of brain and muscle to sit at the steering wheel of a high-powered ball team

(Continued on Third Page.)

KAHLER SURE TO JOIN DUCKS.

[BY DIRECT WIRE—EXCLUSIVE DISPATCH]

PORTLAND, June 2.—Portland has finally landed George Kahler. This assures the club of another right-handed pitcher, one who could win a good many games for Portland. Kahler, it seems, was more than willing to come to Portland, as he has wanted to play on the coast for several years, but naturally he wanted someone to pay him the full amount of the contract and it was this point over which the local owners were considering.

Hillyard, Bates, Stumpf and Lush, all of whom played with Kahler last year, believe that he will be a sure winner on the coast and are glad that the deal has finally been concluded whereby he will come to Portland.

ALEXANDER IS AFTER RECORD.

Grover Alexander is the undisputed strikeout king of the National League for the season with eleven in one game and twelve in another.

His record of twelve was made against the Cardinals on May 15 and he had such a lead that he took it easy after the fifth inning. Philadelphia critics say that if he had worked his curve ball more he might have made a new fanning mark for the major leagues.

Of the thirty-five batters who faced him he had two strikes on all but eight, and but two hit the ball before a strike had been called. Alexander is said to be striving for but one record this year—that of winning forty games—and he is taking it as easy as he can when he has a game well in hand.

STANDING OF THE CLUBS

PACIFIC COAST LEAGUE.

Club—	Won.	Lost.	P.c.
San Francisco	30	23	.566
Los Angeles	35	28	.556
Salt Lake	30	25	.545
Oakland	28	33	.459
Venice	25	32	.439
Portland	22	29	.431

Yesterday's Results.

Salt Lake, 8; Venice, 1.
San Francisco, 5; Los Angeles, 3.
Oakland, 2; Portland, 1.

NATIONAL LEAGUE.

Club—	Won.	Lost.	P.c.
Chicago	23	16	.590
Philadelphia	20	18	.526
Boston	20	18	.526
Brooklyn	20	18	.526
St. Louis	20	20	.500
Pittsburgh	18	20	.474
Cincinnati	15	21	.417
New York	14	20	.412

Yesterday's Results.

Brooklyn, 7; Philadelphia, 2 (first game.)
Brooklyn, 4; Philadelphia, 3 (second game.)
New York, 5; Boston, 5 (ten innings, called on account of darkness.)
St. Louis, 5; Cincinnati, 4.

AMERICAN LEAGUE.

Club—	Won.	Lost.	P.c.
Chicago	27	15	.643
Detroit	26	17	.605
Boston	19	15	.559
New York	19	17	.528
Washington	16	19	.457
Cleveland	17	21	.447
St. Louis	17	25	.405
Philadelphia	13	27	.325

Yesterday's Results.

Boston, 7; New York, 1.
Detroit, 4; Chicago, 1.
St. Louis, 4; Cleveland, 0.

FEDERAL LEAGUE.

Club—	Won.	Lost.	P.c.
Pittsburgh	23	17	.575
Kansas City	23	17	.575
Chicago	23	18	.561
Newark	21	17	.553
St. Louis	18	17	.514
Brooklyn	18	19	.486
Baltimore	15	24	.385
Buffalo	13	26	.333

Yesterday's Results.

Kansas City, 4; Pittsburgh, 0.
St. Louis, 2; Chicago, 1.
Newark, 3; Baltimore, 2.

AMERICAN ASSOCIATION.

Club—	Won.	Lost.	P.c.
Indianapolis	26	15	.634
Kansas City	23	15	.605
St. Paul	21	18	.538
Louisville	20	19	.513
Milwaukee	20	20	.500
Columbus	16	22	.421
Cleveland	14	21	.400
Minneapolis	13	23	.361

Yesterday's Results.

Kansas City, 17; Louisville, 0.
Columbus, 7; Milwaukee, 3.
Minneapolis, 4; Indianapolis, 1.

WESTERN LEAGUE.

Club—	Won.	Lost.	P.c.
Des Moines	22	12	.647
Topeka	19	14	.576
Lincoln	16	14	.533
Omaha	17	15	.531
Denver	15	16	.484
St. Joseph	15	17	.469
Sioux City	15	17	.469
Wichita	7	20	.259

Yesterday's Results.

Des Moines, 8; Denver, 3.
Lincoln, 2; St. Joseph, 1.
Topeka, 2; Omaha, 0.
Sioux City, 5; Wichita, 4.

NORTHWESTERN LEAGUE.

Club—	Won.	Lost.	P.c.
Victoria	24	17	.585
Spokane	23	17	.575
Tacoma	22	21	.488
Aberdeen	19	23	.452
Vancouver	19	23	.452
Seattle	18	24	.429

Yesterday's Results.

Victoria, 4; Seattle, 3.
Vancouver, 4; Tacoma, 2.
Spokane, 7; Aberdeen, 5.

SOUTHERN ASSOCIATION.

Nashville, 12; Atlanta, 2.
Chattanooga, 3-3; New Orleans, 2-1.
Little Rock, 4; Birmingham, 6.

CREWS PRACTICE FOR LAST REGATTA.

STANFORD TO BE REPRESENTED AT POUGHKEEPSIE MEET JUNE 28.

[BY A. P. NIGHT WIRE.]

POUGHKEEPSIE (N. Y.) June 2.—Coach Jim Rice and thirty members of the Columbia University Rowing Club arrived late today. The daily practice for the intercollegiate regatta on June 28 will start tomorrow. The other crews entered, Cornell, Pennsylvania, Syracuse and Leland Stanford, Junior, will arrive within a week or ten days.

Poor Ole Ad,

Former champion Ad Wolgast, who took a lacing at the hands of his ancient enemy, Mr. Leach Cross, last night.

Game.

AD REFUSES TO BACK UP.

Battered and Bleeding, He Keeps Coming.

Wily Dentist Puts it All Over Him.

Ad's Right Hand is Still on the Blink.

[BY DIRECT WIRE—EXCLUSIVE DISPATCH.]

NEW YORK, June 3.—There was never an idle moment during the bout between Leach Cross and Ad Wolgast at the St. Nicholas Athletic Club tonight, and, although Leach battered Wolgast's jaw and face until it seemed that human endurance could stand no more, the little Michigan boxer never wavered for a moment, and put up one of the gamest exhibitions that has been seen in a ring in some time.

Wolgast, who was formerly lightweight champion of the world, and who calls Cadillac, Mich., his home town, has had a career jammed full of misfortune, and his most frequent ailment has been a broken right arm. He plainly showed tonight that he was taking no chances with that precious right whip, and most of his boxing was done with the left.

NEVER IN IT.

Wolgast was outclassed, outpunched and outwitted by the dentist, but never did he back away from the Cross assault, and he was always ready to wade right in and take more. If gameness had decided the bout Wolgast would have won by a mile.

It has been seven long months since Adolph has taken part in a fistic encounter, and, although he has retained that aggressive, boring style of boxing that made his famous, he has not improved in cleverness. He just couldn't stop that left jab of the dentist's, and Leach staggered him several times when he followed the jab with a terrific right swing to the jaw or face. Cross was far too clever for the ex-champion, and, while he kept dancing away from Wolgast's left hand, he drove home jab and swing that rocked Wolgast's head like a ship in a tempest.

LEACH LEADS.

In the first round Cross came out of his shell and hooked two lefts to the ear and put Ad back to the ropes with a left, which, if it had landed cleanly, would have floored the Dutchman.

Wolgast hooked a score of rights and lefts to the face and neck in the second. Leach looked worried and fell into close quarters, but Ad kept working his left to the head with good effect. Leach got in two lefts to the ear and uppercut two rights to the mouth.

Ad put in a half dozen lefts to Cross's face and then a right to the body and a hook to the head in the third. He seemed to delight in taking all Leach had to offer.

WON'T STOP.

In the fourth Leach caught Wolgast coming in with two hard rights to the mouth, but Ad just shook his head and pounded Cross around the ring with lefts and rights. The dentist showed wonderful stamina, and, after taking a walloping, hooked a left to the jaw that half turned Wolgast around.

The fifth was even, while Wolgast had a shade in the sixth.

Cross wanted to box at long range in the seventh, but Wolgast said nix, boring in with that left hand swinging. He got in three lefts to the face and a right against the body, while Leach kept slamming away with his left.

A SWITCH.

Wolgast switched his tactics in the eighth and tried for the body. Cross found an opening on Ad's chin for his right. Wolgast was strong and sent over a stiff left to the face, but Leach caught him with a terrific right on the jaw and nearly dropped the game Dutchman.

Leach got over another left to the jaw and a right to the mouth before Ad got his bearings in the ninth. The Dutchman was game, but wild, and the dentist battered him around the ring with hard smashes to the face and body. Wolgast started to mix it in the final round, and Cross dazed him with blow after blow to the face and hooked a right to his head and a short left to the body. They were mixing it in the center of the ring when the bell rang.

"While There's Life—"

ILLINOIS SENATE PASSES BILL LEGALIZING BOXING.

SPRINGFIELD (Ill.) June 2.—After practically all hope for the passage of a boxing bill at this session of the Legislature had been given up, the State Senate today passed the Carroll boxing bill by a vote of 28 to 15.

As it was passed the bill contained a clause which would make its provisions inactive in any municipality until it has been adopted at a referendum vote.

The Carroll bill now goes to the House, which recently killed a similar measure which did not contain the referendum clause. When the bill was defeated in the House several members contended it would force legalized boxing bouts on every community in the State. With the addition of the referendum feature, friends of the bill hope it will now be passed by the House.

The bill legalizes ten-round, no decision boxing bouts under the supervision of a State Athletic Commission, composed of three members to be appointed by the Governor. It provides that 7½ per cent. of the net receipts of all exhibitions be paid to the State.

Startling.

MEXICAN BULL FIGHT TO BE HELD AT STADIUM.

LOS ANGELES is to be startled by a real, sure-enough bull fight. Such a thing has not been on the sport bill of fare for several decades, but it is coming back with a decided bang. These bullfight affairs were extremely in style about fifty years ago and our little burg was very much excited over them.

This contest is in the hands of the Nineteen Fifteen General Committee and is to be pulled off at the Stadium. Elaborate plans are being prepared and at least half the town is expected to turn out for the slaughter, or rather, struggle.

IMPORTED.

A troupe of first-class Mexican Bull Slingers have been imported, direct from their native land. These daring gents will tease the carefully-selected bulls, kid them along for a while, wave the well-known whips and flags at them, and then not kill them. This is the important point. There will be no tragic ending to the days' sport, and every one can go home feeling that they have seen a perfectly humane amusement.

ACCORDING TO HOYLE.

Except for the ending the fight will be according to the old familiar rules. All the exciting elements are to be retained and none of the picturesqueness will be omitted. The bulls will be the largest and fiercest in the south, and when one or more of them get loose in the Stadium grounds there should be about twenty-five kinds of joy.

It is rumored that the fight will be used by a prominent film company as one of the incidents in a feature picture. The rest of the scenes will be run off at the Stadium, and this, in itself, should be of unusual interest.

The Spanish pastime is to take place early in June.

BOXING BILL IS PASSED BY SENATE.

[BY A. P. NIGHT WIRE.]

SPRINGFIELD (Ill.) June 2.—The boxing bill legalizing the holding of prize fights in Illinois under the direction of a boxing commission passed the State Senate today by a vote of 28 to 15. It contains an amendment that municipalities can have legalized boxing by a majority vote.

BOOKMAKERS GET HEARING.

[BY A. P. DAY WIRE.]

WASHINGTON, June 2.—A score of defendants, including two women, face a charge of conspiracy against the United States government as alleged handbook makers. They were arrested in a general raid of ten or more places here late yesterday by special agents of the Department of Justice and the local police.

BATHERS MAY SHUN VENICE.

A boycott has been declared on Venice by members of the bathing clan. Officers of the law invaded the strand last Sunday and drove several wearers of snappy bathing suits off the beach and rather than don the extensive coverings insisted upon by the board of censorship at Venice, the bathing boys have cast their votes in favor of Ocean Park, where the abbreviated water togs are not discriminated against.

In the past, Venice of America has been recognized as the bather's paradise. Suits cut low under the arms did not attract the attention of the officers of the law. Bathers were allowed to go to and from the stores on the beach and with bathrobes or overcoats the Beau Brummels of the briny could go anywhere unmolested.

FRANKLIN

"365 Days Ahead in Efficiency."

Most automobile buyers look into and check up the facts before purchasing.

Make Your Own Comparison

To any man or woman who cares enough about motor car efficiency—motor car economy—to write us, asking for Franklin Facts, asking us to show why the Franklin car is the most efficient automobile in America today—why it is the easiest riding car—why it will go further in a day, with the greatest comfort and the least expense—we will send the proofs.

Better still—call and take a demonstration.

We want you to know the facts even though you do not buy another car in five years.

R. C. HAMLIN

1040 South Flower Street.

MOTOR CAR DEALERS ASSOCIATION DIRECTORY

BEARDSLEY ELECTRIC —Beardsley Electric Co., 1250-1260 W. 7th. Home phone 53018; Pac. Wil. 788.

BUICK — HOWARD AUTO CO. 1323 S. Flower St. Home 60009; Main 9040.

CHANDLER—Chandler Motor Car Co. of Cal. 1144 So. Hope St. Main 3459, F5047.

FRANKLIN AND R. & L. ELECTRICS—R. C. Hamlin, 1040-1044 S. Flower. M. 7877, Home 60249.

HUPMOBILE — Greer-Robbins Co., Twelfth and Flower Sts. Bdwy. 5410; A1187.

OVERLAND CAR—WILLYS UTILITY TRUCK—J. W. Leavitt & Co., 1235 S. Olive. Home 60537; Main 4831.

Good suits

--any way you look at them.

$ 15 to $ 40

B. Silverwood

Bdwy. at 6th
221 S. Spring

—$2 to $5 Straws.

Special Engagement of the ELLEN GALPIN PLAYERS
For This Week Only, in—
"Goldie Locks and the 3 Bears"
—At the Arrow Theater, Fifth ... —two performances daily, ... and 3:00 o'clock. Admission, ... children, 5c.

rware

For this sale we have ... thousands of pieces at ... than the usual standard ... —all are marked at ... prices. Shop for silverware today — at Hamburger's.

the Sale at 25c

... pieces in scores of pretty ... values!—
Cologne Bottles
Sugar Shells
Butter Knives
Relish Dishes
Salts, Peppers
Powder Jars
Jewel Boxes
3-bottle Casters

"Silbro" Table Pieces—Special

... brown earthen pieces with ... edges in pierced designs—vases at these prices.
... Jars, 50c.
... Cups, 50c.
...kins—3 for $1.00.
(Stranger's—Main Floor—Today)

Bedding

...nkets, $1.95 pr.
... for camping purposes or hotel ... and white, $1.95 a pair.
$15.00 Wool Comforts } $10
—A limited quantity — shop early! Plain cover — or in satin with floral center and plain border, $10.00 today.

25c
... inches—prettily trimmed to ... of one—today.

75c doz.
... quality, hemmed towels today. ... or with red borders.
... 22x42 ... 19c
Repriced ... 15c
... inches;
(Main Floor—Today)

...E 3, 1915.—[PART II.]

...E TURNS ...SAVES A LIFE.

When Assistant Surgeon Hiller at ... Receiving Hospital examined the ... involved, Gold appreciated his ... unding luck less than expected, but ... complete surgical description of the ... is to be recorded for publication ... medical journals.

Gold lives with his mother at No. ... North Chicago street. Each evening he would retire, kiss his mother good-night and wait until she was asleep. Then he would start on his depredations, ending early in the morning. The great difficulty of the arrangement was that he had to make plausible explanations for being so sleepy during the day, but his mother blindly attributed that to his growth, saying "growing boys need lots of sleep," so she would let him nap every afternoon. He will be prosecuted on a charge of grand larceny.

Perez, Ignacio Randrez and Jesus Laredo.

Byron Hener, who because of the transaction stands under suspicion of being a "fence," will be investigated by the police and his license to transact second-hand business questioned.

KILFOIL TO SAN QUENTIN.

Phillip Kilfoil was taken to San Quentin Tuesday night to begin his sentence of twenty years for a crime committed against Lillian Palmer, a 14-year-old girl. Deputy Sheriff Manning escorted Kilfoil to his new place of residence.

UNDELIVERED TELEGRAMS.

There are telegrams at the Western Union for Kathryn Keek Baron, R. E. Burger, A. W. Clapp, Miss Sarah Clayton, Miguel Gocen, Mrs. James Irving, Miss Henrietta Kroell, A. R. Love, W. C. Miller, Mrs. Lilly J. Phillips, Carolyne M. Scanlon, Miss Nell Starr, Jack Stevenson, Mrs. Fannie White; at the Postal: Mrs. Frank Ghirmer, Miss Ruth Peters, Harry Morris, Harry Cooper, John P. Harrington, Mrs. T. E. Cummins, Mr. Fred H. Drake, Miss M. Clayton Ripper, Michael Kohlman, H. B. Thornsberry, George C. Preston, Mr. Randall M. Sheatine and (cable) Lechartier.

...The Many Imitations.

...Times:] Little Helen ... bright child, and her ... very proud of her and ... of exhibiting her when ... guests present. One afternoon ... mother was giving a little ... called for the little girl ... imitations.

"... very clever," beamed the ... the child appeared, "she ... anyone."

... who was present, was ... proud of the child's accomplishments, and ordered:

"... the can! Now, Helen, dear, ... to the housemaid."

Helen came forward, bowing in front of one of the guests.

"Will you have some more tea, Madam?" she asked, politely, in an exact imitation of a maid; then, turning to another guest, she said: "May I move your chair, madam? The sunlight is so very strong today."

The guests were very much interested and entertained, and asked Helen to do some more. The little girl, backing away, from her father, who sat, a delighted spectator, exclaimed in a terrified tone:

"Oh, sir, let me go! Don't touch me, sir! Give you a hug and kiss, indeed! Supposing the missus was to hear you!"

5 to 3.

SILENT BILL TASTES DEFEAT.

Seals Take Heavy-hitting Game.

Fitzgerald has Busy Day in Field, at Bat.

Maggert Lines Out a Home Run.

[BY DIRECT WIRE—EXCLUSIVE DISPATCH.]

SAN FRANCISCO, June 2.—"Bugs" Reisigl for the Seals made his first appearance on the home grounds in a 5-to-3 victory this afternoon. The contest was a corking good one to watch, even if it did prove a leisurely session, one of the kind that rambled along all the afternoon.

Catcher Block was evidently not well up on the signals and furthermore Reisigl isn't the sort of a chap who permits himself to be hurried. At that, his work was far better as the game proceeded, and toward the close the visitors had little or no chance to send men around the bases.

BUSY FITZ.

Fitzgerald not alone starred in the field, but at the bat as well, for he laced out four hits, one a double, in five trips to the plate. Ping Bodie was another gold mine in swatting the horsehide, sending out his first for two bags and still another for a home run.

Maggert landed the Los Angeles home run, but the other scores from Southville were more or less fluky, despite the records show them to have been earned.

Burns took a consistent pounding for a little more than three innings, in the course of which the Seals jammed him for seven hits. Then he turned the reins over to Perritt, who proceeded to lose the game.

MAGGERT BUSY.

Scoring opened against San Francisco. Harl Maggert led off with a smash to the right-field fence and cantered along to second on Metzger's sacrifice. Wolter poled the ball to left field and Maggert halted at third. McMullen's grounder to Reisigl turned the trick. "Bugs" fumbled over so slightly and then had to throw his man out at first. A perfect bit of handling and Maggert would have been nailed.

The Seals came right back to gain the lead. Fitzgerald beat out an infield hit to the pitcher, and Schaller, under orders, sacrificed. Bodie doubled into left and drove Fitzgerald home. Then Hellman grounded to Beatty; Downs walked, and the pair worked the double steal for Ping to register. Corhan's grounder to third retired the side.

OVER THE FENCE.

Maggert put the ball high over the right, center-field fence at the outset of the third for a tied score. It was in the same inning that saw the spectacular catch by Fitzgerald. Wolter had walked, and McMullen hit a screamer into right. Fitz didn't look to have a chance, but he made a one-handed running catch that was a wonder. Hellman ran to second, took the throw and tossed to Jerry Downs to complete a double.

Los Angeles forged ahead momentarily in the fourth, for Ellis drew a right-field single, was sacrificed along, reached third on a wild pitch for "Bugs" and came home when Terry grounded to Corhan. Roy fumbling just long enough so that he couldn't throw the runner out at home.

END OF BURNS.

The same inning saw the end of Burns, just as the Seals tied up the score sheet. "Silent Bill" passed Corhan, who stole as Jones fanned. Block doubled to center and Corhan came home on his toes. Poll Perritt drew the job of cutting down Seal hits and finished the inning with no further run-gathering.

In the fifth San Francisco took another lead, this time to hold it fast. With Schaller out, Bodie put the ball over the fence in right, the pellet topping the wire screen with some to spare. Hellman singled, but was caught off first. Jerry Downs rapped out a safety and passes for Corhan and Jones filled the bases. Then Block flied to Wolter to retire his team mates.

TRIO OF ERRORS.

In the seventh the Seals took advantage of a trio of errors to chase another man around the bases. With two out, Downs singled again into left and went along a base on booting by Ellis. Corhan was walked. Jones singled and an overthrow by Wolter tallied Downs. Corhan tried to steal and was safe because McMullen dropped the throw. After which the double steal went all wrong and Corhan was caught off third. Reisigi was unsteadiness personified when he walked three in the eighth, but Buemiller hit into a double play that took away the southerners' chances of tallying.

In the ninth Schaller grabbed a liner off Beatty and, although Terry singled, Boles put the ball right down to Corhan for a double play.

The score:

LOS ANGELES.

	A.B.	R.	B.H.	P.O.	A.	E.
Maggert, cf	3	1	1	2	0	0
Metzger, 2b	3	0	0	2	3	0
Wolter, rf	4	0	1	2	0	0
McMullen, 3b	3	0	0	2	2	0
Ellis, lf	3	1	1	1	0	0
Beatty, 1b	3	1	1	9	0	0
Terry, ss	4	0	0	3	3	0
Boles, c	4	0	0	3	0	0
Burns, p	1	0	0	0	2	0
Perritt, p	0	0	0	1	0	0
Buemiller, 3b	1	0	0	1	0	0
Totals	28	3	4	24	10	0

SAN FRANCISCO.

	A.B.	R.	B.H.	P.O.	A.	E.
Fitzgerald, rf	5	1	4	1	0	0
Schaller, lf	4	1	1	1	0	0
Bodie, cf	4	1	2	2	0	0
Hellman, 1b	4	0	0	10	1	0
Downs, 2b	4	0	1	2	3	0
Corhan, ss	3	0	0	1	3	0
Jones, 3b	3	0	1	1	2	0
Block, c	3	0	0	4	0	0
Reisigl, p	3	0	0	0	4	0
Totals	33	3	9	27	13	0

SCORE BY INNINGS.

Los Angeles	1	0	0	1	0	0	0	0	1	—3
Base hits	2	0	0	1	0	0	0	0	1	—4
San Francisco	0	0	1	0	1	0	0	1	x	—3
Base hits	2	2	2	1	1	1	0	1	x	—9

SUMMARY.

Three runs, 7 hits off Burns, 14 at bat in 3 1-3 innings, taken out in fourth, one on and one out. Chased defeat to Perritt.

Home runs—Maggert, Bodie.

Stolen bases—Wolter, Bodie, Downs, Corhan.

Two-base hits—Bodie, Hick, Fitzgerald.

Sacrifice hits—Metzger, Schaller, Beatty.

Base on balls—Off Burns, 2; off Reisigl, 5; off Perritt, 2.

Struck out—By Burns, 1; by Reisigl, 8; by Perritt, 1.

Double plays—Maggert to Boles to Metzger; Fitzgerald to Hellman to Downs; Corhan to Downs to Hellman; Corhan to Hellman.

Runs responsible for—Burns, 3; Reisigl, 2; Perritt, 0.

Wild pitch—Reisigl.

Left on bases—Los Angeles, 5; San Francisco, 9.

Time of game—2h. 5m.

Umpires—Flynn and Toman.

The Hawaiian branch of the amateur athletic union will hold its annual swimming meet at Honolulu on June 11. September 20 has been agreed upon as Regatta Day, when rowing clubs will compete.

Harl Maggert, sluggist,

Who is playing the game of his life this year. Yesterday he got a home run and a few other varieties of startling things.

2 to 1.

OAKS BUNCH HITS AND WIN.

DERRICK DRIVES BALL INTO BLEACHERS.

Doubles by Johnston and Ness in First Defeat Beavers—Battle is Pitchers' Affair with Both Teams Playing Errorless Ball—McCredie Yanks Heavers for Pinch Hitters.

[BY A. P. NIGHT WIRE.]

PORTLAND (Or.) June 2.—Extra base hits were responsible for all of the runs scored in today's game, which was won by Oakland, 2 to 1. Oakland bunched doubles by Johnston and Ness in the first, scoring two. Derrick drove the ball into the bleachers for a homer in the first. From this point it was a pitchers' battle, both teams playing errorless ball and failing to score again. The score:

OAKLAND.

	A.B.	R.	B.H.	P.O.	A.	E.
Marsan, 2b	3	0	0	3	4	0
Middleton, cf	4	0	1	1	0	0
Johnston, lf	4	1	1	1	0	0
Kane, 1b	4	0	1	12	0	0
Mitchell, rf	4	0	0	1	0	0
Elliott, c	3	0	0	7	0	0
Ellam, 3b	3	0	0	0	2	0
Caveney, ss	3	0	0	1	3	0
Hamilton, p	3	0	0	0	4	0
Totals	30	1	3	27	13	0

PORTLAND.

	A.B.	R.	B.H.	P.O.	A.	E.
Davis, ss	4	0	0	1	5	0
Derrick, 1b	4	1	2	11	0	0
Stumpf, 2b	4	0	0	2	3	0
Baker, 3b	3	0	0	2	1	0
Hillyard, cf	3	0	0	2	0	0
Fisher, c	3	0	0	4	0	0
Leber, lf	3	0	0	2	0	0
Ness, rf	3	0	1	1	0	0
Higginbotham, p	0	0	0	0	0	0
Lush, x	0	0	0	0	0	0
Ryan, xx	0	0	0	0	0	0
Keane, p	0	0	0	0	0	0
Totals	30	1	3	27	13	0

x—Batted for Higginbotham in eighth.
xx—Ran for Lush in eighth.

SCORE BY INNINGS.

Oakland	0	2	0	0	0	0	0	0	0	—2
Base hits	0	2	0	0	0	0	1	0	0	—3
Portland	1	0	0	0	0	0	0	0	0	—1
Base hits	1	0	0	0	1	0	0	0	0	—2

SUMMARY.

Struck out—By Hamilton, 4; by Higginbotham, 5; Keane, 1. Bases on balls—Off Hamilton, 1; off Keane, 1; off Higginbotham, 2. Two-base hits—Johnston, Ness, Hillyard, Caveney. Home run—Derrick. Double play—Davis to Ness. Charge defeat to Evans. Stolen bases—Kane, Leber. Passed balls—Fisher, 2. Umpires—Hildebrand and O'Loughlin. Time of game—1h. 30m.

SENIOR-FACULTY BASEBALL GAME.

OPENING EVENT OF THE COMMENCEMENT PROGRAMME AT U.S.C.

The annual senior-faculty baseball game at the University of Southern California will take place today at 2:30 p.m. It will be played on Bovard Field. While there is slight probability that the reputations of any of the major leagues will suffer by comparison, it is safe to say that no athletic event at the university in the course of the year provides more mirth to the spectators.

This is the opening event of the commencement programme at the university. On next Sunday, June 6, the baccalaureate sermon will be preached in the university church by the Rev. Francis M. Larkin of San Francisco. On Thursday, June 10, the annual commencement will take place, Bishop Edwin Holt Hughes of San Francisco will deliver the commencement address. The Shrine Auditorium will be the scene of this year's commencement.

SHAMROCK V TO BE STARTED AT ONCE.

LIPTON FEARS AMERICANS ARE ON TO LAST BOAT'S DESIGN.

[BY ATLANTIC CABLE AND A. P.]

LONDON, June 2, 12:56 a.m.—The Central News says that Sir Thomas Lipton will immediately place an order for a yacht to be called Shamrock V., if it develops that the design of the Shamrock IV has been disclosed to American yachtsmen. Sir Thomas, according to the Central News, is determined to race a boat the lines of which are a complete secret to Americans.

Sir Thomas Lipton's yacht Shamrock IV, with which he had challenged for the America's cup, arrived in New York shortly after the outbreak of the war last year. In view of the war the races which were to have taken place off Sandy Hook for the trophy were postponed, and the Shamrock IV was housed in a Brooklyn ship yard, where she now is.

MRS. VANDERBECK TAKES TITLE.

PLAYING IN RAIN, SHE MAKES GOOD ROUND OF COURSE.

[BY A. P. DAY WIRE.]

PHILADELPHIA, June 2.—Mrs. P. H. Vanderbeck of the Philadelphia Cricket Club won the championship of the Women's Eastern Golf Association at the Merion Cricket Club today, playing in a heavy rain. She turned in a score of 92 for today's round of eighteen holes. Yesterday she took 88, giving her a total of 180 for the thirty-six holes.

Mrs. R. H. Barlow, Merion Cricket Club, three times winner of the championship, made a total of 186, and Miss Harriet Curtis, Boston, former national champion, 188.

FROMME ADDED TO HIS RECORD.

EX-GIANT SAID HE HAD BEEN IN THE MAJORS TEN YEARS.

In Pitcher Arthur Fromme we have the case of the only ball player in the world who tried to make himself out older than he really is. The New York Giants released Fromme to Jersey City. He objected, declaring that having been in the majors ten years he was entitled to his unconditional release provided no other major club wanted him. Inquiry into the records, however, showed that Fromme had been in the majors but eight years. The St. Louis Cardinals drafted him from Springfield of the Three-I League in the fall of 1906. If Arthur is in doubt about the date he should ask Dick Kinsella, who got the check.

GUY MORTON IS SOME WARHORSE.

HEAVES FOURTEEN INNINGS AND ENDS FRESHER THAN OTHERS.

Guy Morton in his fourteen-inning game against Boston recently pitched, according to actual count, 188 times to batters—105 strikes and 43 balls. Hooper, Speaker and Lewis faced him six times each. To Hooper he pitched 18 times, to Speaker, 16 times, and to Lewis 14 times. It is said that Morton was fresher at the close than his catcher, who was all in, for every ball pitched had something on it.

Big League Ball.

TY COBB WORRIES JOE BENZ TILL HE BLOWS UP.

Detroit Defeats White Sox—Crawford, Kavanagh and Young Bunch Hits and Twirler Retires in Disgust—Georgia Peach Scores on a Single, Two Stolen Bases and a Scratch Single.

[BY A. P. NIGHT WIRE.]

CHICAGO, June 2.—Ty Cobb was responsible for Chicago's defeat today in the final game of the Detroit series, Detroit winning over Chicago 4 to 1. Benz pitched a good game up to the seventh, when Cobb singled. He worried Benz until the pitcher became unsteady and allowed Crawford, Kavanagh and Young to bunch hits, forcing him to retire.

Cobb added another run for the visitors in the ninth, when he singled, stole second and third, and scored on a scratch hit. The score:

DETROIT.

	A.B.	R.	B.H.	P.O.	A.	E.
Bush, ss	5	0	1	1	3	0
Vitt, 3b	4	0	0	2	2	0
Cobb, cf	5	2	2	3	0	0
Crawford, rf	5	1	2	3	0	0
Veach, lf	5	0	1	2	0	0
Kavanagh, 1b	4	1	2	12	0	0
Young, 2b	4	0	1	2	3	0
McKee, c	3	0	0	7	1	0
Covaleskie, p	4	0	0	0	3	0
Totals	39	4	9	27	12	0

CHICAGO.

	A.B.	R.	B.H.	P.O.	A.	E.
Quinlan, cf	3	0	0	1	0	0
Roth, cf	1	0	0	0	0	0
Schalk, c	4	0	1	6	0	0
E. Collins, 2b	4	0	1	2	4	0
Fournier, lf	4	0	1	1	0	0
J. Collins, rf	4	0	0	2	0	0
Blackburne, ss	3	0	0	3	3	0
Brief, 1b	3	0	0	11	0	0
Breton, 3b	3	0	0	1	2	0
Benz, p	2	0	0	0	1	0
Scott, p	0	0	0	0	0	0
Daley, x	1	0	0	0	0	0
Russell, p	0	0	0	0	0	0
Totals	30	1	3	27	10	0

x—Batted for Scott in eighth.

SCORE BY INNINGS.

Detroit	1	2	0	0	0	0	1	0	0	—4
Chicago	0	0	0	0	0	0	0	0	1	—1

SUMMARY.

Two-base hit—Crawford. Three-base hit—Crawford. Stolen bases—Cobb, 2. Earned runs—Detroit, 4; Chicago, 1. Sacrifice hits—Breton, Young. Double plays—Bush to Vitt to Kavanagh; Breton to E. Collins to Brief; Benz to E. Collins to Brief. Left on bases—Chicago, 4; Detroit, 10. Base on errors—Detroit, 2. Bases on balls—Off Benz, 3; off Scott, 1. Hits—Off Benz, 10 in 7 1-3 innings; off Scott, none in 2-3 inning; off Russell, 2 in 1 inning. Hit by pitcher—By Covaleskie, Brief. Struck out—By Benz, 1; by Covaleskie, 2. Umpires—Hildebrand and O'Loughlin.

BROWNS SHUT OUT NAPS, SCORE 4-p.

[BY A. P. NIGHT WIRE.]

CLEVELAND (O.) June 2.—With Hamilton pitching brilliantly, St. Louis defeated Cleveland 4 to 0 today, the game being stopped by rain at the start of the seventh inning. As the storm continued the second game was not played. Lavan's triple was responsible for three of St. Louis' runs. The score:

CLEVELAND.

	A.B.	R.	B.H.	P.O.	A.	E.
Leibold, rf	3	0	0	0	0	0
Turner, ss	3	0	0	2	1	0
Chapman, ss	1	0	0	0	2	0
Wood, 1b	3	0	0	11	1	0
Graney, lf	3	0	0	1	0	0
Smith, cf	3	0	0	1	0	0
Bartarie, 2b	3	0	0	1	0	0
O'Neill, c	2	0	1	6	0	0
Hagerman, p	1	0	0	0	0	0
Totals	21	0	1	21	4	0

ST. LOUIS.

	A.B.	R.	B.H.	P.O.	A.	E.
Shotton, lf	2	0	0	2	0	0
Austin, 2b	3	1	1	1	1	0
Pratt, 3b	3	1	1	1	1	0
C. Walker, cf	3	1	2	3	0	0
Williams, rf	3	0	1	1	0	0
Leary, 1b	3	0	2	12	0	0
Lavan, ss	3	1	1	2	3	0
Severoid, c	1	0	0	4	0	0
Hamilton, p	1	0	0	0	1	0
Totals	22	4	7	15	5	0

SCORE BY INNINGS.

Cleveland	0	0	0	0	0	0	0	0	0	—0
St. Louis	0	0	0	0	0	0	4	0	x	—4

SUMMARY.

Three-base hit—Lavan. Bases on balls—Off Hagerman, 3; off Hamilton, 4. Struck out—By Hagerman, 2; by Hamilton, 4. Bases on errors—St. Louis, 1. Left on bases—Cleveland, 7; St. Louis, 8. Umpires—Evans and Mullaney.

RED SOX DEFEAT YANKS AGAIN, 7-1.

[BY A. P. NIGHT WIRE.]

NEW YORK, June 2.—Boston hit Warhop and Pich briskly today and made it two straight over the New York Americans by a score of 7 to 1. Ruth pitched a fine game for the visitors and helped win his own game with a home run into the right field stand in the second inning, with Thomas on base. It was Ruth's second home run off Warhop this season. Gardner singled four out of five times up. The score:

BOSTON.

	A.B.	R.	B.H.	P.O.	A.	E.
Hooper, rf	5	1	3	3	0	0
Warner, 3b	5	0	0	0	3	0
Scott, ss	4	0	0	2	3	0
Lewis, lf	4	0	2	1	0	0
Hoblitzel, 1b	4	1	2	10	0	0
Gardner, 2b	4	1	1	2	5	0
Thomas, c	3	2	2	5	0	0
Ruth, p	3	2	1	0	1	0
Totals	36	7	13	27	11	0

NEW YORK.

	A.B.	R.	B.H.	P.O.	A.	E.
Maisel, 2b	4	1	1	2	2	0
Peckinpaugh, ss	4	0	0	1	4	0
Cree, cf	3	0	0	1	0	0
Pipp, 1b	4	0	1	11	0	0
Cook, rf	4	0	1	1	0	0
Hartzell, lf	3	0	0	2	1	0
Nunn, 3b	3	0	0	1	2	0
Nunamaker, c	3	0	0	5	0	0
Warhop, p	1	0	0	0	0	0
Pich, p	1	0	0	0	0	0
Totals	32	1	3	27	15	1

SCORE BY INNINGS.

Boston	1	0	1	0	0	0	0	0	5	—7
New York	0	0	0	0	0	0	0	0	1	—1

SUMMARY.

Three-base hit—Maisel. Home run—Ruth. Stolen bases—Cook, Speaker, Hooper. Earned runs—New York, 1; Boston, 7. Sacrifice hits—Warner, Scott. Left on bases—New York, 6; Boston, 11. Bases on balls—Off Warhop, 2; off Pich, 3; off Ruth, 1. Hits—Off Warhop, 10 in 5 1-3 innings; off Pich, 3 in 3 2-3 innings. Hit by pitcher—By Warhop, Thomas; by Ruth, Cook. Struck out—By Warhop, 2; by Ruth, 4. Wild pitch—Ruth. Umpires—Dineen and Nallin.

DODGERS WALLOP PHILLIES TWICE.

[BY A. P. NIGHT WIRE.]

BROOKLYN, June 2.—Brooklyn won both games of today's double-header with Philadelphia 7 to 2 and 4 to 3. Coombs played an important part in winning the first game, scoring two runs and figuring in a batting rally in the fourth inning. Sherrod Smith returned to the box in the second game after several weeks' lay-off, holding the visitors to six hits, three of which were bunts in the first, when an error by O'Mara with an easy double play ahead, paved the way for two runs. The score:

PHILADELPHIA.

	A.B.	R.	B.H.	P.O.	A.	E.
Bancroft, ss	3	0	0	0	1	0
Byrne, 3b	4	0	0	1	0	0
Becker, lf	4	0	0	1	0	0
Cravath, rf	3	0	0	0	0	0
Wickwire, c	3	0	0	5	0	0
Luderus, 1b	3	0	0	12	0	0
Weiser, cf	3	0	0	2	0	0
Burns, c	1	0	0	0	0	0
Baumgartner, p	2	0	0	0	0	0
Paskert, ss	1	0	0	0	2	0
Demaree, p	0	0	0	0	0	0
Totals	31	0	0	24	13	2

x—Batted for Becker in ninth.
xx—Batted for Baumgartner in eighth.

BROOKLYN.

	A.B.	R.	B.H.	P.O.	A.	E.
O'Mara, ss	4	1	1	2	2	0
Myers, cf	3	0	0	2	0	0
Daubert, 1b	3	0	1	11	0	0
Stengel, rf	4	0	1	1	0	0
Wheat, lf	4	0	0	1	0	0
Cutshaw, 2b	4	0	0	2	3	0
Getz, 2b	0	0	0	0	0	0
McCarty, c	3	0	0	5	0	0
Smith, p	3	0	0	0	2	0
Totals	30	1	3	27	14	2

SCORE BY INNINGS.

Philadelphia	1	0	0	0	0	0	0	0	0	—1
Brooklyn	1	0	1	1	0	1	0	0	x	—4

SUMMARY.

Two-base hits—Myers, Smith. Stolen base—Getz. Earned runs—Brooklyn, 2. Sacrifice hits—Daubert, Getz. Double plays—Burns to Burns to Byrne; Bancroft to Niehoff to Luderus. Sacrifice fly—Weiser. Left on bases—Philadelphia, 2; Brooklyn, 7. Base on errors—Philadelphia, 1; Brooklyn, 1. Bases on balls—Off Baumgartner, 2; of Demaree, 1. Hits—Off Baumgartner, 5 in 7 innings; of Demaree, 1 in 1 inning. Struck out—By Baumgartner, 1; by Smith, 2. Umpires—Klem and Rigler.

BRAVES-GIANTS PLAY 5 TO 5 TIE.

[BY A. P. NIGHT WIRE.]

BOSTON, June 2.—New York and Boston played ten innings to a 5 to 5 tie in shivering weather today. The game was called because of darkness. Six New York runners actually crossed the home plate, but one run was lost in an unusual manner. Burns, from third base, had raced for home when Moran caught Doyle's fly. The Boston outfielder threw the ball toward the home plate, but Capt. Doyle of the Giants intercepted it at first base. The umpires ruled that his interference retired the base runner and the score was lost. The score:

NEW YORK.

	A.B.	R.	B.H.	P.O.	A.	E.
Burns, lf	5	1	2	2	0	0
Doyle, 2b	4	0	1	2	1	0
Fletcher, ss	4	0	2	2	2	0
Robertson, rf	4	0	1	2	0	1
Merkle, 1b	4	0	1	10	1	0
McLean, c	3	0	1	4	0	0
Grant, x	1	0	0	0	0	0
H. Smith, c	0	0	0	1	0	0
Murray, cf	4	0	0	2	0	0
Tesreau, p	1	0	0	0	0	0
Snodgrass, xx	0	0	0	0	0	0
Schauer, p	0	0	0	0	0	0
Totals	35	1	7	30	4	1

x—Batted for McLean in seventh.
xx—Batted for Tesreau in eighth.

BOSTON.

	A.B.	R.	B.H.	P.O.	A.	E.
Moran, cf	5	0	1	4	0	0
Mitchell, 2b	4	0	1	1	4	0
Connolly, lf	4	0	1	1	0	0
Mann, cf	4	0	1	2	0	0
Schmidt, 1b	4	0	1	11	1	0
J. Smith, 2b	4	0	1	1	3	0
Maranville, ss	4	0	1	1	3	0
Whaling, rf	4	1	1	1	0	0
Crutcher, p	1	0	0	0	1	0
Totals	35	1	8	27	12	0

x—Batted for Doyle's interference.

SCORE BY INNINGS.

New York	0	1	0	0	0	0	0	0	0	—1
Boston	0	0	0	0	0	0	0	0	1	—1

SUMMARY.

Two-base hits—Moran, Merkle, Moran, Schmidt. Stolen base—Connolly. Sacrifice hit—Moran. Left on bases—New York, 2; Boston, 8. Bases on balls—New York, 3; Boston, 4. Bases on errors—New York, 3; Boston, 1. Struck out—By Schauer, 1; off Crutcher, 1. Hits—Off Schauer, 9 in 9 innings; Schauer pitched to 3 batters. Struck out—By Tesreau, 5; by Schauer, 6; by Crutcher, 4. Wild pitch—Schauer. Umpires—Quigley and Eason.

(Continued on Fourth Page.)

TIMES DIRECTORY of Automobiles

Buick — Cadillac and Paige Agency, Twelfth and Main Streets. Main 8793

Metz — Metz touring model $685 fully equipped F.O.B. Los Angeles. Now on exhibition. Standard equipment throughout. METZ COMPANY, 113 West Pico. Main 944 Home 32488

Moon and Lexington — Lynn C. Buxton, Pico at Olive. Main 577—F6851

Simplex — New Models Now on Exhibition. 1057 South Olive. A4547 Main 7563

Times Director of Motor Trucks

Moreland — DISTILLATE MOTOR TRUCK. Manufactured in Los Angeles. Moreland Motor Truck Co., North Main and

Times Director of Automobile Tires

HAROLD L. ARNOLD MOTOR HUDSON 518 SOUTH OLIVE ST.

SAVAGE TIRES — MADE IN CALIFORNIA. Los Angeles Branch 1213 SOUTH OLIVE

"That Easy-Breezy B.V.D. Feeling"

ON a hot day, "that easy-breezy B.V.D. feeling" takes your mind *off the beat.* Every motion you make in Loose Fitting B.V.D. lets cooling air at your body.

Firmly insist upon seeing the B.V.D. Red Woven Label, and firmly refuse to take any Athletic Underwear without it. Then you'll get properly cut, correctly made, long service underwear — the most for your money.

On every B.V.D. Undergarment is sewed *This Red Woven Label*

B.V.D. Closed Crotch Union Suits (Pat. U. S. A. 4-18-07 — 9-15-14) $1.00 and upward the Suit.

MADE FOR THE B.V.D. BEST RETAIL TRADE

B.V.D. Coat Cut Undershirts and Knee Length Drawers, 50c and upward the Garment.

(Trade Mark Reg. U. S. Pat. Off. and Foreign Countries)

The B.V.D. *Company, New York.*

TURKISH TROPHIES
CORK TIP
AMERICA'S GREATEST CIGARETTE
Makers of the Highest Grade Turkish and Egyptian Cigarettes in the World

DIRECTORY
Automobiles
and Paige Agency
and Main Streets.
Tires and Accessories
fully equipped F.O.B. Los Angeles. Standard equipment throughout.
TZ COMPANY
18 West Pico
Home 10462
$685
HERE
Lynn C. Buxton,
Pico at Olive.
Main 577—F6851.
Now on Exhibition.
South Olive.
Main 7563
Mercer
Directory
Trucks
TILLATE MOTOR TRUCKS
nufactured in Los Angeles By
Motor Truck Co., North Main and Willard
Directory
bile Tires
TIRES
MADE IN CALIFORNIA
Los Angeles Branch
1215 SOUTH OLIVE ST.
Factory Branch, San Francisco
Feeling"
sy-breezy
your mind
otion you
V. D. lets
A.V.D.
refuse
with-
ly cut,
under-
money.
York.

Mr. Titus Wad Didn't Know that Losing Balls is Part of the Game! —By Gale.

Gossip of the Diamond.

COAST TEAMS BELIEVE IN ERRORLESS BASEBALL.

Good Fielding has its Part in Deciding Baseball Games—Fewer Shut-outs this Season than Last—Dad Meek Joins Salt Lake Bees—Hi Jasper Still Missing. Angel-Oak Trade Likely.

BY HARRY A. WILLIAMS.

ERRORLESS games are getting to be quite a fad in the Coast League. Batting and pitching are generally regarded as the most important factors in winning ball games, but fielding certainly has its niche in the general scheme of things, and when you come right down to it there are few more beautiful sights in this world than a club that can go through nine innings without kicking or muffing the pill.

By contra, there are few more pathetic spectacles than a fielder who cannot pick up the pill when there is a man hiking down to first base.

Good fielding unquestionably helps. Poor hitting played an important part in the Bee-Angel series last week, but the ability of the Salt Lake players to subjugate the pill and throw it accurately had much to do with the result, as did the inability of the Angels to do the same thing. The Angels fielded wretchedly in the first seven games of the series, while the work of the Bees was well-nigh perfect. As a result Salt Lake took five out of seven. The next day the Angels took a brace in their fielding, while the Bees became more or less sloppy, and the Angeles grabbed both games of the double-header.

The heaviest-hitting club in the league the Bees also top the circuit in the number of errorless games played. Seventeen games without a miscue entitles the Bees to the bootless game championship. They chalked up three of these last week.

Venice and Oakland are tied for second place in this particular. On thirteen occasions have the Tigers and Oaks gone along without kicking a field goal or throwing the pill into the water pail.

Los Angeles ranks third with ten errorless games to its credit, while San Francisco and Portland are grouped together with eight each.

Games played in which neither of the competing teams has booted the ball have been comparatively scarce. But four times has this happened. Here are the chemically pure games played to date: Los Angeles and Oakland, April 6; Los Angeles and San Francisco, April 28; Portland and San Francisco, May 5, and San Francisco and Salt Lake, May 23.

* * *

Shut-out Games.

Shut-out games have not been as prevalent in the Coast League as last season. Whether this is due to a later start on the part of the pitchers, or an earlier start by the batters, there is no means of determining. Where there is tight pitching there cannot be heavy hitting, and where there is heavy batting there can't be tight pitching. The two things simply don't gee. If all pitchers were compelled to pitch to nine Ty Cobbs in each game they would look pretty punk. And if the batters were compelled to bat against a Walter Johnson every day in the week they likewise would look punk.

For a pitcher to keep the other guys from scoring in nine innings is no small trick. If you don't believe it get out and try it yourself.

To date twenty-one shut-outs have been twirled in the Coast League. The Tiger pitchers lead in this respect, having skunked opposing clubs on six separate and distinct occasions. The Seal pitchers rank second with five, while San Francisco and Oakland each have four to their well-known credit. Salt Lake and Portland have each had the opposition back to the bench scoreless once.

While shutting out opponents the most times, the Tigers also have been shut out more times than any other club in the league. Venice has been whitewashed seven times, Oakland five, Portland four, and Los Angeles once, meaning three times.

The Bees enjoy the distinction of having been whitewashed only once, while the Seals enjoy the greater distinction of not having been whitewashed at all. The pitcher who can stand between the Seals and at least one run has not yet been found.

Following are the pitchers who have hurled shutout ball this year:

Killilay vs. Venice, April 6, 1 to 0.
Couch vs. Venice, April 7, 1 to 0.
Pruiett vs. Salt Lake, April 16, 1 to 0.
Hall vs. Oakland, April 17, 1 to 0.
Karr vs. Venice, April 25, 1 to 0.
Prough vs. Portland, May 14, 1 to 0.
Scoggins vs. Oakland, May 23, 1 to 0.
Klawitter vs. Los Angeles, April 23, 1 to 0.
Piercy vs. Oakland, April 30, 2 to 0.
Covaleskie vs. Venice, May 23, 2 to 0.
Love vs. Oakland, April 6, 3 to 0.
Ryan vs. Portland, April 27, 3 to 0.
Smith and Fanning vs. Venice, May 11, 3 to 0.
Hughes vs. Portland, May 2, 9 to 0.
Burns vs. Venice, May 5, 6 to 0.
Johnson vs. Los Angeles, May 7, 3 to 0.
Chech vs. Los Angeles, May 9, 7 to 0.
Henley vs. Oakland, May 26, 4 to 0.
Johnson vs. Oakland, May 30, 2 to 0.
Ables vs. Venice, May 31, 2 to 0.

Note the large number of 1 to 0 scores in the list. To lose a game like that is no discredit.

* * *

Meek a Bee.

Dad Meek surprised the natives yesterday by decking himself out in a Salt Lake uniform and declaring unswerving allegiance to the visitors. Blankenship hooked the ex-Angel pinch-hitter and catcher up to a Bee contract early in the day, and all the afternoon he had Dad out in the bright sunlight warming up pitchers.

Blankenship intends to carry Dad as long as Daddy Rohrer's finger is on the bum, and may decide to make him a permanent institution in Salt Lake. It is hard to imagine anything more permanent than Dad. With Rohrer on the blink, Blankenship was in dire need of another catcher, and Meek's release by the Angels came just at a time calculated to meet the emergency. Hannah has been doing wonderful work, but iron man that he is, he would be sure to bend under the strain if compelled to keep up the present pace much longer. Last week Hannah caught nine games in six days, and has already acted as shock absorber in two this week. Flesh and blood cannot stand up under such punishment. Even after Rohrer is removed from the disabled list, Blankenship may decide to make room for Meek to remain by canning one of the players now on his pay roll. Not only can Dad catch a good game, but he ought to hit a million or more up in Salt Lake.

* * *

No Word.

T. J. Darmody says that nothing further has been received regarding the strange case of Hi Jasper, purchased from the White Sox by President Powers. As the Los Angeles club has an option on two other right-handers now in the big leagues, Powers and Darmody positively decline to worry about Hi. He can go to the Feds or open a cigar store in Dubuque, Iowa, for all that they care.

* * *

Scout Busy.

Eddie Herr, scout for the St. Louis Cardinals, who came to the Coast on the advice of Bill Abstein to look over Fred McMullen and Zeb Terry, is now in San Francisco for the purpose of seeing Zeb and Corhan in action against each other. A short-stop is the crying need of the Cards, Herr regards Zeb as a wonder, but he also is quite sweet on Corhan. Corhan has just one advantage over Zeb, and that is experience. Zeb, however, seems to be one of these rare guys who are born with experience.

Before returning East Herr also will take another squint at Risberg. He saw the Swede in action in a game recently, and was so impressed that he vows to get a further line on his work. Chicago has first crack at Risberg, and for that matter at every other player on Maier's pay roll, but should the Sox not take him, Herr may recommend him to the Cardinals for draft or purchase, providing, of course, that he continues to show the same rapid improvement.

* * *

Trade Possible.

Should Beatty by any means fail to make good at first base for the Angels, the Los Angeles club may consider a trade with Oakland for Rube Gardner. Oakland, it is understood, has offered to swap Gardner for Bill Burns. The Salt Lake series convinced Dillon that there is such a thing as having too many southpaws on your staff. It is believed that Pa is figuring on adding two high-class right-handers to the flinging force. While not exactly a phenomenal fielder, Gardner is a chronic .300 hitter and would be of value to any club if played regularly.

TENNIS TITLES TO BE DECIDED.

[BY A. P. NIGHT WIRE.]

SAN FRANCISCO, June 2.—The Panama-Pacific Exposition tennis championships will be conducted under the auspices of the California Lawn Tennis Association, instead of by the exposition Athletic Committee, according to announcement today. It is said adequate space for courts on the exposition grounds is not available. The dates were announced as July 10 and 17. Several national champions from the East are expected to take part in the tournament.

Fromme Beaten by Bees.

(Continued from First Page.)

day after day, but Doc shows no signs of wear and tear. Doc was not required to examine any of his pitchers yesterday, or oversee any repairs to his athletes. Thus, it was possible for him to keep his mind on the technique and strategy of the game at all times. He says that the technique in about four instances, and especially in the third inning, did not seem to be up to standard. The strategy, however, seemed to be entirely sound at all times.

MUCH DENIAL.

Yesterday there were many alibis offered for the good showing of the club in the past ten days. Doc modestly says that he isn't to blame for the club's winning streak. The players deny that they have had anything to do with it. Begins to look like they were trying to lay it all on the Oakland club. That ought to make them all come out and tell the truth about it.

Tommy Tennant, who busted his belt while running from first to second Tuesday, wasn't taking any chances yesterday. After putting on his uniform he visited a barrel factory and had an iron hoop welded around his waist and the top of his trousers firmly fastened to this with copper rivets. This, it is believed, will prevent a recurrence of Tuesday's close call.

OFF IN A RUSH.

Fromme started off like a veritable whirlwind, fanning two in the first inning. Williams went to the other extreme and walked two in the home half of the first. After fanning Carlisle, he bestowed two splendid passes on Berger and Kane. Then a most peculiar play happened. Williams turned and caught Berger so far off second that it scared Joe into running for third. The pitcher, who had held the ball all this time, then threw to Barbour. Barbour chased Joe back to second. He was horrified to find that Kane had come calling during his absence. As there was not room for two on the base, he made Johnny get off. Whereupon Barbour touched Johnny. Bayless popped to Orr.

Ryan walked in the second. He was forced by Zacher, who was forced by some other guy, so that no evil came out of it.

Fromme opened the third by landing a kidney blow on Hannah. Williams singled, placing Hannah at second. Shinn bunted to Fromme, who forced Hannah at third. Mitze picked Orr's foul off the wire netting for the second out. Gedeon knocked a mile high fly just back of the box. Nearly everybody hollered that the ball belonged to them, but Purtell was the only one to get his hands on it. The pill slid from his excited mitt, and Williams, who had been running all the time, scored. Shinn, thinking that the ball would be caught, had stopped at second. Otherwise he could have reached third.

BUDDY'S BLOW.

However, as things turned out, this made no difference, because Ryan cut loose with a double to left center that counted both Shinn and Gedeon. Zacher drove to Berger, who threw low to first, sparing Elmer. Ryan tried to score all the way from second on the error, but was foiled when Risberg recovered the elusive little pill and fired it to Mitze. There were a few scattering and lucky blows off Fromme after that, but they had no bearing on the result.

Mitze doubled in the third for the first hit off Williams. This did no good, however, as the next three Tigers proved harmless.

The next hit was a double by Hetling with two down in the seventh. This was a well directed blow, landing in the middle of the left field chalk line. The third hit then happened, the same being a single by Risberg that enabled Gasoline Gus to squirt in with the Tigers' only tally. Mitze filed to Ryan.

Tub, batting for Fromme, struck out in the eighth. Carlisle beat out a bunt to Barbour. Berger and Kane were unable to create any disturbance. The Tigers received the one-two-three treatment in the ninth.

The score:

SALT LAKE.

	AB.	R.	BH.	SB.	PO.	A.	E.
Shinn, rf	4	0	0	0	0	0	0
Orr, ss	4	0	1	1	1	2	0
Gedeon, 2b	4	1	0	0	2	3	0
Ryan, lf	4	1	1	0	2	0	0
Zacher, cf	4	0	0	0	2	0	0
Tennant, 3b	4	0	0	0	0	2	0
Barbour, 1b	4	0	0	0	13	0	0
Hannah, c	3	0	0	0	3	0	1
C. Williams, p	3	1	0	0	0	2	0
Totals	34	3	2	1	27	9	1

VENICE.

	AB.	R.	BH.	SB.	PO.	A.	E.
Carlisle, lf	4	0	1	0	1	0	0
Berger, 2b	4	0	0	0	2	3	0
Kane, cf	4	0	0	0	1	0	0
Bayless, rf	4	0	0	0	1	0	0
Purtell, ss	4	0	0	0	2	3	0
Hetling, 3b	4	1	1	0	1	1	0
Risberg, 1b	3	0	1	0	11	1	0
Mitze, c	3	0	0	0	5	0	0
Fromme, p	2	0	0	0	0	1	0
Spencer x	1	0	0	0	0	0	0
Badger, p	0	0	0	0	0	0	0
Totals	33	1	4	1	27	10	4

x—Batted for Fromme in eighth.

SCORE BY INNINGS.

Salt Lake	0	0	0	0	0	0	0	3	3
Base hits	0	0	0	0	0	0	0	2	2
Venice	0	0	0	0	0	0	0	1	1
Base hits	0	0	1	0	0	0	1	0	2

SUMMARY.

Two-base hits—Ryan, Mitze, Hetling.
Sacrifice hit—Orr.
Struck out—By C. Williams, 5; by Fromme, 4.
Bases on balls—Off C. Williams, 2; off Fromme, 3; off Badger, 1.
Runs responsible for—C. Williams, 1.
Hit hits, 4 runs, 20 at bat, off Fromme in eight innings.
Charge defeat to Fromme.
Double play—Carlisle to Berger to Purtell.
Hit by pitched ball—Hetling, by C. Williams; Hannah, by Fromme.
Umpires—Williams and Finney.
Time of game—1h. 55m.

Miss Winifred M. Remley is coaching the Columbia (Mo.) High School baseball team.

CONFERENCE ARGUMENTS.

Sparks Fly.

HUNS VOICE INDIGNATION.

POMONA CAN GET ALONG WITHOUT U.S.C.

Sagehens Says Trojans Came into Conference When They Were Down and Out and Now that They See a Chance of Bettering Themselves They Forget Their Promises.

[SPECIAL CORRESPONDENCE.]

CLAREMONT, June 2.—For the second time in four years, U.S.C. has disrupted the Southern conference by withdrawing from it, announcing it as her intention to meet the larger schools of the north and the Middle West.

Four years ago the Trojans thought they saw a chance to better their athletic standing by adopting Rugby, and by opening up intercollegiate relations with Stanford and California. They tried this for four years, and found it unsuccessful not only from a financial standpoint but from the standpoint of real interest as well?

POLICY.

A year ago, U.S.C. met with the representatives of Pomona and Occidental, and asked admittance to the conference, pledging herself to live up to all the rules and agreements that the conference might adopt. At that time, U.S.C. was in the position of an outcast in athletic circles, with no colleges willing to meet her.

A break came in the Stanford-California relations, and California is about to adopt American football. The Trojans again think they see a chance to better their position, and accordingly, absolutely forgetting their promises of a year ago, they have again broken the bonds which bind them to the southern colleges, and have left the conference.

INDIGNATION.

The sentiment at Pomona College over such an action is one of indignation. A year ago, when the Trojans were down and out of it as far as athletics were concerned, the Huns and the Tigers were kind enough to receive them into athletic relations. Now, when the Methodists again think they are on a strong enough footing to leave the southern colleges in the lurch and tackle the northern schools, they do not hesitate to ignore their neighbors, and open up negotiations with distant schools.

Whether Pomona will enter into a dual agreement with U.S.C. is a matter for conjecture. Nothing has been done in that direction as yet and Manager Hawley says that he does not know just what he will.

As far as getting a schedule is concerned, Pomona can get along very well without the Trojans. The Huns hold the championship of California and can easily get games with any of the middle western universities, where the freshmen rule holds just as it does at Pomona.

NEVER GO BACK.

U.S.C. has found that she cannot get along without the aid of her freshmen, according to her own admission. Pomona has had one of the most successful years in her history under the new rules, and will not, under any condition, go back to the old system. Pomona would like to ask why the Trojans are so dependent upon their one year men, while the Huns get along better without them.

If Pomona meets U.S.C. at all next year, she will hold to the same strict rules that she has always maintained. The Huns are perfectly willing to let the Trojans use whatever men they may desire, and let the public judge. Pomona will stand for progress whatever any of the other schools may decide to do.

U.S.C. cannot get along without games in the South. She found that out once, and she will find it out again. Pomona will adopt an attitude of "watchful waiting," and see what steps the Trojans will take.

Farewell.

THE FINAL SHOT IS NOW FIRED.

FRESHMEN RULE NOT MADE FOR SOUTH.

U.S.C. Graduate Manager Thinks Wise Policy is to Keep Own House Clean—Differs with Coach Pipal and Sees Confusion in Use of Words "Pure" and "Impure."

BY WARREN BOVARD,
Graduate Manager of the University of Southern California.

Our Faculty Athletic Committee has definitely decided to allow freshmen to compete on varsity teams next year. This decision was not reached hastily nor by a majority vote of the faculty as a whole. A small committee of the faculty has made a careful study of this rule as it is applied east and west minutely studied every detail of the local application of the rule during the past year. This committee does not wish to debate with Occidental the freshman rule "as a principle." There is a difference of opinion in our own camp on that point. The committee is unanimous, however, in deciding that most of the institutions in Southern California are not yet ready for so drastic a rule.

DIFFERENT.

Personally, I agree with Mr. Pipal that the freshman rule is a "necessary evil" in the East and Middle West. In Southern California it is only an "evil." Not an educational institution in this section has the hundreds of wealthy alumni and dozens of rich fraternities which make the evil "necessary." Not a one of us has the powerful athletic organization nor the hundreds of athletes eager for varsity honors which keep the freshman rule from seriously lowering the standard of the games which are thrown open to the public. When conditions in Southern California are similar to those which prompted and made possible the barring of freshmen in other parts of the country, I know our faculty committee will proceed to enforce such a rule, whether anyone else does or not.

HANDS OFF.

The president of this university does not enforce upon the students his theories regarding athletics, nor does he pass athletics up to the whole faculty with a "recommendation." A small committee is appointed and asked to study athletic conditions thoroughly. This committee is composed of men who can give time and thought to such matters as the president and his whole faculty necessarily can not. Final action on important questions is left to the athletic board of control, composed of the faculty committee and an equally numbered student committee of upper classmen. This board decided to withdraw the university from the conference, not on account of the freshman rule, but for a number of reasons which are set forth in a letter to the chairman of the conference.

We hope to avoid in the future much of the bickering which has disgusted the public with a three-cornered conference. Our faculty committee is busy compiling rules to be strictly enforced on our own athletes, no matter with whom they are competing. Let the other fellow keep his own house clean in his own way and we will do the same and thus avoid ceaseless squabbling.

"NECESSARY EVIL."

Just one more word from me before University of Southern California is forever out of the "triple debate." I read a well-written article in The Times of Monday, signed by the coach of Occidental College. Before admitting that the freshman rule had not really raised the scholarship among the athletes at his college, the author referred to the rule as a "necessary evil," and stated that in this section of the United States it was now a question as to whether the "pure" should play the "impure," the "impure" undoubtedly being those who allow "peagreens" on varsity teams. I have been wondering ever since reading the article why this same coach came to me during the Occidental-U.S.C. track meet just a few weeks ago and strongly advocated doing away with the objectionable freshman rule in Southern California and substituting in its stead a first semester rule barring freshmen from football only. Of course it is better to be partly pure than all impure, and we might save football and shove all of our pent-up naughtiness into the later sports. Well, anyhow, Mr. Pipal is a fine coach and good fellow, and has a right to change his mind, just like we have all done many times.

PUZZLING.

To those of us on the inside it is a puzzling situation to say the least. Just think, University of California, Occidental and Pomona colleges are the "pure," while Stanford, U.S.C., Whittier, Redlands (to say nothing of Washington and Oregon) are lined up with the "impure." Then, too some of the "pure" may play Rugby and some of the "impure" seem bound to. To add complications the largest of the "pure" is bound by dual agreement to the largest of the southern "impures" The "impure" say: "We are doing the best we can with our own problems, and you can do the same with yours." But some of the "pure" spoil it all by saying: "You have got to be pure like us or we will not play in your yard."

SATISFACTION.

It is a source of satisfaction to me that our faculty committee is not attempting to throw down the gauntlet to all who do not see things as they do. Such a challenge makes matters very hard for a manager, and I venture to say that Messrs. Stroud and Kirkpatrick aren't sleeping well nights. I cannot quite see the nobility of forcing your own "principle" on colleges such as Whittier, whose enrollment is so small as to make teams impossible without the use of all male students. It might be more noble to make up your mind to go ahead and do what you think is right yourself and trust the other fellow to do the same. So far as we are informed, this is the present attitude of Pomona College. We hope the information is correct, for it would be typical of the splendid Pomona sportsmanship shown during the past year.

THIS GUY WOULD NEVER MAKE GOOD.

CANCELLED FAT CONTRACT ON DISCOVERY HE WAS NO STAR.

A story that Charley Dooin while manager at Philadelphia signed up Pitcher Imlay, a collegian, to an ironclad contract for $6000 a year and left him as a liability on the hands of the club, is denied by President Baker, who says Imlay was signed for $3000 a year and was good enough to cancel the contract when he learned that he could not make good. If Imlay did this it is positive indication that he never would develop into a real professional ball player.

The Eastern Intercollegiate Athletic Association has ordered a new $1000 trophy for the winner of the annual track and field meet, which will be held at Philadelphia May 28 and 29. Cornell won the old trophy by last year's victory over Pennsylvania.

BECK HIT THE PELLET TWICE.

FIRST BLOW WASN'T ENOUGH, SO HE WALLOPED IT AGAIN.

In one of the Philly-Cardinal games a peculiar play came up. With Huggins on first Beck bunted the ball. It struck the ground in front of the plate and Beck foolishly took a second poke at it. He was called out for interference, and Huggins, who had made second, was forced to return to first.

EDDIE COLLINS IS GOING BACK.

CLARKE GRIFFITH ANNOUNCES FACT WHILE IT RAINS.

Clarke Griffith, having time for conversation while it rained in St. Louis, opined that Eddie Collins is going back rapidly and that Connie Mack was wise enough to see it and so sold him to Comiskey. Griffith says Comiskey was stung and that he feels sorry for him.

LIBERTY BELL TO MAKE MORE STOPS.

[BY A. P. NIGHT WIRE.]

PHILADELPHIA, June 3.—The Liberty Bell Committee today announced that eleven more stops had been added to the itinerary in the transportation of the treasured relic to the Panama-Pacific Exposition in San Francisco.

Among these stops are: Red Bluff, Cal., and Chico, Cal., July 14.

GRINER HEAVES WONDERFUL GAME.

ONLY TWO MEN REACH FIRST, BOTH ARE DOUBBED OUT.

Dan Griner's pitching performance for the Cardinals against the Phillies on May 19 was a remarkable one. Only twenty-seven men faced him all told. Two reached first base on hits and each was immediately nipped in a double play. Griner's control was fine and he was never in the hole enough to give a batter a walking chance.

JIM SCOTT IS A NEAR-HERO.

PITCHES ANOTHER ONE-HIT GAME, LOSING MARK BY CHANCE.

Pitcher Jim Scott of the White Sox will get into the Hall of Fame some day. He registered another one-hit game on May 17, that a scratch single by Lajoie, which Weaver knocked down, but on which he failed to get his man. Scott regularly pitches one-hit games, and once last year he did not allow a hit for nine innings, but was touched up in extra innings.

Boston school boy oarsmen may man an eight-oared shell crew to compete in the annual national championship rowing races at Springfield, Mass., August 13 and 14.

E & W RED MAN
THE HARNESS THAT'S BEST BECAUSE
RIPWOOD
Sold a Bean Thresher
---by Telephone
A local dealer in farm machinery sold a bean thresher by telephone, to a farmer two hundred miles away.
The total expense of the sale was a long distance charge of 90c. Most farmers nowadays have telephone service and they are all within reach of your Bell telephone.
The Pacific Telephone and Telegraph Company
MEN'S BOOTERY---SMART SHOES FOR MEN
Opposite Hotel Alexandria. 320 West Fifth Street.
GOODYEAR'S
324 South Broadway
RUBBERIZED SLIP-ON RAINCOATS FOR MEN OR WOMEN $7.50

AT THE STAGE DOOR

BY GRACE KINGSLEY

Mizzi Hajos, off stage, is the same gingery little Mizzi who is making us laugh over at the Mason this week, with her delicious little antics in "Sari."

Miss Hajos' humor is largely impromptu, too. She "just makes it up as she goes along!"

"When I get so that I can't think of any more new funny things to put in every day I'm through with a role," she laughed.

Twinkle, Twinkle.

Asked concerning the dizzy heights of stardom to which she has attained since we saw her last in "The Spring Maid," Miss Hajos declared she never could realize it, so what was the good of being one, really?

"But—yes—yes, I know what I like about being a star: I can live in one place a long time, and keep house and cook Hungarian!"

Pink Thoughts.

Little Mizzi is a lady with a lot of brain throbs under her charming bonnet. What think you? She is writing her own play for next season!

It has a Hungarian setting, and in it she plays a boy for two whole acts.

"I always wanted to play a boy," said the little comedienne. "He can roar about so, and be such a little devil; also he can wear comfortable garments."

No wonder Mizzi wishes to wear boys' habiliments. That Hungarian dress which she wears in the second act weighs forty-eight pounds!

Also it is an exact replica of the Hungarian peasant woman's "best dress." In fact it is a copy of the gown worn by an old nurse of Mizzi, and was brought from Budapest by Miss Hajos last summer.

War Note.

Miss Hajos was at home in Budapest last summer, and had many weary adventures before she was able to secure passage for this country in a steamer.

"I was six hours going three miles in an automobile," she said, "was constantly halted, and at times was really in danger of my life. But I never thought for a moment of being afraid. My father was a soldier, and I guess I'm like him. I just thought, 'My heavens, how inconvenient it will be for my family,' that's all."

Miss Hajos at home is a person of official consequence, since her father is a titled Hungarian.

Near to Nature.

"Do I like New York? Well, I don't know it so very well. I save myself for my work and allow myself little pleasure. Anyway, I love the country. Yes, I own a farm up in Massachusetts, about an hour's ride from Boston, and there I used to go at every opportunity. Up there I fed the chickens and romped and rode horseback and played tennis, and wore b—rs all the time!"

Some Dancer.

The dancing of La Valera, the foremost exponent of Spanish dancing in America, is causing no end of favorable comment among those who have seen the "Mission Play" lately. Her dance comes at the end of the fiesta scene and is her interpretation of the height of the Spanish power in California with all its splendor and arrogance. She makes the audience feel it. La Valera was obtained by Mr. McGroarty for the "Mission Play" after a year of negotiating. She is only on the stage three minutes and is probably the highest-priced artist per minute in the United States.

Lambs Gambol.

Such Lambs as have had the temerity to wander thus far from the New York fold, last night held a jolly gambol at the home of Mr. and Mrs. J. Bond Francisco.

The affair was held in the Francisco studio, where so many delightful occasions have been celebrated.

Among those present were Raymond Hitchcock, Thomas Meighan, Julian Eltinge, George Damerel, Oscar Apfel, Carlyle Blackwell, Hobart Bosworth, Lew Dockstader, Henry Woodruff, George Fawcett, Frank Reicher, Hale Hamilton, Oliver Morosco, William Desmond, Charles Ruggles, Forrest Stanley, William de Mille, William Lorraine, Cecil de Mille, Jesse Lasky, Jack Dean, Charlotte Walker, Fanny Ward, Mrs. William de Mille, Mrs. Cecil de Mille, May Boley, Rita Johnson, and others.

Raymond Hitchcock, Frank Reicher, Julian Eltinge and Carlyle Blackwell delivered short sparkling talks, and there was music and dancing.

Hurrah for the Colonel.

Actors and employees belonging to the Selig Company gave a pleasant reception to Col. W. N. Selig last night at the Wild Animal Farm.

A dance was held in the big pavilion, and Mr. Selig was presented with a handsomely-bound set of Kipling and a meerschaum pipe.

Brow.

As the Orpheus Club concert occurs tonight at Trinity Auditorium, the educational films showing the work of the Los Angeles public schools, which have been eliciting so much favorable comment will be withdrawn for the evening, but will be shown on Friday and Saturday.

Just Like Bill's Day.

"Master Willie Hewes," the play which has Shakespeare as its hero, which will shortly be produced at the Burbank, will be supervised by the noted English actor, Frank Kemble Cooper, who will play the role of Ben Johnson.

Mr. Cooper is a Shakespearean scholar, and many of the quaint and interesting touches having to do with the scenic effects, the costumes and the manners and customs of Shakespeare's time will be due to his erudition.

New Twinkler.

Rima Gillette, cousin of William Gillette, and a charming film actress, who has been playing leads in the pictures produced by Gustav Frohman, arrived in the city a few days ago, and is visiting relatives.

Miss Gillette has received several offers in pictures, out here, and may remain.

Basket o' Pippins.

It is announced that the chorus of "Dancing Around," wished on with the Al Jolson show, coming to the Morosco during the week of June 14, has ten daring Dianas, ten voluptuous Venusi, ten jolly Junos, ten pretty Psyches, ten naughty Niobes, and ten mighty Minervas.

Sari in Los Angeles,

In other words, Mizzi Hajos in street costume, snapped just before leaving the Mason after the matinee yesterday. Fifi, her pet Chihuahua, sees the flash coming. Below is Kitty Doner, who is to star with Al Jolson in "Dancing Around," coming to the Morosco soon.

Star-dust.

At Carlyle Blackwell's table at the Photoplayers' supper dance to be given at the Alexandria Saturday night, will be Blanche Ring, Fanny Ward, Laura Hope Crewes, Charlotte Walker, Julian Eltinge, Tom Meighan, Jack Dean and Mr. and Mrs. Jesse Lasky.

Hand-me-downs.

The German uniforms worn by the soldiers in "Stolen Goods," at Tally's Broadway, were imported by the Lasky Company from France, having been stripped from German prisoners.

Irvin Cobb told me that curiously enough the German soldiers themselves up to the very time of mobilizing did not know what sort of field uniforms they were to wear, and that it was found that those selected, a grayish-green in color, were the very best so far as color was concerned, since they blended into earth and field colors.

Brow Note.

Mary O'Connor's "Man's Prerogative," at the Woodley, with Robert Edeson and Mary Alden in the leading roles, is exciting much discussion as to its subject, viz., the double standard of morals for men and women, and also much favorable comment for the manner in which the photo-drama is played and staged.

Last Yelp in Style.

Fanny Ward brought fourteen trunks and $3000 worth of gowns West with her for "The Marriage of Kitty."

To "Film."

Dorothy Bernard, formerly leading woman for the Belasco Stock Company in this city, is to star for the Fox Company, playing opposite William Farnum in a film version of Hall Caine's "The Bondsman," which will be shown at Miller's.

In War Zone.

Henry Woodruff, Tsura Aoki and Rhea Mitchell, and other members of the Ince Company, left for Tia Juana early this week, to stage some scenes in "The Beckoning Flame."

Splash!

The accessory scenery for the spectacular production of Hall Caine's "The Eternal City," consisting of some handsome paintings of the historic landmarks of ancient Rome, arrived at the Majestic yesterday and were installed.

Four instead of two shows per day are being given, starting at 1:30, 4, 6:30 and 9.

The Majestic is the first of the motion-picture houses to install a nursery. The kiddies are now being taken care of by a trained nurse in a room specially fitted up for their use.

A Willin' "Willain."

To vary the deadly monotony of continually playing to the fair film fan, Herbert Rawlinson, popular lead with the Turner Special Feature Company out at the "U," is at present essaying the role of a real sure-enough, ha-ha-wait-till-day-after-tomorrow villain. "Homage" is the title of the story, and Herby asked to be allowed to play the "heavy" in it, just to see how it seems to be wicked. After considerable argument, the request was granted. There will be no other villainous parts to follow, however; so have a heart, fair film fan.

Philadelphia may have several open-air boxing arenas this summer.

Major League Games.

(Continued from Second Page.)

CARDS TAKE GAME FROM REDS, 5-4.

[BY A. P. NIGHT WIRE.]

ST. LOUIS, June 2.—Two singles, a double, an error scored Betzel and Butler in the eighth inning and enabled St. Louis to win from Cincinnati by a score of 5 to 4 here today.

CINCINNATI.

	A.B.	R.	B.H.	P.O.	A.	E.
Leach, cf	5	0	1	3	0	0
Kerwor, ss	4	0	0	1	2	0
Killifer, lf	4	0	0	6	0	1
Groh, 2b	4	0	1	0	3	0
Grimth, rf	3	1	0	2	0	0
Olson, 3b	4	2	1	1	3	0
Mollwitz, 1b	3	1	2	8	0	0
Clark, c	3	0	2	3	1	0
Benton, p	3	0	0	0	1	0
Dale, p	0	0	0	0	0	0
Totals	34	4	7	24	10	1

ST. LOUIS.

	A.B.	R.	B.H.	P.O.	A.	E.
Hugins, 2b	3	0	0	4	2	1
Griner, p	0	0	0	0	1	0
Beck, ss	4	0	1	1	4	1
Reacher, lf	4	0	0	1	0	1
Miller, 1b, 2b	5	0	1	12	0	0
Long, c	4	0	0	7	1	0
Dolan, cf	4	2	2	6	0	0
Betzel, 3b	3	2	2	2	1	0
Snyder, c	4	0	0	3	1	0
Gonsales, c	0	0	0	0	1	0
Sallee, p	1	0	0	0	0	1
Butler, x	0	1	0	0	0	0
Hyatt, xx, 1b	0	0	0	0	0	0
Wilson, xxx	1	0	0	0	0	0
Totals	31	5	10	27	14	4

x—Ran for Snyder in eighth.
xx—Batted for Sallee in eighth.
xxx—Batted for Hugins in eighth.

SCORE BY INNINGS.

Cincinnati	1	2	3	4	5	6	7	8	9	—
St. Louis	0	0	0	0	0	1	2	0	2	—5

SUMMARY.

Two-base hits—Dolan, Clark, Beck. Stolen base—Miller. Earned runs—Cincinnati, 2. Sacrifice hits—Griffith, Killifer, Mollwitz, Huggins, Beck. Left on bases—Cincinnati, 5; St. Louis, 11. Bases on balls—Off Sallee, 2; off Benton, 2; off Dale, 1. Hits—Off Benton, 7 in 7 innings (none out in eighth); off Dale, 3 in 1 inning; off Griner, 1 in 1 inning; off Sallee, 6 in 8 innings. Struck out—By Benton, 2; by Sallee, 2. Umpires—Byron and Orth.

Elected.

FITZPATRICK IS NEW MANAGER.

ALL-AROUND ATHLETIC STAR IS HIGHLY HONORED.

Formerly a Track and Football Star at Notre Dame and Later for Illinois Athletic Club, He Has also Made a Good Record at Santa Clara University.

[SPECIAL CORRESPONDENCE.]

SANTA CLARA UNIVERSITY, June 2.—Keene Fitzpatrick, namesake and nephew of the famous University of Princeton trainer, was today officially appointed business manager of athletics at the University of Santa Clara for the season of 1915-16.

Mr. Fitzpatrick is a native of Chicago and a former member of the Notre Dame football and track teams. He entered Santa Clara in the fall of 1912, remaining but a few months, when he returned to his home in the East, where, as a member of the Illinois Athletic Club he established a reputation as a middle distance runner and swimmer. In the spring of 1914 he competed in the western and national open golf championship and conducted himself with credit.

Last fall Mr. Fitzpatrick returned to Santa Clara University. He was an active member and enthusiastic worker for both the football and track teams. He also acted as business manager of the Dramatic Club, for which Santa Clara is noted.

Speaking of the football prospects of Santa Clara for the coming season, Mr. Fitzpatrick says: "We have been working diligently, but quietly, for the past few months to formulate a team for the season of 1915. We hope to place on the field a team which will surpass any ever produced by Santa Clara University. With Ex-Capt. Ybarrando of Los Angeles taking the place of former Coach Higgins, and Rudolph Scholz, newly-elected captain, we believe that Santa Clara will enjoy that much-deserved recognition to which she has long aspired."

TRYOUTS ORDERED FOR TRACK MEET.

RUBIEN TELLS OFFICIAL TO GO AHEAD WITH TRIALS IN CHICAGO, BOSTON.

[BY A. P. NIGHT WIRE.]

NEW YORK, June 2.—Frederick Rubien, secretary and treasurer of the Amateur Athletic Union has notified Edward Babb of Boston and Everett C. Brown at Chicago to make final preparations for the eastern and western tryout to select competitors for the senior track and field championships to be held at the Panama-Pacific Exposition August 6 and 7.

Before taking this action Mr. Rubien had received a telegram from the athletic directors of the exposition informing him that financial arrangements for the championship had been completed. The eastern trials are to be held at the Harvard stadium in Cambridge on June 26 and the western trials will be under the auspices of the Central Association at Chicago in the middle of July.

LOUD SOX NIGHT FOR ROLLER RINK.

In order to give local sartorial specialists a chance to show their tastes in chromatic hosiery, a "Loud Sock" night will be held at the Broadway Rink next week under the auspices of the Roller Skating Association of Southern California.

Prizes will be awarded to those who, in the opinion of the judges, wear the loudest socks on the floor. No colors or combination of colors are barred and for that reason spectators are advised to bring ear muffs and blue glasses. The exact date of the affair will be announced later.

LOWDERMILK OUT OF LUCK.

OUTPITCHED JOHNSON, BUT HIS CATCHER DROPPED A THIRD STRIKE.

Grover Lowdermilk outpitched Walter Johnson in the game of May 18, but lost his game on a strike out. Catcher Severeid dropped the third strike, and the batter got to second base before the ball was recovered. From there he scored the winning run.

FEDERAL LEAGUE.

PLANK CAUSE OF WHALES' DEFEAT.

[BY A. P. NIGHT WIRE.]

CHICAGO, June 2.—Plank outpitched Prendergast today and Chicago, losing to St. Louis 2 to 1, dropped to third place in the Federal League race. Ward Miller's home run and a single by Borton and double by Deal accounted for the visitors' runs. Only two Chicagoans reached third base, while Plank scored six strikeouts, Hanford fanning three times. It was Prendergast's first defeat after six victories. Score:

ST. LOUIS.

	A.B.	R.	B.H.	P.O.	A.	E.
Tobin, rf	4	0	0	4	0	0
Vaughn, 2b	4	0	0	1	0	0
Drake, cf	4	0	0	0	0	0
Borton, 1b	4	0	2	14	0	0
Miller, lf	4	1	1	1	0	1
Hartley, c	4	0	0	3	0	0
Deal, 3b	3	0	1	2	0	0
Johnson, ss	3	0	1	2	1	0
Plank, p	3	0	0	0	1	0
Totals	33	2	5	27	14	1

CHICAGO.

	A.B.	R.	B.H.	P.O.	A.	E.
Hanford, rf	4	0	1	0	0	0
Zwilling, cf	4	0	0	3	0	0
Mann, lf	4	0	0	2	1	0
Wilson, c	3	0	0	7	1	0
Baker, 3b	3	0	1	1	1	1
Pinkey, ss	3	0	0	1	3	0
Farrell, 2b	3	1	0	2	1	1
Jackson, 1b	3	0	0	11	0	0
Prendergast, p	3	0	0	1	0	0
Totals	30	1	4	27	14	2

SCORE BY INNINGS.

St. Louis	1	2	3	4	5	6	7	8	9	—
Chicago	0	0	0	0	0	0	0	0	1	—2
	0	0	1	0	0	0	0	0	0	—1

SUMMARY.

Two-base hits—Borton, Plank, Johnson, Deal. Home run—Miller. Double play—Plank to Vaughn to Borton. Sacrifice hit—Farrell. Bases on balls—Off Prendergast, 1. Struck out—By Prendergast, 3. Umpires—McCormick and Westervelt.

PACKERS TIED FOR FIRST PLACE.

[BY A. P. NIGHT WIRE.]

KANSAS CITY, June 2.—Kansas City tied Pittsburgh for first place by winning today's game from the visitors 4 to 0. Johnson, pitching for Kansas City, was steady at all times. Score:

PITTSBURGH.

	A.B.	R.	B.H.	P.O.	A.	E.
Shauna, lf	3	0	0	3	0	0
Yerkes, 2b	3	0	1	2	1	0
Mowrey, 3b	3	0	0	1	1	0
Konetchy, 1b	3	0	0	10	1	0
Oakes, cf	4	0	0	1	0	0
Holly, ss	4	0	0	2	5	2
Kelly, rf	4	0	0	2	0	0
Berry, c	2	0	0	4	1	0
Barger, p	2	0	0	0	3	0
Dickson, x	1	0	0	0	0	0
Bradley, x	1	0	0	0	0	0
Totals	30	0	1	25	12	2

x—Batted for Barger in eighth.
x—Brown out hit by own batted ball.

KANSAS CITY.

	A.B.	R.	B.H.	P.O.	A.	E.
Chadbourne, cf	3	1	1	2	0	0
Rawlings, ss	4	1	1	1	2	0
Morall, 2b	4	1	1	11	1	0
Perring, 3b	3	0	1	1	1	0
Shaw, lf	3	0	1	2	0	0
Kenworthy, 2b	3	0	0	1	2	0
Gilmore, rf	4	0	0	1	0	0
Brown, c	4	0	0	7	2	0
Johnson, p	4	0	0	1	3	0
Totals	32	4	10	27	15	1

SCORE BY INNINGS.

Pittsburgh	1	2	3	4	5	6	7	8	9	—
Kansas City	0	0	0	0	0	0	0	0	0	—0
	2	0	0	0	0	0	0	2	x	—4

SUMMARY.

Sacrifice hits—Kenworthy, Rawlings. Stolen bases—Chadbourne, Morall. Two-base hits—Rawlings, Shaw, Perring. Three-base hit—Morall. Bases on balls—Off Reulbach, 4; off Quinn, 1. Struck out—By Reulbach, 7; by Quinn, 3. Double plays—Schorr to Hummel; Knabe to Swacina. Umpires—Finneran and Howell.

NEWARK DEFEATS TERRAPINS, 3-2.

[BY A. P. NIGHT WIRE.]

NEWARK (N. J.) June 2.—Newark defeated Baltimore in twelve innings today. Quinn and Reulbach pitched wonderful ball considering the cold wind that swept the field.

NEWARK.

	A.B.	R.	B.H.	P.O.	A.	E.
Campbell, rf	6	0	2	1	0	0
Kavanagh, ss	4	1	2	4	3	0
McCaskidy, 2b	5	0	0	2	3	0
Schorr, 1b	5	0	0	11	1	1
Laporte, 3b	4	0	1	1	0	1
Hahn, lb	4	0	1	12	0	0
Brough, cf	5	0	2	1	0	1
Bardeen, c	4	0	1	8	4	0
Reulbach, p	4	0	1	3	3	1
Totals	42	2	9	35	20	4

BALTIMORE.

	A.B.	R.	B.H.	P.O.	A.	E.
McCandless, rf	4	1	0	4	0	0
Dunean, cf	5	0	0	4	0	0
Rice, lf	5	0	0	1	0	0
Swacina, 1b	5	0	2	10	1	0
Walsh, 2b	5	0	2	3	0	0
Devlin, ss	1	0	0	0	3	0
Knabe, 2b	5	0	0	1	0	0
Jacklitsch, c	4	0	0	7	1	0
Quinn, p	5	0	1	0	4	0
Russell, c	2	0	0	2	0	0
Simpson, 2b	2	0	0	0	0	0
Kirkpatrick, xx	1	1	1	0	0	0
Totals	42	2	10	35	10	2

x—Two out when winning run scored.

SCORE BY INNINGS.

Newark	0	1	0	0	0	0	0	0	0	0	1	0	—2
Baltimore	1	0	0	0	0	0	0	0	0	0	1	0	—1

SUMMARY.

Sacrifice hits—McCandless, Devlin. Stolen base—Campbell. Two-base hits—Russell, Laporte, Jacklitsch. Three-base hit—Morlidge. Bases on balls—Off Reulbach, 4; off Quinn, 1. Struck out—By Reulbach, 7; by Quinn, 3. Double plays—Schorr to Hummel; Knabe to Swacina. Umpires—Finneran and Howell.

J. C. Small of Cincinnati is going after light harness honors with a nautical stable. Small has a string of colts and fillies named as follows: There's Time Sheet, Flying Sail, Direct Sail, Pay Sheet and Main Sheet. They are eligible to the $21,000 Kentucky futurity at Lexington in October.

Remarkable.

STOLEN CAR IS RECOVERED.

Auto Stolen in Illinois at Redlands.

Word from Albuquerque is Clew.

Thieves Have Center in this City.

When C. F. Braffette, prominent Chicago capitalist, ordered a large eastern factory to build him a special automobile at a cost of $5000, he did not think that the car would be stolen from his private garage in La Grange, Ill., and that he would spend more than its cost in a world-wide search to locate it, or that he would find it nine months later in a well-known garage at Redlands, Cal.

Yet those glad tidings were wired to Mr. Braffette late last night after the finding of the car by officials of the theft bureau of the Automobile Club of Southern California after a search which has swept northward from the Mexican line to Kern county.

Word reached Chicago that the local organization had established a theft bureau for the breaking up of a gang of motor thieves operating on the Pacific Coast. A plea was then sent to the automobile club here to attempt to locate the $5000 car.

AT ALBUQUERQUE.

Detective J. W. Powell of the theft bureau tightened the meshes of the drag-net. Advice came from a special agent of the Southern California Club in Albuquerque that a mysterious automobile with extinguished lights had hurtled through the city evidently bound for California.

The automobile club began systematic search of all garages in its territory. Its efforts were rewarded yesterday, when in a garage situated at Redlands, an automobile carefully covered with a white shroud was discovered. Stripping the car of the cover, Detective Powell found that it answered the description sent here by Braffette representatives.

Final identification was made, however, when a secret number, placed at the time the car was made, under the door-plate on the right rear door. This number was 63895. The car was seized and driven yesterday into San Bernardino, where it is awaiting its claim by the owner.

STARTLING.

A report filed yesterday at the automobile club states that last month more than $92,000 worth of automobiles and accessories were stolen in Los Angeles. According to Secretary Mitchell of the auto club, more automobiles are stolen in Los Angeles each week than in any other city in the world.

Of the cars stolen in May, $67,000 worth have been located and returned to their owners through the efforts of the police and the theft bureau.

It is an epidemic caused by the rapid growth of the automobile industry in Southern California, according to Secretary Mitchell, and developing also from the fact that Southern California this year is the mecca for thousands of motorists from all over the United States.

Further arrests in connection with the Chicago theft are expected today. All motorists are warned by the interinsurance exchange of the automobile club and by Secretary Mitchell to place secret identification marks upon their cars immediately, as the activities of the thieves are becoming more daring each week.

EXCELLENT SCORES MADE BY GOLFERS.

ONE HUNDRED AND NINETEEN TAKE PART IN QUALIFYING ROUND FOR TITLE.

[BY A. P. NIGHT WIRE.]

RYE (N. Y.) June 2.—Exactly 119 golfers took part in the qualifying round of the 36-holes medal play for the Metropolitan amateur championship over the Apawamis Club's links today. More than 100 of these turned in cards and twenty-nine qualified for championship match play with scores of 168 and under. Nine more were tied with 169 each and they will play off early tomorrow morning for the three vacant places in the qualifying division.

The scores as a rule were high as the weather conditions were unfavorable.

Six of the contestants, including Oswald Kirkby, the present holder of the title, qualified today. Roy D. Webb of Englewood, N. J., was the medal winner with 78-77-155, just one stroke greater than Jerome D. Travers. Kirkby and Walter J. Travis with 161 each, Findlay S. Douglas, 163; Charles H. Seely, 166, and Fred Herreshoff, 168, were the others who qualified for the title.

The draw for the match play during the remainder of the week will not take place until after the ties have been played off tomorrow morning.

BASEBALL LOTTERY GAMES UNDER BAN.

COAST LEAGUE TO TAKE QUICK ACTION TO SUPPRESS ALL KINDS OF GAMBLING.

[BY A. P. NIGHT WIRE.]

SAN FRANCISCO, June 2.—An attempt will be made to suppress all forms of gambling on baseball games in the Pacific Coast League, A. T. Baum, president of the league, announced today. The baseball lottery reported to be in operation in San Francisco will be investigated, President Baum said. He returned here yesterday from a trip to Los Angeles.

"The league has always been active in suppressing gambling on the games in all forms," President Baum said. "The magnates realize the danger of letting the national pastime get contaminated with the gamblers and we will be on the lookout at all times to take a hand against it."

The Ladies' Kennel Association of America again has demonstrated that its annual show at Mineola, L. I., is the greatest of America's shows, this year's fixture having attracted 1632 entries.

The national track and field championships will be pulled off at San Francisco August 6 and 7.

WHEN EUROPE SEES RED

In the wake of the great war will come a disaster even greater than is being wrought by the death-dealing guns and gases in battle-scarred Europe, America does not begin to realize the extent of this disaster which is foretold in the next issue of our NATIONAL SUNDAY MAGAZINE.

THE WAR'S LEGACY OF HATE

Article—By Walter Adolphe Roberts
Illustrated by Adrien Machefert.

The author of this clean-spoken, impartial article was living in Paris when the war broke and since then has used his eyes and ears to advantage in France, Germany, Belgium and England. Racial hatreds, he deplores as a fact, have been revived with an intensity unparalleled in civilized times. Russia and Turkey have no part in it. But Frenchmen and Belgians hate the Germans unforgivably. Austro-Hungarians regard the Slavs with a shuddering loathing. Germany does not hate France, but is delirious with fury against England, which, in turn, detests, but does not hate the Germans. The analysis the author makes is not only illuminative but carries intense interest and conviction.

MISSING: PAGE THIRTEEN

Three-Part Mystery Story. By Anna Katharine Green.
Illustrated by Ernest Fuhr.

In this concluding installment of the latest and best Violet Strange story that Anna Katharine Green has written, Mr. Van Broecklyn drags his family skeletons into the light and unfolds the tragedy that has secretly plagued his life since childhood. His is an amazing story—dating back to the time when as a little lad he witnessed his father and mother engaged in a desperate rapier duel in the dark. This installment is a complete story in itself and has a most surprising ending.

THE DYNAMO OF BUSINESS

Editorial—By Hugh Chalmers.

This business talk to busy men is by one of the foremost manufacturers in America. Needless to say, it is straight-from-the-shoulder, common-sense talk about the most risky and yet important single factor that makes the wheels of American industry go round. Read it and call it what you will—a report or a prophecy.

MOONGWE THE SON-DAUGHTER

Story—By Grace MacGowan Cooke.
Illustrated by Maynard Dixon.

Now and then a great picture is painted or a fine story written to commemorate the vanishing Red Man—and few writers combine the knowledge and art in dramatizing Indian life that Grace MacGowan Cooke displays in this little masterpiece of story writing. It is fiction founded on fact—on the naked truth—the story of a Hopi Indian boy who rebelled against the tribal edict condemning him to be a squaw man. In it the author expresses the pathos of a dying people and there's a fine love story in it, to boot. Moongwe is the boy that puts the hope in Hopi.

Among other features in the next issue of our NATIONAL SUNDAY MAGAZINE is a clever catechism for both sexes, entitled A SELF-EXAMINATION, by Marguerite Wilkinson; and another, of those laughable LIMERLEAKS, written and illustrated by Anthony Euwer.

The cover, in colors, by Brinkerhoff, humorously pictures a juvenile Rivers and Harbor Investigation Committee. Investigating what? Whether the water's warm enough for the kids to go swimming.

—THE—
NATIONAL SUNDAY MAGAZINE
is a feature next Sunday, June 6, of
THE LOS ANGELES TIMES

Your Newsdealer Will Take Your Order Today